Home
TELEPHONE
383-4111
CLASSIFIED
386-2131

The Daily Colonist.

Late sun, high 15
Weather Details on Page 2

Vancouver Island's leading newspaper since 1858

129 — 119th Year | VICTORIA, BRITISH COLUMBIA, TUESDAY, MAY 17, 1977 | ** | 15c Daily, 30c Sunday

Likely in July

Arctic pipeline debate pledged

OTTAWA (CP) — The Commons will likely sit through July to debate the northern pipeline and to clear other legislation on the order paper, Government House leader Allan MacEachen said Monday.

The government has promised that Parliament will debate whether a Mackenzie Valley pipeline should be built. The cabinet makes a decision in late summer. It also says any cabinet ruling will be referred to the House for acceptance or rejection.

T. C. Douglas (NDP—Nanaimo - Cowichan - The Islands) said Monday that recommendations to the government from the National Energy Board (NEB), the federal regulatory agency, will not be available until about July 1. Normally the House rises in late June or early July for its summer recess.

But MacEachen said that because of "the tardiness, the slow passage of legislation in the House, we probably will be here through July."

At issue in the debates will be competing applications from oil companies for a pipeline costing up to $10 billion to move to southern markets U.S. natural gas from Alaska and Canadian gas from the western Arctic.

The government already has in hand the report of a three-year inquiry by Mr. Justice Thomas Berger of the British Columbia Supreme Court, who recommended a 10-year delay on any construction in the Mackenzie River valley.

He also said an outright ban should be placed on pipeline construction across the Northern Yukon where he says the sensitive environment could not absorb such a major project.

Acceptance of his recommendations by government would kill proposals for a pipeline to move the Canadian gas to markets.

The federal government hopes to make its decision by late summer, in time for the Sept. 1 deadline set by Congress for U.S. President Jimmy Carter to make his choice for a northern pipeline.

—CP

Margaret and Justin try to coax new pet Rideau 77 into car.

Grain handling overhaul proposed

Save rails, go north says Hall report

SASKATOON (CP) — Radical changes designed to shunt the Prairie grain-handling and transportation system into the 21st century, including creation of a Prairie rail authority and an Arctic railway, were recommended Monday by the Hall commission.

The commission, in a 545-page report which culminated two years of work, urged greater emphasis on railways in the North, retention of the controversial Crowsnest or statutory rates for transporting grain and retention of grain elevators as off-line units in communities where rail lines are ripped up on abandonment.

The five-member commission, appointed in April, 1975, was charged with deciding the fate of 6,284 miles of Prairie rail lines whose future had been frozen by Ottawa to June 30 of this year. The federal government previously had designated 12,413 miles of track as a basic network protected from abandonment to the year 2000.

Headed by Emmett Hall, former justice of the Supreme Court of Canada, the commission urged gradual abandonment of 2,165 miles of grain-related branch lines to the year 1981. Of that mileage, 534 have not been used during the last two years.

Another 1,813 miles should be added to the basic network and the remaining 2,344 miles should be placed under the new rail authority.

The commissioners added that contrary to what the

Page 2 — Grain

White Rhodesia 'at war' with Zambia

LUSAKA (AP) — Zambian President Kenneth Kaunda — a major supporter of black Rhodesian guerrillas — declared Monday that his country was in a state of war with the white regime of neighboring Rhodesia.

In another indication of a worsening racial confrontation in southern Africa, President Samora Machel of Mozambique dismissed talk of a possible peaceful solution in Rhodesia as "a mistake."

The new rumblings of a major black-white clash came as U.S. Vice-President Walter Mondale and Andrew Young, U.S. ambassador to the United Nations, prepared to initiate a U.S. diplomatic campaign to help end the four-year Rhodesian guerrilla war and pave the way for black majority rule in southern Africa.

Mondale meets with John Vorster, prime minister of white-ruled South Africa, on Thursday and Friday in Vienna, Austria, to discuss the region's racial turmoil. Young was scheduled to arrive in Maputo, Mozambique, late Monday for a UN conference on southern Africa.

Vorster said in Johannesburg later Monday that he did not intend to take orders from Mondale when they met in Vienna.

In an interview on South African television, Vorster said U.S. policy toward South Africa had been "ad hoc" and he welcomed the opportunity to normalize relations between the two countries.

He said he was going to Vienna to put South Africa's case. "In some circles it is suggested that I am going to Vienna to take orders. I'm not going there to take orders. I'm going there to discuss and I presume . . . it is also Mr. Mondale's intention to have full and frank discussion with me."

In other developments in the region Monday:

- Police in Johannesburg, South Africa, said Winnie Mandela, wife of jailed black nationalist leader Nelson Mandela, has been banished from the Johannesburg area and ordered to live in a small town in the countryside;
- A Yugoslav newspaper reported that Cubans in Angola have taken over positions in government and business.

'A breakthrough,' says Jack Davis

B.C. Transport Minister Jack Davis welcomed the Hall Commission's recommendations Monday as a great breakthrough for B.C. "if they are implemented by the federal government."

"They will also mean more development in the North and they point to more business for West Coast ports in the future," Davis said.

Federal Transport Minister Otto Lang said Monday in Ottawa that the five-member commission, appointed to study the Prairie grain-handling and transportation system, did "a very workmanlike job and that's what the government must now act on."

Davis said Hall had accepted many of the ideas put forward by the B.C. government when the grain handling and transportation committee held its hearings in Vancouver last October.

"We are glad to see that railways are to be compensated for the cost of moving grain from the Prairies to ports on the Great Lakes and the West Coast," Davis said.

"This item alone amounts to $200 million a year. Today it is paid by other industries, such as those producing forest and mineral products. They subsidize the Prairie wheat farmer and we have argued that all taxpayers should foot the bill."

Davis noted that Hall also recommended future development of railways in Canada's northwest. Interconnections between B.C. Rail and a CNR-operated system reaching into the Northwest Territories are advocated, as is much greater emphasis on the development of port facilities at Prince Rupert," he added.

The minister said he was particularly happy about the recommendation advocating a rail connection between Fort St. John in northern B.C. to Hines Creek, with an eventual hookup to the Great Slave Lake Railway.

"This would help develop the last great agricultural frontier in Canada," Davis said.

"It is perhaps the largest undeveloped frontier in the entire world. Because of its geographic location and its limited accessibility it is virtually an empire to itself. It must have rail access to the rest of Canada and ocean ports."

Davis said he also welcomed the Hall recommen-

Page 2 — 'A breakthrough'

Inside

Sasquatch sighted —Page 2

Gulf warned in Angola —Page 3

UVic feeling inflation bite —Page 17

Tide's turn ends dream castle —Names in News, 21

Angler, 7, weighs 4:2-pound trout —King Fisherman, 36

	Page
Background	5
Bridge	25
Classified	24-34
Comics	22
Crossword	27
Editorials	4
Entertainment	23
Family	19, 20
Finance	6-8
King Fisherman	36
Marine Calendar	2
Names in the News	21
Provincial Court	21
Sports	10-14

First time in three months

Pierre and Margaret together in ceremony

OTTAWA (UPI) — Prime Minister Trudeau and wife Margaret, whose marriage has been reported in trouble, appeared together at a public ceremony Monday for the first time in almost three months.

The last time the Trudeaus appeared at an official function together was during the prime minister's Feb. 21-23 visit to Washington.

In the intervening period, friends reported the couple had agreed to a 90-day trial separation.

But Monday the entire Trudeau family, including the three children, turned up for the official opening of the Canada Summer Games that are to be held in St. John's, Nfld.

"The prime minister was to be there, and he brought the kids, and Margaret showed up," a spokesman said.

The Trudeau family was presented with a three-month-old Newfoundland dog, a breed which at full growth resembles a black St. Bernard.

The 57-year-old prime minister and Mrs. Trudeau, 28, plan to keep the dog at their 24 Sussex Drive official residence, the spokesman said.

Mrs. Trudeau has said she finds her official role too constricting and wants to pursue a career in photo-journalism.

Give me powers —LeBlanc

OTTAWA (CP) — Fisheries Minister Romeo LeBlanc said Monday that he needed the power to seize everything from fishing nets to foreign factory trawlers to cut back poaching in Canadian waters.

Opening Commons debate on a bill to make poaching and water pollution more expensive for the culprits, LeBlanc said poachers are robbing fishermen and destroying salmon stocks on a grand scale. But their fines often amount to only a small tax.

Only the threat of forfeiting their boats and gear will discourage them, LeBlanc said. Under present law the fisheries minister has the power to rescind licences from legitimate fishermen but can do almost nothing against outside poachers.

The courts rarely use their powers of seizure, which is one reason he needs this power, LeBlanc said.

Other sections of the bill would stiffen fines for water pollution to a $100,000 maximum, and would protect river estuaries and other sensitive fish-breeding grounds.

Tipped helicopter chops passengers

NEW YORK (UPI) — A New York Airways helicopter that suddenly toppled over on the roof of the Pan Am building Monday cut down waiting passengers with its whirling blades and sent wreckage plunging into rush-hour crowds 59 stories below. At least four persons were killed.

"They were chopped up. Legs, heads — it was messy," said John McAllister of the Fire Department's rescue Squad 1. "From what we gather the landing gear collapsed and it tipped over."

The helicopter pad had been closed for nine years for fear of an accident and for operating losses and complaints of noise. It reopened in February of this year despite citizen opposition.

Three passengers were killed by the helicopter's blades when the craft "lurched and then rolled right over on its side" without warning on the roof of the landing area high above the streets of midtown Manhattan. It was flight 971 from Kennedy Airport.

One person was killed by falling debris, and at least nine others were injured in the hail of twisted metal.

Mayor Abraham Beame said he had asked the city's transportation administration to revoke "immediately" the permit of New York Airways, which operates the heliport, until an investigation is completed by the Federal Aviation Administration.

Minutes after the accident, an attendant wheeled out two signs on the ground floor level: "Helicopter not operating."

Corruption, inflation issues when Israelis vote today

TEL AVIV (AP) — Israelis choose a new parliament today in an election in which corruption and inflation have dominated the political campaign along with the country's traditional key issue, the 30-year-old Arab-Israeli dispute.

Opinion polls forecast the governing Labor party might lose up to 20 per cent of its dominant share of the vote. In the last election in 1973, Labor won 51 of the 120 seats in the Knesset (parliament).

The Arab question remains an explosive issue and many Israelis feared a Labor setback would leave their country too weak to negotiate peace with the Arabs.

The main opposition, the right-wing Likud bloc, also appeared to be slipping slightly from its 39 seats, with many votes going to splinter parties.

But even if Likud does not gain, it holds a chance to oust the Labor Socialists who have governed Israel for 29 years. It all depends on what sort of governing coalition would be formed after the election.

About 2.2 million Israelis are eligible to vote for any of the 23 factions running in the election.

Troublesome to Labor supporters was the resignation last month of former premier Yitzhak Rabin and his withdrawal from the race after disclosure that he and his wife maintained illegal bank accounts abroad.

The Rabin case and other scandals, the country's 33-per-cent inflation and labor unrest have taken the spotlight in the campaign. But the basic question, as usual, is the Middle East conflict and how to end it.

The Labor party pledged anew to trade captured Arab land for peace under U.S. mediation.

Likud continued to concentrate on domestic woes like inflation and corruption. But in a television debate with Labor leader Shimon Peres on Sunday, Likud leader Menahem Begin restated his refusal to relinquish any section of the occupied West Bank even for full peace.

The key to Israel's next government lay in the hands of a 61-year-old political novice named Yigael Yadin, and a fiery, deeply religious Israeli nationalist named Zevulun Hammer.

Wallace wants to take a chance

Crystal gazing for casino

Provincial Conservative leader Scott Wallace Monday came out solidly in favor of a government-operated gambling casino for Victoria in the old Crystal Garden.

Wallace told the Victoria Gyro Club a government-run operation "could be as free from Mafia infiltration as provincial lotteries have proved to be."

Wallace said after his speech that he expected to receive some "tut-tutting from some people" but that he was convinced his support for the casino was sound.

"It has been confirmed that, years after its conception, the lotteries system shows no signs of being infiltrated by organized crime," Wallace added. "So it could be with a government-operated casino, strictly supervised and controlled just as lotteries, horse-racing and liquor distribution are controlled today."

Wallace said he regarded it as hypocritical to support or even just tolerate government-run lotteries while being adamantly against a government-run gambling casino.

"There are few subjects when even governments practise hypocrisy with such flair as on the issue of gambling," Wallace said. "The suggestion that the government should explore the possibility of establishing a gambling casino in Victoria will likely incite the greatest self-righteous indignation in most, if not all, of our cabinet ministers.

"Yet, at the same time, we find the government spending government revenue advertising in most blatant fashion the winners of provincial lotteries. The most recent of these was a quarter page, replete with photographs of winners from British Columbia. One group included the minister of travel herself (Grace McCarthy)." (Mrs. McCarthy, as provincial secretary, presented the winning cheque.)

Wallace said the govern-

Page 2 — Crystal

ANDY CAPP

Grain handling overhaul urged

From Page 1

MacPherson royal commission on transportation said in 1961, "the development era of railway construction in Canada is not at an end." It recommended building 22 miles of new railway track and suggested an eventual Arctic line of 916 miles to Inuvik, N.W.T. on the Mackenzie delta.

The commission, in the report tabled in Parliament by Transport Minister Otto Lang, said the Prairie Rail Authority should manage the 4,509 miles made up of the 2,344 miles and the 2,165 miles slated for gradual abandonment.

"This new body, independent of the railways, appointed and funded by the federal government, would have complete jurisdiction to manage the lines and keep them in a sufficient state of repair and in operation for as long as they are needed."

The authority would have three members "based in Western Canada and directly accessible to the producers affected by the operation of these lines."

It should be a Crown corporation "chartered effective no later than Jan. 1, 1978, with headquarters in the West."

The authority would contract with the railways to perform maintenance on rail lines and for truck service as a substitute after abandonment where an off-line elevator is continued in operation.

The off-line concept — the commission recommended such a facility at Fisher Branch, Man. — initially would see grain transported to main-line elevators by commercial truck at no additional cost to the farmers.

The report said the elevator companies and the rail authority should examine the feasibility of such operations at Cremona, Alta., and at Gronlid, Waldheim, Arelee, Stewart Valley and Main Centre in Saskatchewan.

Commissioner Rene Lehr of Medicine Hat said there would be considerable savings through the use of the off-line elevator concept — elevators remaining in operation after the rail line that serves them is removed.

Lehr cited Cremona, where an elevator would be left after track is removed and grain delivered to the elevator by farmers trucked to Crossfield, about 20 miles away on a rail line.

He said that considering all costs, including subsidies and maintenance, the cost of moving grain from Cremona now is $1.50 a bushel.

"By abandoning the line grain can be trucked from Cremona to Crossfield by commercial carriers for 13 cents a bushel."

Lehr said the commission took considerable pains to ensure that farmers in areas to be abandoned would not have to haul grain more than 25 miles.

The commission, which received more than 1,600 briefs at 120 hearings in more than 80 communities, said it could not measure the effect retention or abandonment would have on the social viability of communities.

"It has become evident . . . that community viability can only be perceived; it cannot be defined," the commissioners said.

"It is the people and the spirit of the people which gives the community viability, not the railways, not the elevators."

The commission said it "does not doubt the psychological effect that the removal of the railway will have on many communities."

But such communities already have experienced the loss of such things as the livery barn, the steam train, the school or telephone exchange.

On the costs of moving grain by railway, the commission said the rate must be firmly established in law. "Anything else would be a violation of promises made to the producers of Western Canada."

"This commission feels the government must continue to subsidize the transportation of export grain and that the full cost . . . must not be imposed on the producer."

The contribution Western grain makes to Canada's balance of payments position demands that a substantial part of any increase be borne by the federal government in the national interest.

The commission estimated $1.4 billion would be needed to upgrade the existing rail network compared with $1.74 billion estimated by the railways.

A combination of upgrading and rehabilitating the complete existing network was estimated by the railways to cost 539 million while the commission said it would be almost $700 million in terms of 1974 dollars.

But, the commission said that to provide the adequate rail network configuration it recommended, the capital cost would be $445 million.

□

Trains could move Arctic gas—study

SASKATOON (CP) — The Hall commission on grain-handling and transportation said Monday the transport of natural gas and oil south from the Arctic by rail is feasible both from engineering and financial perspectives.

The commission, following two years of study, proposed an Arctic railway of 816 miles linking Enterprise on the Great Slave Lake Railway with a northern terminal near Inuvik in the Mackenzie Delta.

Once constructed the Arctic railway — as did the Canadian Pacific — "can fulfill its historic mission by unlocking reserves of Canadian achievement which will far transcend the specific goals to which the proposal now is directed."

The commission estimated a price tag of between $9 billion and $10 billion — "virtually the same price as the proposed Mackenzie Valley pipeline."

"We deem the price commensurate with the benefits . . ."

'A breakthrough'

From Page 1

dation that where mainline railways wished to abandon rights-of-way, they be returned to the province free of charge.

"This simply means that wherever the mainline railways wish to pull up their tracks, the land which they acquired for the building of the railway again becomes the property of the people of the province," he said.

The commission said the railways could not "have it both ways" — securing relief from their financial burdens and yet retaining undiluted title to the property.

"The privilege of being allowed to abandon should be made conditional on giving up ownership of the land in the right-of-way.

"A substantial portion of this land is quite valueless in any event" and there should be "no corporate crying over the return . . . to the Crown."

Roughly one-third of Vancouver Island was granted to the Esquimalt and Nanaimo Railway, which was later taken over by the Canadian Pacific, and although much of the land has been sold, off, mineral rights generally still belong to CP subsidiaries.

Soldiers mobilize for fire

REGINA (UPI) — Forest fires, dampened slightly by rain, burned steadily through Saskatchewan's northern forest area Monday.

About 2,200 persons were fighting 10 major fires of more than 5,000 acres, one of the worst Saskatchewan outbreaks in recent years.

More than 400 Armed Forces personnel from Camp Wainright, Alta., have been dispatched to the Fishing Lake fire. The soldiers brought the number fighting that fire alone to about 800.

Rain over the area helped reduce the number of fires from 67 Sunday to 58 Monday.

Communities that were in danger from the fires Sunday where reported out of danger.

There have been no reports of injury or personal property damage.

Soviets, U.S. sign space pact

HOUSTON, Tex. (AP) — The Soviet Union and the United States have signed an agreement that might lead to the first international space station, a spokesman for the Johnson Spacecraft Centre said Monday.

Under the agreement, officials said, scientists and engineers from the two countries would form working groups to study the feasibility of the international space station, ways to use the space shuttle and other applications of space science.

Crystal gazing

From Page 1

ment reminded him of the young lady who tried to reassure herself that she was "only a little bit pregnant."

"No greater example of hypocrisy on a hot political issue could be found than the debate which erupted in the Legislature in March when we discussed the lotteries vote during debate on the provincial secretary's estimates," Wallace said.

"Several MLAs from both sides of the house spoke vehemently against government participation in lotteries, then without exception voted for the expenditure. It is this kind of confidence trick which continues to erode any confidence citizens may still have in politicians."

Wallace said the government-controlled casino in Monaco had operated without infiltration by organized crime for 100 years.

"The government could at least undertake a study of the pros and cons of establishing a similar type of casino here in Victoria," he said. "I want to make it clear that I am not proposing that right now we embark upon setting up such a casino. I am simply saying that such a casino flourishes in Monte Carlo, that the major fear of Mafia infiltration has not occurred when such a casino is operated by the government, and that surely the concept is worth studying."

Wallace said the gamblers attracted to such a casino would also spend a great deal of money in the city itself and "make Victoria better known around the world for its total spectrum of attractions."

Wallace noted that shortly after Provincial Secretary McCarthy appointed an official conventions manager, "one of the first projects he undertook was to visit Monte Carlo. We have not yet heard the official report of his studies there, but possibly he was not only learning about conventions but also bringing back to B.C. information about the highly successful and safe operation of that country's world-famous casino."

Wallace said all organizations in Victoria should also be pushing hard for the construction of a modern convention centre as soon as possible.

Marine calendar

NAVY

Provider, Gatineau, Terra Nova at sea, returning June 6 at 10 a.m.

Mackenzie — at sea, returning Wednesday at 4 p.m.

MARINE SCIENCES

Parizeau — Queen Charlotte Sound.

Richardson — Barkley Sound.

Vector — Georgia Strait.

Pandora II — Pat Bay.

COAST GUARD

Camsell — en route Prince Rupert.

Douglas — self-refit.

Racer — Gulf Islands patrol area.

Rider — Victoria patrol area.

Ready — Queen Charlotte Strait patrol area.

Vancouver — in port.

Quadra — on Station Papa.

MERCHANT MARINE

Avlis — Crofton.

Kanetoshi Maru — Plumper Sound.

Scapwill — Harmac.

Beseggen — Duncan Bay.

The Weather

Tuesday, May 17

Greater Victoria — Cloudy becoming sunny in the afternoon. Winds fresh westerly. Monday's precipitation trace. Sunshine 2 hours 36 minutes. Recorded high and low at Victoria 12 and 7. Today's forecast high and low 15 and 4. Today's sunrise 5:30, sunset 8:50. Moonrise 5:33 a.m., moonset 8:33 p.m. Wednesday outlook: Afternoon sunny periods.

East coast of Vancouver Island — Cloudy becoming sunny in the afternoon. Winds fresh northwesterly. Monday's precipitation — None. Recorded high and low at Nanaimo 15 and 5. Forecast high and low 15 and 3. Wednesday outlook — afternoon sunny periods.

West coast of Vancouver Island — Sunny with cloudy periods. Winds fresh northwesterly. Forecast high and low at Tofino 14 and 3. Wednesday outlook: Cloudy along the coast but sunny inland.

North coast — cloudy, with sunny periods. Highs 13, low near zero. Wednesday outlook — Cloudy.

READINGS

	Max.	Min.	Precip.
St. John's	9	1	0.5
Halifax	14	4	Trace
Fredericton	20	—1	—
Charlottetown	12	1	—
Montreal	27	8	—
Ottawa	28	9	—
Toronto	24	5	—
North Bay	22	5	—
Thunder Bay	20	7	—
Kenora	28	15	0.3
Winnipeg	30	16	5.3
Brandon	30	15	7.2
Churchill	1	—1	—
The Pas	27	4	—
Regina	28	15	9.6
Saskatoon	17	12	9.6
Prince Albert	19	13	1.0
North Battleford	14	9	17.3
Swift Current	2	—20	—
Medicine Hat	11	9	24.7
Lethbridge	10	6	6.2
Calgary	6	3	12.6
Edmonton	10	4	7.5
Cranbrook	13	6	—
Castlegar	16	4	2.5
Penticton	17	7	—
Revelstoke	17	—7	—
Princeton	15	—1	—
Vancouver	13	6	0.3
Prince Rupert	15	0	—
Port Hardy	13	6	0.3
Tofino	14	4	3.8
Comox	14	6	—
Prince George	14	1	0.4
Williams Lake	12	—2	0.3
Blue River	13	3	—
Kamloops	16	3	—
Dawson City	15	1	—
Whitehorse	15	—1	—
Fort Nelson	17	0	—
Fort St. John	13	0	—
Peace River	16	3	—
Yellowknife	11	—3	—
Inuvik	8	—8	—
Seattle	16	7	—
Spokane	15	3	—
Portland	15	7	3.6
San Francisco	17	9	—
Los Angeles	19	13	—
Phoenix	30	16	—
Las Vegas	28	14	—
Chicago	33	19	—
New York	27	11	—
Miami	28	21	—

TIDES AT VICTORIA

(Tides listed are Pacific Standard Time)

	Time H.M.	Ht. Ft.	Time H.M.	Ht. Ft.	Time H.M.	Ht. Ft.	Time H.M.	Ht. Ft.
16	00.40	8.1	08.15	2.6	17.05	7.0	19.30	6.8
17	00.50	8.2	08.35	2.2	18.00	7.1	20.00	7.0
18	01.20	8.3	09.05	1.8	18.40	7.3	20.40	7.2

TIDES AT SOOKE

	Time H.M.	Ht. Ft.	Time H.M.	Ht. Ft.	Time H.M.	Ht. Ft.	Time H.M.	Ht. Ft.
16	07.30	2.4	14.20	6.7	18.05	6.4		
17	00.05	9.0	08.10	2.0	15.15	6.9	18.25	6.7
18	00.30	9.1	08.40	1.9	15.30	7.0	17.55	6.8

TIDES AT FULFORD HARBOUR

	Time H.M.	Ht. Ft.	Time H.M.	Ht. Ft.	Time H.M.	Ht. Ft.	Time H.M.	Ht. Ft.
16	02.45	9.7	09.55	2.8	17.35	9.6	22.05	7.9
17	03.05	9.6	10.15	2.4	18.15	9.9	22.55	8.2
18	03.30	9.6	10.45	2.1	18.50	10.0	23.30	8.3

you TOO can CREATE a masterpiece in WOOD at
international tools 'n space ltd.
a creative woodworking shop
382-2741 (anytime)
775 LAMPSON ST.
5-16

Driver, bus patrons convinced

Sasquatch 'no con job'

MISSION — It stood about seven feet tall, stank like rotten meat and turned Pacific Stage Lines bus driver Pat Lindquist and a load of passengers into believers in that most elusive of creatures — the legendary Sasquatch.

The huge, furry creature lumbered across Highway 7 near this Fraser Valley community Sunday as Lindquist drove his bus on a run from Harrison Hot Springs to Vancouver.

"I couldn't stop shaking," Lindquist said later.

What the passengers and Lindquist saw ahead of the bus was something they described as a beast about seven foot tall and 300 pounds with dark brown fur or hair and a light-colored face.

For Lindquist the form took on frightening clarity as he pursued it into the bush.

"To tell you the truth, I thought it was someone trying to con us so I took off after it," said Lindquist, 28, a reserve Vancouver city policeman.

Lindquist, who RCMP here described as nervous and pale when they arrived on the scene, later described what happened when he gave pursuit.

"At first I was mad. But then I went to awe and then to fright and I began to shake. I couldn't stop shaking and then I got out of there."

Lindquist, who is six feet, two inches tall, said the thing before him was no more than seven feet tall, only "much heavier than I am."

"It had flat, flared nostrils like a monkey and large, wide eyes. It didn't make any sound except heavy breathing. It had a broad chest and it was heaving up and down. It could have taken two steps and have grabbed me, but it didn't do anything. It didn't growl. It didn't show its teeth. It just looked at me."

Police refused to release the names of the passengers or the driver, although Lindquist was located at the bus station in Vancouver.

"You see a Sasquatch and it's like seeing a UFO—no one is going to believe you," he said. "I grew up in that area and I've always laughed at the idea of a Sasquatch."

"But all I can say now is why doesn't someone pass a law protecting them because they do exist."

RCMP Constable Robert Eyford said the passengers' descriptions were "consistent — they all saw the same thing."

Eyford and RCMP constables Millie Norry and Rred Elder were first on the scene. They measured footprints in a dry creekbed at 14 inches with the toes making indentations of 1½ inches.

Pakistan tribesmen rally to support Pir of Pagaro

ISLAMABAD (Reuter) — Gun battles broke out Monday between Hur tribesmen protesting the detention of their spiritual and political leader, Pir of Pagaro, and police in the desert town of Sanghar in southern Pakistan, informed sources said.

At least five persons were wounded in the clashes which flared when the armed tribesmen blocked all roads into Sanghar, the Pir of Pagaro's home town about 200 miles north of Karachi, the sources said.

Observers here say they think a confrontation with the Hur tribesmen might be serious for the government of Prime Minister Zulfikar Ali Bhutto.

The Pir of Pagaro, religious leader of the Hur Moslem sect, has been serving for the last few weeks as president of the nine-party opposition Pakistan National Alliance (PNA). He was arrested here Sunday after rejecting on behalf of the PNA Bhutto's proposal for a referendum to decide if he should stay on as prime minister.

Meanwhile, three persons were killed and 15 injured in political violence in a clash between PNA supporters and Bhutto's supporters in the town of Alipur, in Muzaffargarh district of southern Punjab province, sources said.

In the northwestern frontier capital of Peshawar, 12 persons were wounded in fighting between PNA demonstrators and police, other informed sources said.

Three persons were injured in a bomb last in the Punjab city of Bahawalnagar, a government statement announced.

The government pushed through legislation Monday amending the 1973 constitution to provide for Bhutto's proposed referendum before the end of September.

The bill, unanimously adopted by the National Assembly and Senate in the absence of opposition members, also stops Pakistan's high courts hearing legal challenges to martial law.

The constitutional amendment introduced in Parliament on Monday makes any federal government direction to the armed forces in dealing with external or internal security threats immune from challenge in the courts.

It also nullifies the power of the courts in areas where the armed forces are being used to help the civil power.

Another proposed amendment provides for a referendum which Bhutto announced last Friday will be held to determine if he should continue in office following widespread anti-government agitation.

With Bhutto's Pakistan People's Party (PPP) dominating Parliament and with a boycott by the opposition, the proposals are expected to become law by today.

The opposition has demanded Bhutto's resignation and fresh general elections.

'Let us leave or we'll burn'

Colonist Wire Services

HAMBURG — Members of an East German family were reported here Monday to have announced their intention to commit suicide by fire in public next Saturday unless they are allowed to leave the country.

to all WRITERS in this area . . .

A well-known New York subsidy publisher is searching for manuscripts worthy of book publication. Fiction, non-fiction, poetry, juveniles, collections of short stories or articles, religious, specialized and even controversial subjects will be considered.

If you have a manuscript ready (or almost ready) for publication, and would like to get in touch with this publisher, please telephone the number below between 8:00 a.m. and 10:00 p.m., and leave your name and address. You will be contacted later.

Telephone: 383-9126

If you prefer, write to the Editorial Director, Dept. VC-30, P.O. Box 2119, G.P.O., New York, N.Y. 10001

Now you can get A FIVE-YEAR RATE on a THREE-YEAR DEPOSIT

9%

If you are 55 or over, you qualify for all the advantages of our Prime 55 account. Like receiving an additional ¼% interest on saving certificates. Our regular 3-year certificate at 8¾%, then becomes 9% for Prime 55. Interest is paid monthly on deposits of $5,000 or more and your money is available prior to maturity, should the need arise.

All deposits fully guaranteed, without limit.

Prime rates, prime benefits, and prime service for people in the Prime of Life.

See us and discover the many other features that make our Prime 55 account better than money in the bank.

PRIME 55

WESTCOAST SAVINGS CREDIT UNION

Victoria 386-6355 | Oak Bay 595-1432 | Esquimalt 388-7171 | Colwood 478-5534 | Sooke 642-5233

Open Tuesday through Saturday

5-16

Rockets aim at Gulf Oil

LISBON, Portugal (UPI) — Anti-Communist guerrillas threatened Monday to blow up Gulf Oil's offshore drilling complex in the Angolan enclave of Cabinda with missiles they said they got in exchange for coffee and uncut diamonds.

The guerrillas demanded the company evacuate 200 British and American employees in three days.

"If we do not receive a reply from Gulf, the order will be given to destroy all pumping stations, rigs and installations as well as the docking quays," said a communique released in Lisbon by the Cabinda Enclave Liberation Front.

(In Pittsburg, a Gulf spokesman said: "We are aware of the situation in Angola and we have taken the appropriate measures to safeguard our employees and installations there.

"We have got a contingency plan, which for obvious reasons we can't go into any discussion on."

Gulf spokesman Tom Walker said: "There are a number of things that we are prepared to do depending on the situation and those contingency plans have been implemented."

A spokesman for the black guerrilla organization, known by the Portuguese acronym FLEC, said they were opposed to Gulf because it was giving the Marxist regime of the Angolan Popular Liberation Movement (MPLA) $2 million daily in oil royalties to maintain its control over Cabinda.

"Gulf Oil must die within the next month," he said. "If we can stop the royalty payments, the MPLA will fall."

The MPLA took power during the Angolan civil war with help from 1,600 Cuban expeditionary troops dispatched by Fidel Castro.

The guerrillas said a week ago that they had forced Cuban soldiers to evacuate a strategic airbase in Cabinda —a Delaware-sized land separated from Angola proper by the Congo river and a sliver of Zairean territory — leaving behind surface-to-air missiles.

They said the Cubans tried to regroup in a second town, but were forced to withdraw, giving FLEC control of the northern two-thirds of the enclave, which has huge reserves of diamonds, offshore petroleum and other minerals.

The FLEC spokesman said the warning to destroy Gulf's offshore complex should be taken seriously.

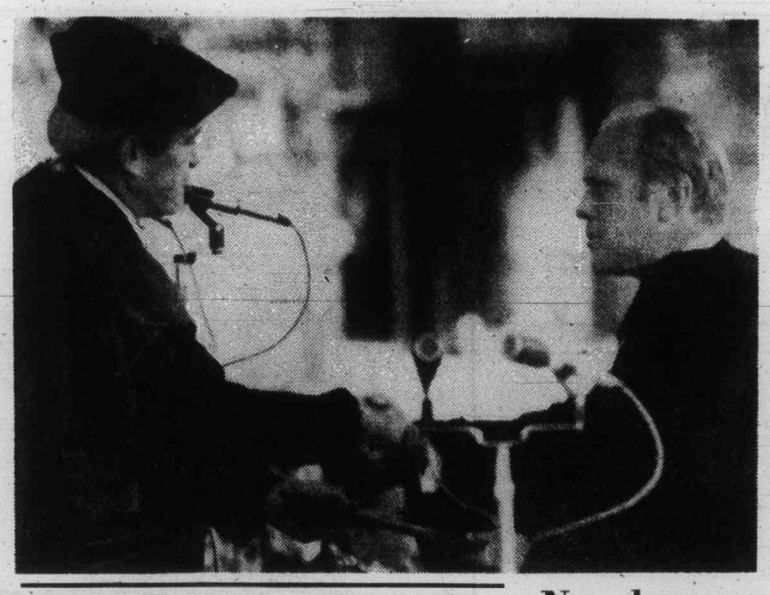

We killed officer—IRA

BELFAST (UPI) — The Provisional Irish Republican Army said Monday it has killed a kidnapped British army officer who, the IRA said, admitted being an anti-guerrilla operative.

The IRA said Capt. Robert Nairac, 29, of the Grenadier Guards regiment, had been abducted and slain following questioning by Provisional IRA intelligence officers.

Nairac was last seen late Saturday in a parking lot at a pub near Fork Hill in County Armagh, three miles north of the border with the Irish Republic. He was on duty, armed and wearing civilian clothes.

"The army officer captured on Saturday night has been executed," a statement issued by the Provisional IRA 1st Battalion South Armagh said. "He had been interrogated by provisional IRA intelligence officers and had admitted he was an officer in the SAS (Special Air Services)."

New honors all around

Yale University president Kingman Brewster presents former U.S. president Gerald Ford with honorary degree in New Haven, Conn., Monday. Later in the day Brewster was sworn in as new U.S. ambassador to Great Britain.

Basque region erupts

MADRID (UPI) — Protesters and riot police clashed in the Basque region Monday for the fifth consecutive day and the protest spread to the nation's two largest cities. More than 500,000 Basques took part in the region's biggest strike in 40 years.

In Madrid, tens of thousands of industrial workers struck to back the Basques while groups of left-wing youths roamed the streets in a protest marked by vandalism.

In Bilbao, the Basque region's largest city, factories, shops, schools and businesses were closed by the strike which labor sources said kept at least 500,000 people away from work in the region's largest strike in 40 years.

Thousands of Bilbao demonstrators hurled rocks and fire bombs smashed the windows of shops which were still open, blocked streets with cars and construction materials, halting public transport and overturned cars.

TOOTHACHE?
Anbesol relieves toothache pain fast. Cools, soothes and helps prevent infection.

SHOW YOUR PRIDE WITH
SPECIAL GIFTS FOR YOUR GRAD
Now's the time to choose a memento to remind them of this special day . . . for years to come!
WATCHES
A timely treasure that makes a perfect gift for any occasion
I.D. Bracelets and Rings
Designed in men's and women's styles
Gold Chains Cultured Pearls Pendants
Earrings Charm Bracelets Charms
Convenient Budget Terms
Open 8:30-5:30 Mon. to Sat.
Free Parking in Flegerd Civic Parkade
F. W. Francis Ltd.
Phone 384-7611 1684 Douglas Street
Kitty Corner From the Bay
5-16

No hydro, Florida swelters

MIAMI, Fla. (AP) — A power failure over a 15,000-square-mile area of southern Florida Monday, shut down air conditioning in homes and offices, left people stranded in elevators and snarled traffic at busy intersections.

The power went out at mid-morning and remained out for periods ranging from minutes to hours. Temperatures rose into around 29 Celsius, but by mid-afternoon about 99 per cent of the region had lights again.

Florida Power and Light Co., the state's largest utility, said that more than one million of its 1.8-million business and household customers were affected.

Roughly 2½-million people live in the area that includes the state's densely populated east coast, from the upper Florida Keys to Miami, Fort Lauderdale and the Palm Beaches. The power failure extended west as far as Naples on the Gulf of Mexico.

U.S. tax burdens reduced

WASHINGTON (AP) — Congress gave final approval Monday to a bill cutting taxes for 46 million low and middle-income couples or individuals and simplifying tax returns for 95 per cent of Americans.

The U.S. Senate approved the bill by voice vote. The House of Representatives vote was 283 to two, with only Representative Andy Jacobs (Dem. Ind.) and Charles Wiggins (Rep. Calif.) voting against it.

The bill stripped of the $50-a-person rebates President Carter once proposed to stimulate the economy, now goes to the White House. It would provide tax relief totalling $34.1 billion over the next 28 months.

By permanently raising the standard deduction, the legislation would result in annual tax cuts averaging $111 for each of 46 million couples who do not itemize deductions. But the process of simplifying the standard deduction would mean a tax increase averaging $52 a year for two million single taxpayers.

The Mild One

From Craven "A", Canada's most trusted mild cigarette comes Craven "A" *Special Mild* ...a very mild cigarette with the good taste and outstanding quality of the original.

The Original is still the Finest

CRAVEN "A" *Special Mild*
The mildest cigarette we have ever made.

Warning: Health and Welfare Canada advises that danger to health increases with amount smoked — avoid inhaling. Average per cigarette — Regular Filter: Tar 8 mg. Nic. 0.5 mg. King Size Filter: Tar 15 mg. Nic. 1.0 mg. Special Mild Filter: Tar 5 mg. Nic. 0.4 mg.

The Daily Colonist.

"An Independent Newspaper . . . The Organ of No Clique or Party"

1858 — Published every morning except Monday by The Colonist Publishers Limited at 2621 Douglas Street, Victoria, B.C. V8W 2N4. Second class mail registration number 0516. All undelivered copies or any notices respecting changes of address are to be sent to the above address. Member Audit Bureau of Circulation — 1977

RICHARD BOWER — Publisher and Editor-in-Chief

A better arrangement

IT WOULD BE INTERESTING to know who at the recent meeting in London of the leaders of the major western industrial nations suggested Canada as "a nice place" for disposal of their nuclear waste. The important thing, though, is the response from External Affairs Minister Don Jamieson who told reporters outside the closed conference that Canada is determined not to become such a dump.

It might be argued that in view of the vast areas of uninhabited land of the 3,560,238 square miles plus 291,571 of water which make it the largest country of the Western Hemisphere and the second largest in the world, Canada should meet the problem of keeping unwanted radio-active material out of harm's way. With a scattering of less than 25 million population, concentrated in southern regions, it stands alone with the answer.

But, from the experience in the United States with nuclear waste storage, something better must be found than putting it in out-of-the-way places and Canada's refusal to become a dumping ground may hasten the search.

As of last October there were 75 million gallons of high-level radioactive waste and 51 million cubic feet of low-level material stored at nine scattered sites south of the border which an expert on nuclear energy warned the Energy Research and Development Administration constituted a major health hazard.

Mason Willrich, on leave of absence from the law school at the University of Virginia, is the director for international studies at the Rockefeller Foundation and, at the time he made the submission, was a visiting professor of nuclear engineering at the Massachusetts Institute of Technology.

In his warning he said the U.S. government's handling of radioactive materials has been "marred in a sufficient number of instances to be a cause for concern." He said "a major radioactive waste problem already exists", noting that the escape of such material into the air and water of the earth will "constitute a radiological hazard for hundreds of thousands, perhaps millions of years."

At the major government storage area at Hanford in Washington state, 18 leaks had resulted in a loss of 430,000 gallons of high-level wastes into the surrounding soil.

It had been found, also, contrary to initial expectations, plutonium was being washed out of low-level waste buried in a commercial dump in Kentucky and was seeping through the ground.

While these leaks had neither killed nor injured anyone to date, it was the long-term hazard that is spreading which is so frightening. There could be immediate death, the shortening of life by radiation-induced cancer, and there could be radiation-induced genetic change which may affect subsequent generations.

The Willrich report says the question of whether to go ahead with permanent storage in some underground geological structure or to develop a retrievable storage capacity, centres on "where reliance should be placed: on our existing ability to predict the evolution of geologic history over the next million years or so, or on the ability of future generations to manage waste."

Under the circumstances, Canada's determination against the establishment of massive international dumps, as far away from habitation as they might be, is understandable and it can only be hoped that the stand will result in some better arrangement being made.

Silly stunt

THE GREENPEACE FOUNDATION and the United Fishermen and Allied Workers Union have just demonstrated that it is possible to gain desired publicity and lose sympathy at the same time.

We think many British Columbians agree with the conservationists, the environmentalists and the fishermen that the creation of an oil port at Kitimat, with a pipeline from there to Edmonton, should be avoided if possible. The hazards of the approach to Kitimat, the probability of a disastrous spill sooner or later, the lack of lasting benefits of any substantial nature to this province, all militate against construction of a terminal there to supply crude oil through Edmonton to north-central U.S. refineries.

This is the case even though one alternative is no more attractive. The same amount of traffic from Alaska, Indonesia and the Persian Gulf coming through the Strait of Juan de Fuca to the inside waters of the state of Washington near the Canadian border, and perhaps to the vicinity of Vancouver, would be equally unwelcome, and perhaps even more likely eventually to cause great damage.

The safest site for an oil port so far suggested undoubtedly is Port Angeles, or a nearby location, and Port Angeles being in the United States should not preclude Canadians from pushing for this other alternative to Kitimat.

But Greenpeace and the fishermen's union divert attention from reason when, as they did last Friday, they perform stunts.

On this occasion they organized a small flotilla to attempt to block the passage of the cruise ship Princess Patricia (with a municipal convention on board, partly financed by a pipeline consortium) at the entrance to Douglas Channel, leading to Kitimat. They didn't succeed. The ship glided slowly on. But two men were dumped into the sea when their small rubber raft came too close.

The object of the "demonstration" was to show that people were against the pipeline proposal. What it showed was that the demonstrators were not representative of most people, those who have no time for silly, irresponsible and potentially dangerous games.

Not declining

Parliament's relevance

By BEN MALKIN from Ottawa

Complaints that Parliament is becoming irrelevant have been heard with increasing frequency. Backbenchers on the government side and both front and backbench Opposition members are unhappy because they feel they have no influence on government decisions. Equally important, they are unhappy because they believe they have no influence on the general public either, because much of the proceedings in the Commons goes unreported.

Especially when only a bare quorum is present, the Commons does occasionally create the illusion among observers that they are visiting Madame Tussaud's. But that doesn't make Parliament irrelevant. The fact that the bulk of Commons debate goes unreported is itself irrelevant. The nature of the media and the nature of Parliament don't always coincide. When they do, reporting of Commons debates is extensive.

★ ★ ★

First, the complaint that most members have no influence on government decisions. That's not strictly true. The backbenchers and the Opposition may not make the decisions. Under the system of responsible government, that has to be done by the ministers concerned.

But the backbenchers have influence. A recent example is the change in the amendments to the Unemployment Insurance Act, with the minister trying to accommodate those of his backbenchers representing areas of highest unemployment.

Parliament represents all of the country's special interests—rednecks and radicals, consumers and producers, industrial central Canada and the resource-rich West, the small businessman and the international conglomerate.

Whatever decision is finally taken on any issue, a lot of members are going to be dissatisfied.

They'll complain that Parliament is irrelevant, because their views didn't prevail. But in reconciling conflicting interest, the executive can, at best, only partially satisfy everybody. Only in a totalitarian state can one view predominate, and only in a totalitarian state can an assembly become a rubber stamp.

The parliamentary system lends itself to strict party discipline because the executive is part of Parliament and can call an election if it is defeated in the Commons. But that works both ways. If the executive doesn't retain the moral support of its backbenchers, the government itself falls apart, as the Diefenbaker government did in 1962, although it had started with a massive majority.

★ ★ ★

As for the fact that the bulk of Commons debates goes unreported in the media, the reason is simple enough. Any Commons debater has at least a captive audience, although limited to his colleagues. The media don't. They have to recapture their audience every day. They therefore tend, as much as possible, to seek out the dramatic and the emotional.

It's no accident that such emotional issues as the pipeline debate of 1957, with its overtones of sharp conflict, the flag debate of 1964, the series of debates on the death penalty engaged the interest of the public and the media. A debate on the abortion issue would have a similar exciting impact, possibly enough to distract attention from the Parti Quebecois, which is beginning to give the country a nervous twitch.

Conflict, emotion and drama make newspaper headline writers and television producers feel their work is relevant.

But wide reportage of such events doesn't make Parliament any more relevant than slim reportage on a bill to extend the Bank Act makes Parliament irrelevant.

The emotional issues make Parliament neither more nor less relevant, but merely more entertaining, performing to capacity crowds.

That's not to say Parliament couldn't reform itself. Its debates are too long on some issues. On May 2, for example, during discussion of the Farm Improvement Loans Act (the government proposes to raise the amount of small loans), Dan Mazankowski (PC—Vegreville), started out: "I enter this debate to reiterate and reinforce some of the points made by my colleagues."

Who needs the reiteration, when reinforcement alone, provided it's done with additional facts and arguments, rather than with reiteration, would suffice? Shorter, more relevant speeches would reinforce a relevant Parliament.

"With the Arabs so rich now, how come we still pay the most to the UN?"

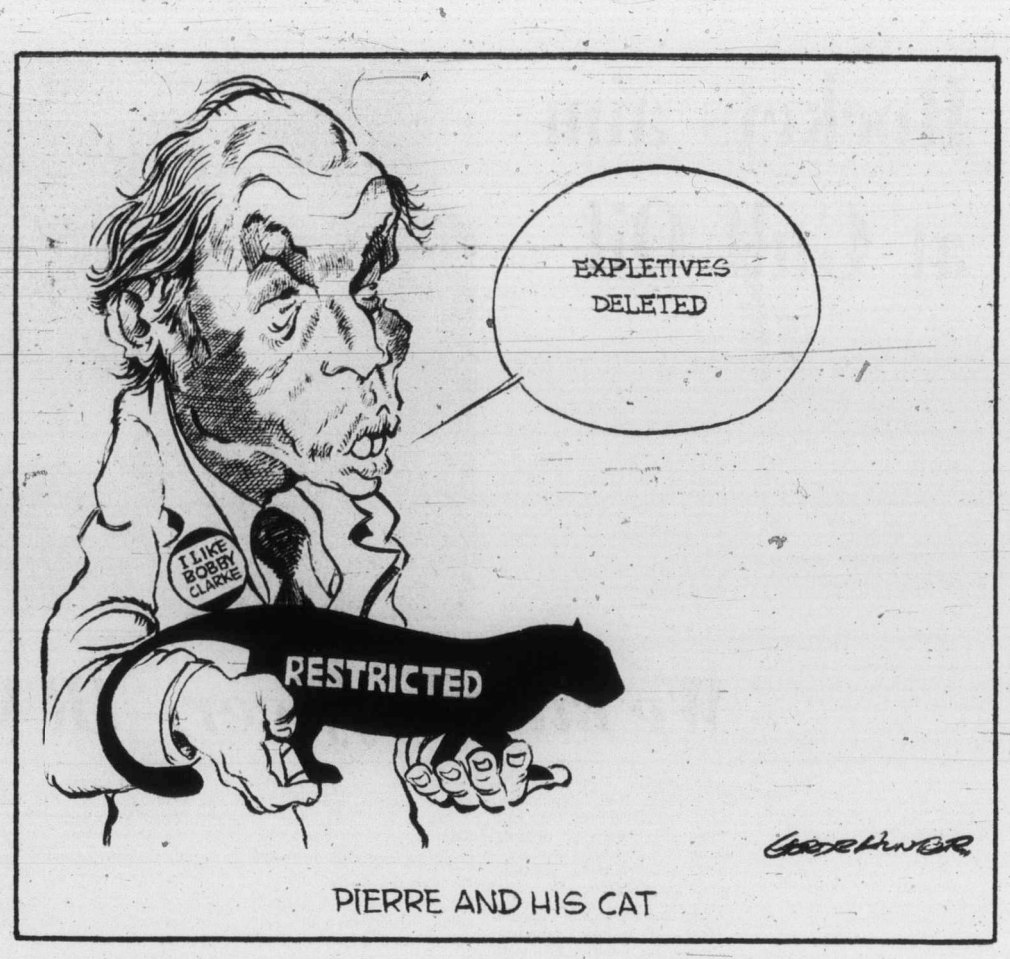

Invasion feared

Tension builds up in Korea

By LUBOR J. ZINK from Seoul

The killing of a South Korean soldier by the North Koreans in the demilitarized zone the other day epitomizes the explosive situation in the strategically and ideologically contested peninsula.

Tension, always close to the surface of a remarkably smooth flow of a teeming everyday life, has been building up in Korea in the wake of the Carter administration's announcement of intended withdrawal of American troops from what remains of the truce-guarding UN Korea command.

★ ★ ★

Older Koreans who lived through the agony of the 1950-53 war have not forgotten that the previous withdrawal of U.S. troops in 1949 was followed shortly by Communist invasion from the north. People too young to have experienced the devastation and carnage hear constantly about it and have seen some of the strenuous effort it took to lift the country out of ruin and abysmal poverty. They treasure the progress of miraculous industrialization which, together with modernized agriculture, provides steady and clearly visible improvements in the already third highest (after Japan and Taiwan) standard of living in Northeast Asia. So they all fear that another withdrawal of American troops will encourage a new attack from the North. They know that across the dividing line an aging and ailing Stalinist dictator is waiting impatiently for another opportunity to attain his life ambition of "unification" of Korea under Communist rule by force of arms.

★ ★ ★

This growing apprehension of South Koreans is shared by the remaining American soldiers whose number has already been reduced to around 30,000. Their commander, Gen. John W. Vessey, told newsmen only a few days ago: "In my view, the withdrawal of all American ground troops would raise the probability of war in Korea."

To many Western armchair strategists who consider American pullout from Korea long overdue in the era of "detente," this may sound grossly exaggerated.

Looking at Korea's population and economic statistics from the paper perspective of our ivory towers and editorial offices, it must indeed seem incredible that some 17 million people in the bankrupt northern half of the Korean peninsula could pose a serious threat to the 35 million in the economically surging southern half.

It is true that North Korea is bankrupt — so bankrupt that it is unable to pay interest on its huge foreign loans and its diplomats are in trouble all over the world for trying to finance their not-always diplomatic missions by selling smuggled heroin and other contraband to black market operators. But the economic woes of North Korea do not apparently affect Kim Il Sung's systematic and relentlessly pushed military buildup. The bankruptcy of North Korea is indeed, to a considerable extent, the consequence of concentration on a large invasion army.

The magnitude of the permanent military mobilization of North Korea's totally regimented society is indicated by the fact that with half the population, Kim Il Sung maintains a military force the same size as the South (about half a million men). In equipment, however, the northern troops are considerably stronger.

A recent analysis by the United Nations command in Korea says that Kim Il Sung's forces have doubled the already superior strength of their offensive weapons in the past three to four years despite North Korea's economic difficulties. The number of tanks, armored personnel carriers and helicopters has been doubled. In amphibious vehicles and submarines the buildup has been even greater.

★ ★ ★

Such an arsenal, provided and maintained at the expense of a consumer economy, and accompanied by Kim Il Sung's repeated invasion threats (on top of a stream of hostile propaganda, digging of invasion tunnels under the demilitarization zone and constant attempts to infiltrate agents, saboteurs and killers into South Korea), leaves little doubt of the intentions of the Communist regime in Pyongyang.

There can be equally little doubt that what has held the North Korean invasion armies back so far is the presence of American troops — a trip-wire Moscow and Peking would not allow Kim Il Sung to snap.

Feeling relatively secure behind this modest but effective safety device, South Korea concentrated on phenomenally successful economic development. Only after the American withdrawal from Vietnam and the fall of Indochina to Communists has the government in Seoul begun to seek self-sufficiency in defence, particularly in weapons production.

Still reluctant to sacrifice rapid expansion of the flourishing consumer economy, South Korea is now trying to beef up gradually its defence production capacity so that if and when the last GIs leave, all the necessary military hardware (except sophisticated aircraft and ships) could be produced at home.

The question is whether time and circumstances which a small country can hardly hope to influence will permit South Korea to complete its program of self-reliant defence.

No such program could, of course, contemplate unaided effective defence against direct Chinese or Soviet involvement in an attack from the North, which complete withdrawal of American troops may literally invite.

Copyright Toronto Sun Syndicate

Today in History

By The Canadian Press

Edward Jenner, the English physician who originated vaccination, was born 228 years ago today — in 1749 — at Berkeley, Gloucestershire. Although he never passed a medical examination, which was not compulsory at that time, his life work was to find protection from the scourge of smallpox. His work started from the belief of the people of Gloucestershire that a person who had had cowpox was immune from smallpox. By 1800 vaccination of cowpox into humans was being practised throughout England.

1841—A rockfall from Cape Diamond killed 32 persons in Quebec City.

1949—The Canadian government granted full recognition to the government of Israel.

1962—Hong Kong started building a new barbed-wire barrier on the colony's border with Communist China — to hinder the flood of illegal immigrants.

I Beg to Differ

Weekend dilemma

By FRANK LOWE from Montreal

Now that the weather is showing its more humane side, the weekend is becoming a very important part of living.

In fact it often seems to me that about now people are spending more time during their working week planning for the upcoming weekend than they do working. Intricate schedules must be worked out. Notes must be dashed off to those lucky people who live in the country and who are simply aching to welcome weekend guests from the city after their winter of isolation.

And most of all, everything must be so carefully planned that all involved are assured that not one single moment will be wasted doing nothing. It is okay to loaf during the week, but don't try lolling around on a weekend. No sir.

★ ★ ★

But somehow I don't agree with this conventional wisdom. Sometimes doing nothing, absolutely nothing, on a weekend is the greatest boon a man can enjoy in this frenetic modern world. Mind you, with everybody else seemingly geared to the idea that a weekend must consist of perpetual motion, a 48-hour endurance test, it is not easy to achieve a do-nothing weekend.

Over the years, I have found this to be only too true. It got so bad that occasionally I found I was spending more time during the week planning how to avoid doing anything on the weekend than the people who were plotting how to use each precious second of the weekend.

But now I believe I have the system licked.

With typical modesty I will be the first to admit that my solution to the weekend dilemma is not my doing. I owe it all to my wonderful wife.

You see, these days my wife spends a lot of her time away from home — no, she is not trying to emulate Mrs. Trudeau, it is part of her job.

So now, as the weekend plotters weave their webs about me, I no longer get panicky. I can even listen without a nerve twitching as my cohorts go on like this:

"We'll need four couples. If we leave Friday right after work we can be at the lake about midnight. It will be dawn about 5 o'clock so we can get an early start on getting the boat out and firing it up and with any luck we should be out on the water around 9."

★ ★ ★

At one time, as you may have gathered, chatter such as this set my pectoral muscles twitching and had me scurrying about looking for a place to hide. Because I knew that one of those anonymous "four couples" would include my wife and me.

This would mean an interminable drive in the dark over increasingly atrocious roads — not a pretty prospect for a fellow who hates to drive even on a nice, safe throughway after dark. Then up with the birds, a little instant coffee sloshing around your empty innards, and three or four hours wrestling a boat out of its winter home, sluicing it down, plugging cracks.

★ ★ ★

And all for what? Well, usually it was all for the privilege of sitting motionless on a lake while a broiling sun slowly turned us to slices of well-done bacon. Or worse still, sitting on a lake enjoying the annual spring monsoon.

But that is no longer the case. I can wait calmly for someone to suggest to me that my wife and I should come along and then, hypocrite that I am, look downcast and say, "Gee, it sounds great — but I think my wife may be away."

Note that I do not say, "My wife will be away."

I can even handle the inevitable second invitation, which is for me to come along anyway. Because when it does come I can say something to the effect that my mother-in-law is getting on, and I don't feel she should be left in the house all alone.

This, of course, is a downright fib because my mother-in-law, thank heaven, quite capable of looking after herself. Why, she is the one woman I know who can, despite her age, prepare six meals a day without even working up a sweat.

But nobody else knows that, so it works. Not only that, but you, a weekend slacker, are suddenly transformed into some kind of a martyr and showered with sympathy and unearned compliments for being so "unselfish."

★ ★ ★

I use the term "unearned compliments" correctly, because my motives are completely selfish. All I want to do on the weekend is nothing. If the weather is right I can sit on my lawn and chat with the robin which occupies my maple tree about his migratory adventures.

If the weather is a mite chilly, or the mosquitoes overly belligerent, I can retreat to my sun porch and contemplate the silent, empty neighborhood — everybody else is "making use" of the weekend — or read.

The only thing that mars this ideal weekend is to hear my wife wonder aloud why we haven't heard from our friends — "They never seem to get in touch any more." At such times I do fret that maybe she will find out about my little venture into the world of deceit and if so . . .

But at that point, I resolutely close my eyes and drift off.

Copyright 1977
Canada Wide Feature Service

To the editor

Jobless number remains mystery

In the last few years we have had time to travel overseas several times and now have decided while we have time, to see Canada. We will leave Kamloops by train and will be four nights on the train and on the fifth morning will arrive in Moncton, New Brunswick.

It should give us an appreciation of the size and richness of Canada. After crossing the Rockies we will travel through nearly a thousand miles of the fertile Prairies, through the northern forests of Ontario and for the last two days through the farm lands, cities and industrial areas of Ontario and Quebec before arriving at Moncton.

One thing that mystifies us is that such a huge country, so richly endowed with natural resources should have so many unemployed.

Prince Edward Island (the million acre farm) does not have forest or mineral resources, but the other provinces have them in abundance. Gold, silver, coal, uranium, copper, iron, zink and many others.

Thompson, Manitoba, has the largest nickel producing complex in the world. Saskatchewan has coal, potash, copper, etc. and the Albertans are the richest of all.

The Prairie provinces grew 750 million bushels of wheat in 1976, enough to feed over 100 million people. There are only 22 million people in this huge treasure house we call Canada.

The Maritime provinces have an unemployment rate of approximately 14 per cent, about double that of Britain. Britain has an area of 89,088 square miles while the Maritimes have an area of 90,562 square miles which is practically the same as Britain. The big difference is in population, Britain has 55 million while the Maritimes have a little over 2 million.

Vancouver Island is approximately ⅓ the combined area of Holland, Denmark, and Belgium yet these three small European nations have a population of 28 million. Six million more than the population of all Canada.

The Canadian people are a very versatile and hard working people. They can turn their hand to anything. They have proved this over and over again. Unfortunately, our governments have always one thing in mind. To make a good climate for big industry and they have done just that.

I think it was Richard Needham of the Toronto Globe and Mail who said (with apologies to Winston Churchill), "Never in history have so many achieved so little with so much."

G. R. HUNTER,
Box 1487,
Summerland, B.C.

Up-to-date cells judged fallacy

One can only feel embittered as this writer is with reference to the coroner's jury at the inquest of 16-year-old Lori Miles' death in the Courtenay police cell when the verdict was brought in with no blame to any person for her death.

One feels it imperative to ask the question why wasn't this girl in a proper institution receiving psychiatric treatment for her brain damage, instead of running the streets. Now we are informed new cells are recommended to make it difficult for a would-be suicide. What a fallacy, what juvenile thinking, when a foster home can't cope with a difficult ward as in this case, we must resort to a better criminal cell.

This verdict cannot be accepted by humane-thinking people, it being an analogy to Pontus Pilate on summing up, we do not find fault with anyone concerning this young girl's death, so the dirt is swept under the rug literally. Now with the smug thinking of the establishment we are practically told all will be well with up-to-date police cells for young girls who are seeking in vain a little of the milk of human kindness.

other like-thinking people that this case is being judged by a greater judge of all mankind.

J. H. HUGHES,
402 Oak Ave.,
Parksville, B.C.

Riding unbuckled saved his life

This letter is to register my personal opposition to the compulsory seat legislation. I'm 35 years old, have been employed all my life, use my car for work and have never been in trouble with the police or the law.

The past 13 years of life were given to me because I was not wearing a seat belt. A car in which I was a passenger left the highway and rolled over three times. The roof was flattened to the seats and the car sank in water. The driver and I were knocked unconscious then thrown clear.

I listen to the experts who say my case is the exception but how is that supposed to make me feel better? In the above mentioned case and others like it compulsory seat belt legislation is nothing but death for us.

I could support my tax money being spent for a massive promotion for voluntary buckle up or legislation for all new cars to be equipped with roll bars and seat belts, but the way it is now, no way.

Our police force is snowed under now with work and when you bring in a law which for all practical purposes is unenforecable it has the effect of making a mockery of the law.

The thought of compulsory seat belts weighs heavy on my mind when I owe my life to the fact that I was not wearing one.

I beg the premier to reconsider this legislation before it's too late for people like myself.

JOHN HUTCHINSON,
1124 Topaz Ave.,
Victoria

Maple Leaf forever

Canada, our land it be, Maple Leaf from sea to sea.
Behold, Rockies, crown'd with snow, in the valleys rivers flow.
Kiss'd by sunshine, frost, and rain. Bless'd by God, here grows the grain.
Prairies roll like seas of gold. Golden wheat feeds young and old.
Golden apples, red cheek's too, what a picture what a view.
On God's earth, our Maple grows, Maple Leaf, the whole world knows.
Canada united be, men's brothers, all clans are we.
'Tis united we must be. Love neighbors, let them love me.
Let's sing in love together, lily, thistle, shamrock, rose.
The Maple Leaf forever.

EDNA G. OLSON,
403-1540 Dallas Road,
Victoria, B.C.

Hare Krishna apologizes

I am writing in regard to your article in last Saturday's paper concerning confusion about the multiple sclerosis drive and the Hare Krishna missionaries.

First, I would like to apologize for any confusion that may have been caused by our distributors. Our apologies will be transmitted to the multiple sclerosis fund along with a cheque for $50 in case someone gave to us under the impression it was multiple sclerosis.

I think that your reporter should have observed that the first lady had her bag reversed so that Ms. was not visible. She showed it to him only at his request. Of the three ladies working on Friday only one had her book bag (for carrying religious magazines) showing the Ms., the others having understood the confusion it was creating.

Of course we are appreciative of the good attempt of the multiple sclerosis people and hope their drive will be successful. As for ourselves, we are more concerned about the spiritual vacuum and moral degradation of our age which we recognize as an even more vicious and destructive disease than multiple sclerosis. Thus, our members work year round to combat social evils and remind people of their relationship with God (Krishna).

BAHUDAK DASA,
President, Isklon of B.C.

Woodworkers

For the second year in a row, 250 members at the P £ T Sawmill in Williams Lake have told the PPWC that they don't have what it takes to represent woodworkers. In a government-supervised certification vote, the IWA members voted 150 to 100 to maintain their IWA representation.

The outcome of the vote raises serious questions about the ability of the pulp union's so-called national office to conduct the affairs of the union in a responsible manner. The two raids at Williams Lake, one this year and one last year, cost the pulp union thousands of dollars (estimates of the cost range from $80 to $100,000 for both raids, although the final cost may be higher) in the membership's dues dollars. Certainly the pulp union membership should begin to question just how competent their leaders are at handling the dues purse.

Aside from the raids, there are also many other questions that the pulp membership should be asking — questions about the leadership's position on the Anti-Inflation Board's program of controlling wages. The national president of the PPWC has come out publicly in support of this government attack on working people.

The irresponsible attitude of the pulp union leadership when it comes to strikes should also be questionned by the membership. It seems as though every time the pulp union negotiates, the membership is faced with a lengthy and fruitless strike. Surely the leadership cannot be so inept at negotiating that they negotiate themselves into a strike every time they go to the bargaining table.

It would appear that now is a good time for all the pulp union members to seriously consider where their union is leading them, if indeed they are being led at all. It would certainly appear that the leadership is in sad shape, especially when one looks closely at the kinds of bad decisions they have made over the past three years.

ROSS DAVIES,
Box 845,
Duncan.

Boundaries

The recent forest service announcement that they will be negotiating about logging in the Hobiton - Tsusiat - Squalicum watershed took the Victoria Sierra Club by surprise. Over the past several years we have had repeated written assurances from various cabinet ministers that the commitment for preservation was there, and it was only a matter of time.

Our most recent communication says in part: "... the ultimate park boundaries, containing the Tsusiat-Hobiton valley along with most of the Cape Beal Peninsula, a block of land around Nitinat Cove at the southerly end of Nitinat Lake and the strip of land along the seashore which includes the West Coast Lifesaving Trail, have been agreed upon by the provincial and federal governments." It is signed by Sam Bawlf, Minister of Recreation and Conservation, and is dated February 23, 1977.

The Hobiton-Tsusiat wilderness area is the only wholly natural portion of Vancouver Island within weekend reach of ordinary people from Victoria. Preservation of it has been promised by three successive provincial governments and by the federal government. This commitment was only won after a long battle involving hundreds of thousands of volunteer hours of work by many people.

Economic and industrial pressures compelled a great scaling down of the proposal from what was desirable to what was possible under the circumstances. The West Coast Trail boundaries as now settled will not protect the trail from all sites and sounds of logging, nor will they prevent motorized vehicles from getting close to the trail.

Likewise, the Hobiton-Tsusiat height-of-land boundaries are the minimum possible to protect a small but complete functioning wilderness ecosystem. Anything less would not be a wilderness, it would be a large greenbelt in the middle of a logging area. And even with these boundaries, logging is now occurring about a quarter mile from Hobiton Creek.

Over the past five years, thousands have canoed the Hobiton-Tsusiat watershed, and tens of thousands have hiked the West Coast Trail. A large proportion of these have been children, the new generation of people who will be the real losers if the wilderness status is compromised. In addition, the Victoria Sierra Club has had inquiries from every region of the U.S. and Canada. In contrast to the original cry that "nobody will ever go there," the problem is too many people going there.

The boundaries have already been compromised as much as they can be without wrecking the essential values. Any further compromises will be fought with all possible legal methods.

BRUCE HARDY,
Chairman,
Victoria Sierra Club.

Oddity

'Odd Ode' on 'Creative Writing'
No flies on us professors!
Can you beat us?
I*
We sell to 'Mum' our literary foetus.
You call it unprofessional?
Aw shucks!
Why whould we starve on forty thousand 'bucks'?
*I. Alma Mater.

H. H. HUXLEY,
1701 Cedar Hill Cross Road,
Victoria.

Subversion

It is good to see a Canadian daily put a fitting name to it. I can not too strongly commend the Colonist for its April 24 editorial Enemy Action. The calls for separatism or secession of provinces of Canada which the Colonist editorial fittingly links with sedition might even more aptly be termed subversion. In this case the subversion is the secesson advocated by some misguided Canadians of Quebec (and British Columbia and Alberta). Such subversion can only be destructive of the national unity and peace and security of Canada and Canadians.

The undermining of the country by what must manifestly be ignorant, self-seeking, or merely misguided Canadians should be halted in its tracks.

If allowed to continue much longer the malignancy being implanted by secessionists will have done irreversible damage to that modest degree of Canadian nationalhood and Canadian identity that does exist.

The dissonant clamoring of subversive secessionists of Canada is only lessening the honor and respect in which Canada and Canadians have been for so long held by North American friends and neighbors Mexico and the United States. So down with Canada's separatists and secessionists. They smack of sedition and subversion, and a pox on both their houses; One Canada indivisable. Strength in diversity. And may the flowering of diversity in Quebec become most eloquent testimony to that Canadian strength.

PHIL PRICARD,
1631 Belmont Avenue,
Seattle, Washington.

Propaganda

I have been waiting several days for some comment by your readers on the lead editorial of April 24 concerning another modus operandi for nullifying Leveque's, and the Parti Quebecois' power over the populous in Quebec. I can not quite believe it, but as of this writing not a murmur. Surely all Victoria does not agree with you?

Trudeau may be only talking, with seemingly no effective back-up program, but what you suggest strikes fear into me. Use the law you say. Charge Leveque and his top ministers with sedition, and dismiss the government. If need be impose direct rule from Ottawa, and call a general election. You admit, "these are harsh measures." I only wish I could get you to admit their folly.

Dickens said the law is an ass, and of course he meant the way it can be twisted to reach an end, and at times its blind rectitude. If we in English Canada used it thus, which would be more of an ass; the law or us? There are many in Quebec undecided and no doubt reading editorials on the subject with much more fervor than we. Many in Quebec have profound feelings for who and what they are as a people, but this is offset by at least some attachment for Canada as a whole (a kind of I've grown accustomed to your face — sort of feeling) plus the dread of an unknown future if they take the plunge.

We need not be so crass as to buy them, but we can use suffuse propaganda (millions worth if need be) resolute political manoeuvring (why not?) sophisticated dialogue (talk, talk, and more talk) subtlety (with some empathy) — anything but what you suggest. Which is to turn a legitimately, freely elected by the people, no pig in a poke government out of office. Rene is smart; he has appealed to emotion to reach his goal. We have got to be smarter. We must sway the mind of Quebec with every weapon at our disposal. Oppose Levesque by all means, but concentrate on referendum day to hang him.

The result of what you advocate is to turn all those moderates, the vacillaters, the undecideds — into separatists, into Quebecois, into extremists, and certainly into enemies. The Parti Québecois will double in card carrying members overnight. And if you succeed in outlawing the party (for that is the essence of your plan) you will have created a monster that will shoot from roof tops, and put bombs in mail boxes. On your horizon cannot you see the loom of Ireland?

The editorial was called Enemy Action. We must win some other way; for down your road we are our own worst enemy, and law or not we will surely lose.

R. F. JOHNSON,
Kilmalu Road,
Mill Bay.

Grateful

Thank you for forwarding Major Roland Ward's letter and literature of March 2, 1977 to me, concerning the death of my cousin Mrs. Gladys French. It was of great interest to me as I have already had the obituary notice sent to me from London and was endeavoring to contact her daughter, which I was unable apparently to do as I have had no answer.

It was fortunate that Major Ward had found my article The Toy Maker of Tenterden among Mrs. French's papers (September 7, 1969 — The Islander Magazine) so I was most grateful to establish a link in our relationship. Thank you for your help.

MRS. F. S. M. HOWDEN,
2618 Lawson Ave.,
West Vancouver, B.C.

Just radicals

I think I understand the attitude of the observer who recently noted the anti-sealing campaign to be a "publicity-seeking, money-making fraud."

Volunteer organizations such as Greenpeace with their anti-sealing, anti-nucluer and anti-whaling protest are just trouble-making radicals who seem determined to save this planet and the endangered life-forms that live upon it.

R. J. PARKER,
752 Ralph St.,
Victoria.

Condominiums not considered

I am writing this letter because the time allowed between the receipt of the draft plan of the Saanich regional draft plan and the meetings to be held will not be enough to contact all our members.

The plan map indicates the completely wrong attitude of the Saanich council and planners towards condominiums. This attitude appears to be to combine condominiums with apartment buildings, commercial and industrial properties into densely-populated enclaves, all with very little relief by means of parks or recreational facilities. As examples of this note the congestion around the crossroads of Shelbourne and McKenzie, Shelbourne and Cedar Hill Crossroads, and Quadra and McKenzie, and worst of all the area around the Town and Country shopping centre, all on the busiest roads in the municipality.

It is a recognized fact now by most municipalities and planners that condominiums, because of denser population, should be situated facing on to or near open spaces. This is exemplified by the enlightened outlook of Victoria and Oak Bay where the majority of their condominiums are situated on the sea-front or around their parks.

Saanich municipality's attitude appears to be that they are cheap, second class accommodation and to be used as a buffer between commercial and industrial sections and the detached single family dwelling areas. This in spite of the fact that condominiums have joined the commercial and industrial areas in helping to finance the detached single family dwellings, which, it is recognized, do not pay the full cost of services in their taxes.

Here may I say that condominium owners are just as proud of their homes as any owner of a detached single family dwelling, and through communal effort can and do maintain their complexes in better condition than most single family dwellings. As such they are an asset to any area of any municipality as has been proven.

As president of this association I am naturally interested in all condominiums in Saanich and have spoken on this matter to two council meetings and one planning meeting as well as having correspondence with Mayor E. Lum. Apparently my protests have not been considered deserving of any consideration and I hope that all condominium owners, if they cannot attend the planning meetings, will write or contact their aldermen to protest their attitude. If they do not, condominiums in Saanich will definitely be relegated to second class status with a consequent loss in value.

L. W. JONES,
President,
Greater Victoria Strata Corporations Association.

At Harbour Square
Business CAN
Be a Racquet

We've got something different for you in office space.
A modern heated air conditioned building with magnificent views of the ever changing Inner Harbour area, Retail Shopping on two levels and Parking (that's extra, hard to find elsewhere). And when you work at HARBOUR SQUARE you can carry your squash racquet to work and leave it there. HARBOUR SQUARE has a squash club with 4 courts complete with viewing and change room, shower, sauna and lounge. You know what they say about all work and no play.

Take a walk with us through HARBOUR SQUARE and let us show you some of the other exciting features in VICTORIA'S finest office complex. Like, for example, the landscaped deck area, which overlooks the inner harbour.

Space is available for immediate occupancy.
GENEROUS tenant allowances.
Partitioning and office planning can be arranged to your specifications with the owner.

Harbour Square
910 GOVERNMENT ST.
LEASING ENQUIRIES TO OWNER
at 388-4143

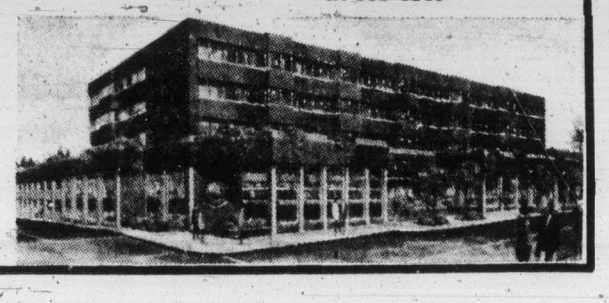

Toronto trading

TORONTO (CP) — A four-point gain at New York sent the Toronto stock market higher at the close of moderate trading Monday.

A total of 123 contracts were traded on the options market compared with 148 Friday.

Nemco Exploration Ltd. was the biggest of the 45 block trades with 83,800 shares at $2.05 a share, followed by 75,000 shares of Economic Investment Trust Ltd. at $11⅜ a share.

A 40,000-share block of Cadillac Fairview Corp. Ltd. at $10.00 a share tied with a 40,000-share block of Bell Canada at $50.25 a share for third place.

Another three blocks of Bell Canada totalling 5,300 shares traded at the same price, while 11 blocks totalling 28,300 shares traded at $11⅜ a share.

A trading halt continues in shares of OSF Industries Ltd. at the company's request pending an announcement. It last traded at $2.405 a share.

BOX SCORE

	Mon.	Fri.
Issues traded	631	626
Advances	205	213
Declines	188	167
Unchanged	238	246
New highs	44	41
New lows	18	18

ACTIVE STOCKS

Vol.		Close	Chge
103164	Bell Can	50½	+ ⅜
76900	Econon Inv	11¾	— ¼
40536	Simpsons	5	— .01
36842	Alc Alu	30¼	+ ⅛
	Mines and Oils		
99700	Nemco Ex	1.98	+ .08
69185	Ego Mines	.94	— .01
41500	Woodsrf	.79	— .01
34632	NY Oils	1.50	+ .07

TSE 300

Composite Index	996.15	+ 2.72
Metals, minerals	1,085.81	+ 7.61
Golds	1,029.94	— 8.23
Oils, gas	1,100.68	+ 5.44
Paper, forest	949.24	— 7.68
Consumer prod.	820.35	— 4.38
Industrial prod.	913.59	+ 3.70
Real est., const.	1,116.27	+ 3.65
Transportation	1,167.10	+ 0.20
Pipelines	1,255.04	+10.38
Utilities	1,160.13	+10.03
Comm., media	943.34	— 1.44
Merchandising	799.29	— 2.42
Financial svcs.	859.50	— 1.61
Management	1,104.68	+ 6.43
Comm., media	943.34	— 1.44

Up 8, down 6. Volume 2.37 million

MARKET REPORT

Closing quotations for Monday, May 16, 1977

Quotations supplied by The Canadian Press, Richardson Securitis, Pitfield Mackay Ross and Co. Ltd., A. E. Ames and Co., Dominion Securities Corp., Harris and Partners Ltd., The Royal Bank of Canada and the Bank of Nova Scotia.

TORONTO CLOSING STOCKS
Distributed by CP
Toronto Stock Exchange—May 16

Complete tabulation of Monday transactions. Quotations in cents unless marked $. z—Odd lot, xd—Ex-dividend, xr—Ex-rights, xw — Ex-warrants. Net change is from previous board-lot closing sale.

Stock	Sales	High	Low	Close	Net Ch'ge
	A and B				
Abitibi	13190	$10¼	10⅛	10⅛	
Abitbi 7½p	100	$46	46	46	
Abitbi 10	3760	$56	56	56	+ ¼
Acklands	100	$11½	11½	11½	
Advocate	500	355	355	355	— 5
Afton Min	500	$7½	7½	7½	
Agnico E	10100	$6⅛	5⅞	6	— ¼
Albany	5500	39½	39½	39½	
Alt East G	125	$14	14	14	
Alt Energy	3385	$13⅞	13¼	13¼	— ⅛
Alta Gas A	9234	$14¼	14⅛	14¼	+ ¼
Alta G C p	z49	$65	65	65	
Alta G D p	z3	$145	145	145	
Alta G F	580	$28½	28½	28½	
Alta G 9.76	1125	$29	28⅞	28⅞	
Alcan	36842	$30½	30	30¼	+ ⅛
Algo Cent	3525	$13	12¾	12¾	
Algoma St	4007	$16¾	16⅝	16⅝	— ¼
AStel p	2000	$27⅝	27½	27⅝	
Allarco Dv	675	$14½	14½	14½	+ ⅛
Alminex	19800	$9¼	9	9	— ⅛
Alumin 4 pr	100	$14¾	14¾	14¾	— ¼
Almin 4½ p	z55	$33	33	33	
Alum 3rd p	2000	$28½	28¾	28½	+ ⅛
Am Bonza	3600	$12¾	12⅝	12⅝	⅛
Am Leduc	2200	7½	7½	7½	
Andres W	z20	$8¼	8¼	8¼	
Ang CT 4½	310	$26½	26½	26½	+ ⅛
Ang CT 290	175	$34	34	34	+ ½
Ang U Dev	500	75	75	75	+ 2
Aquitaine	715	$15⅞	15⅝	15⅞	+ ⅜
Argus C pr	500	$11¼	11¼	11¼	— ½
Asamera	1300	$13¾	13½	13½	— ⅛
Asbestos	280	$24	24	24	— ½
Ashland C	400	$10⅞	10⅞	10⅞	
Atco A	9625	$17⅞	17⅝	17⅞	+ ⅜
Atl C Cop	z685	33	33	33	
Ato Hard A	180	$12⅝	12⅝	12⅝	— ⅛
BC Sugar A	600	$25¾	25½	25¾	+ ⅛
BP Can	4975	$12¾	12⅝	12⅝	— ⅛
Bad Boy	800	235	225	225	—10
Banister C	600	$11¾	11⅝	11⅝	+ ⅛
Bank BC	440	$24	24	24	
Bank Mtl	8164	$14½	14⅜	14½	
Bank N S	2823	$18⅜	18¼	18¼	— ¼
Bankeno	2000	140	140	140	
B Cdn Nat	115	$13½	13½	13½	
Bary Expl	3100	98	98	98	+ 7
Baton B	1000	$8¾	8½	8½	— ⅜
Becker B p	400	$5⅝	5⅝	5⅝	
Belding A	200	$6	6	6	
Bell Can	103164	$50½	50⅛	50½	+ ⅜
Bell A pr	z88	$50⅛	50	50	
Bell B pr	335	$50½	50⅜	50⅜	+ ⅜
Bell D pr	650	$51⅜	50¾	51⅜	+ ⅝
Bell 2.28	3730	$28	27⅞	28	+ ⅜
Bell 1.80	250	$21⅞	21⅞	21⅞	— ⅛
Bell Can W	65396	$5¼	490	5¼	+22
Beth Cop A	1425	$13⅞	13½	13⅞	+ ⅜
Big Nama	z333	17	17	17	
Black P A	7000	425	420	425	+25
Blakwod A	500	375	375	375	
Block Bros	6880	$6½	6⅜	6½	+ ⅛
Bombdier	100	$5¾	5¾	5¾	
Bovis Cor	7700	69	63	63	— 2
Bow Valy	24860	$18¼	17⅛	18¼	+1⅛
Bow Vly pr	300	$12	12	12	+ ⅜
Bralor Res	1000	355	355	355	+ 5
Bramalea	500	$6¼	6¼	6¼	— ⅛
Brameda	400	120	120	120	— 3
Brascan A	6012	$12⅛	11⅞	12	
Brscn 8½	1000	$26½	26½	26½	
Brenda M	100	$9½	9½	9½	— ⅛
Brdg Tnk p	z50	$40¾	40¾	40¾	
Bridger	27956	$9⅛	9	9	
Bright A	108	$6	6	6	
Brinco	300	345	345	345	+ 5
BCFP	110	$24	24	24	
BCFP pr	z15	$37½	37½	37½	
BC Phone	7900	$13⅜	13¼	13¼	— ⅛
BCPh 4.84	700	$15¾	15¾	15¾	
BCPh 5¾ p	z110	$70½	69	69	
BCPh 6 pr	z5	$69¾	69¾	69¾	
BCP 7.04 p	125	$22¼	22¼	22¼	
BCP 10.16 p	1170	$30	29⅞	29⅞	
BCP 2.32 p	500	$29¾	29¾	29¾	+ ¼
Brunswk	1300	495	485	495	+10
Budd Auto	765	$7⅛	6⅞	7⅛	+ ⅜
Budd A w	400	151	151	151	+ 1
Burns Fds	1600	$9½	9½	9½	— ⅛
	C				
CAE A	1825	$9⅜	9¼	9⅜	+ ⅛
CFCN	250	$11	11	11	— ¼
Cad Frv	40510	$10	9¾	9¾	
Cad Frv A	2000	$18½	18½	18½	— ¾
Cal Pow A	2060	$33½	33¼	33½	+ ¾
Cal P 7 p	z11	$84	84	84	
Cal P 10 p	229	$114½	113	113	
Cal P 9.80	55	$112½	113½	113½	+ ½
Cal P 2.36	400	$29¼	29	29¼	+ ¼
Calmor IB	1000	53	53	53	— 2
Calvrt Dle	200	245	235	245	+10
Cam Mine	18100	51	48½	48½	—2½
Camflo	1300	$11⅜	11⅛	11¼	
Camp RL	100	$27¾	27¾	27¾	— ¼
Campau 7p	300	$8⅛	8⅛	8⅛	
Can Cem A	888	$8⅜	8¼	8⅜	+ ⅛
CDC pr B	551	$103⅞	103⅞	103⅞	+ ¼
Can Malt A	450	$22	22	22	+ ⅜
C Nor West	3050	$6½	6¼	6⅜	+ ⅛
Can Perm	200	$17⅞	17⅞	17⅞	+ ⅛
CPerm 6¾	1400	$26¾	26¾	26¾	
CS Pete	21300	246	236	238	— 8
Can Trust A	1050	$22¾	22½	22½	— ¼
C Trust 7¼	1500	$20⅛	20	20⅛	+ ¼
C Tung	600	$10¼	10⅛	10⅛	— ¼
Cdn Arrow	z62	10	10	10	
C Cable w	510	80	80	80	
Cdn Cel	z30	$7¾	7¾	7¾	
CC Man A	200	$22¼	22¼	22¼	— ¼
C Curtis	2500	54	53	53	— 1
C Ex Gas	500	$6⅛	6⅛	6⅛	
CGE	200	$22	22	22	
CG Invest	600	$17⅝	17⅝	17⅝	
C Hidrogas	5700	180	175	175	— 5
C Homestd	2300	$6¼	6	6	— ⅛
C Hydro	3240	$9⅜	9⅛	9⅛	— ¼
Cl Bk Com	2945	$22¾	22½	22⅝	+ ⅛
CIL	970	$18⅛	18	18⅛	+ ⅜
Cl Powr A	10450	$21	20⅞	20⅞	
CLI Pete	572	36	36	36	+ 2
C Manoir A	200	405	405	405	— 5
C Merrill	3350	$14¾	14⅜	14½	— ⅜
CNat R	600	420	420	420	— 5
C Ocdental	z100	$13½	13½	13½	
C Ocdntl p	2700	$29	28¾	28⅞	
CP Inve	1660	$18	17¾	17⅞	+ ⅛
CP Inve pr	185	$35½	35½	35½	
CP Ltd	13730	$17¾	17⅝	17⅝	
CPL A p	150	$9¾	9¾	9¾	
C Reserve	2907	$5⅞	5⅝	5¾	
Cdn Salt A	200	$15⅞	15⅞	15⅞	+ ⅜
Cdn Sup O	7366	$44⅝	44¼	44⅝	+ ⅛
Cdn Tire	410	$33	32	32	— 1
Cdn Tire A	4860	$34¼	33¾	34	+ ¼
C Uilties	2000	$13⅝	13½	13⅝	+ ⅛
CUtil 6 pr	100	$72	72	72	+ 5
CU 10¼	1380	$30⅜	30⅜	30⅜	
C Util 9.24	500	$28¼	28¼	28¼	— ¼
C Util w	z48	415	415	415	
CWN G 4 pr	500	$9¾	9¾	9¾	+ ¼
CWN 5½ p	100	$13¼	13¼	13¼	+ ½
Candel Oil	300	$14⅛	14	14⅛	+ ¼
Canray	4050	110	103	110	+ 8
Canron	1850	$21⅝	21¼	21⅝	+ ¼
Capit Div	7700	44	35	44	+10
Carl OK	4500	277	271	277	+ 2
Carl B p	z25	$29	29	29	
Carma A	400	$7⅜	7¼	7⅜	+ ⅛
Cassiar	1961	$8⅞	8¾	8¾	— ⅛
Celanese	4010	350	345	350	+ 5
Cent Pat	11200	95	52	95	
Chieftan D	5664	$11⅞	11⅝	11⅞	+ ⅜
Chieftain p	400	$56	56	56	
Chimo	1000	87	87	87	
Chromaco	100	190	190	190	+10
Chrysler	1759	$18¼	18⅛	18⅛	
CHUM	z42	$7¼	6½	7¼	
CHUM B	z103	$9⅛	7¾	7¾	
C S 10¾	1000	$11¾	11¾	11¾	
Coch Will	500	$34½	34½	34½	+ ½
Coch-Dun	z10	$7½	7½	7½	
Coles Book	100	$9¾	9½	9½	— ⅜
Comb Met	2000	9	9	9	
Cominco	650	$34⅞	34¾	34¾	— ¼
Cominco A	500	$28¾	28¾	28¾	
Com Cap	700	390	390	390	
C Holiday I	400	380	370	375	—10
CHins A p	100	$22½	22½	22½	
Compr Ap	100	$12¼	12¼	12¼	
Con Chm A	500	$7¾	7¾	7¾	
Con Bath A	3770	$25¾	25½	25⅝	
Con Bath p	700	$18	17⅞	17⅞	— ⅛
Con Fardy	5290	325	320	325	+10
C Durham	5000	76	76	76	— 1
C Morisn	3200	149	144	149	— 1
Cons Prof	z49	13	13	13	
C Rambler	1700	120	110	120	+15
C Rexspar	1000	80	78	78	— 2
C West P	700	400	375	375	—25
Con Distrb	2850	280	270	275	—10
Cons Gas	14102	$15⅛	15	15⅛	+ ⅛
Con Gas D	900	$24	24	24	
Conwest	4500	410	400	410	— 5
Cop Fields	3600	239	237	239	+ 4
Corby vt	100	$18¾	18¾	18¾	— ¼
Cornat Ind	4425	$5⅜	5¼	5¼	
Cr Food A	z30	$30¾	30¾	30¾	
Coseka R	3550	455	445	455	+10
Costain R	1200	$12	11½	11½	— ½
Craigmt	700	$5⅞	5¾	5¾	
Crain R L	700	$8⅜	8¼	8¼	+ ⅛
Crestbrk	1800	365	360	365	— 5
C Zelrba A	170	$18⅞	18⅞	18⅞	+ ⅛
Crush Intl	150	$8	8	8	+ ¼
Cuvier M	1000	68	68	68	+ 3
	D to G				
DRG Ltd A	1500	485	485	485	
Daon Dev	600	$13⅜	13¼	13⅜	
Daon A	705	$6⅞	6¾	6¾	
D Aragon	2000	22	22	22	— 1
Datline	135	400	400	400	
Decca R	12800	$7⅜	7⅛	7⅜	+ ¼
D Eldona	6000	56	55	55	— 1
Deltan Ltd	2000	$6	6	6	+ ¼
Denison	3954	$50½	50⅛	50½	+ ⅜
Dicknsn	150	435	435	435	
Doman I	1900	$5½	5½	5½	— ⅛
Dome	215	$50¾	50¾	50¾	
Dome Petz	4000	$38⅛	37⅞	37⅞	— ⅛
D Bridge	820	$21⅝	21⅜	21⅝	+ ⅜
D Citrs A	1000	$7½	7½	7½	+ ½
Dofasco A	2360	$24	23¾	23¾	— ⅛
Dofasco p	z50	$60½	60½	60½	
Dom Store	4225	$15¼	15	15¼	— ⅛
D Textile A	500	$7½	7½	7½	
Domtar	5810	$14⅝	14⅛	14⅜	— ⅜
Donlee M	400	$11⅝	11½	11½	+ ¼
Dover Ind	100	$13⅜	13⅜	13⅜	— ⅛
Dunde Pal	1000	45	45	45	+ 2
Dunraie	1000	5	5	5	
Du Pont	500	$13⅝	13½	13⅝	+ ⅛
Dylex L A	600	$7⅛	7⅛	7⅛	
E-L Fin	408	$7½	7¼	7½	
E-L Fin w	4077	30½	30	30½	— ½
Econ Inv	76900	$12	11¾	11¾	— ¼
Ego Mines	69185	97	89	94	— 1
Electro K	500	45	45	45	— 5
Electro A	1100	225	225	225	
Elks Stors	200	$9⅝	9½	9½	— ¼
Emco	200	$5½	5½	5½	+ ½
Exquisite	1100	245	245	245	
Extndcar	1000	$8	8	8	— ¼
Extd wt	400	295	295	295	6
Falcon C	1400	$5¾	5⅜	5¾	— ⅛
Fibrg Nik A	215	$33⅝	33⅜	33⅝	— ⅜
Fed Ind A	100	$5⅞	5⅞	5⅞	+ ⅜
Fed Pion	700	$22½	22	22	— 1
Fields S	z50	$12	12	12	
Finning T	900	$16	16	16	— ¼
F City Fin	100	$9¼	9¼	9¼	— ¼
FCity F rt	5959	9½	5	5	— 7
F City F wt	100	325	325	325	—60
Foodcrp Lt	4750	$7⅛	6¾	6¾	— ½
Ford Cnda	600	$93	92¾	92¾	—1¼
F Seasons	900	240	230	240	— 8
F Sea A pr	1400	$6½	6¼	6¼	— ⅛
Francana	5500	$7¼	7¼	7¼	
Fraser A	587	$26¾	26¾	26¾	— ¼
Fruehauf	200	$6¾	6¾	6¾	
GEH Steel	300	255	250	255	+ 5
G M Res	325	335	335	335	— 5
GSW Cl A	600	$5¾	5¾	5¾	
Gaz Metr	400	$6⅝	6⅝	6⅝	+ ⅛
Gaz 5.40 p	z50	$55¼	55¼	55¼	
Gen Baker	500	410	410	410	
G Distrb A	100	$5¾	5¾	5¾	— ⅛
GMC	550	$71⅜	71¼	71⅜	— ⅛
Genstar L	4500	$24⅛	23⅞	24	+ ⅛
Gnstar 1.50	550	$24	24	24	+ ⅛
Gnstar L w	1080	$7¾	7½	7½	
Gibraltar	100	$6¼	6¼	6¼	— ⅛
Glendale	300	110	110	110	—10
Goldund M	4000	23½	23	23	— 1
Goodyear p	z80	$33	33	33	
Graff G	1600	$20½	20½	20½	— ⅛
Granduc	800	106	106	106	— 2
GL Pap w	300	$5½	5½	5½	— ⅛
GN Fin	500	125	125	125	
Gt W Life	z64	$53⅛	53⅛	53⅛	
Gt West S	400	270	270	270	
G West wt	z100	72	72	72	
Greyhnd	726	$16¼	16¼	16¼	+ ⅛
Guar Trst	362	$8¼	8¼	8¼	+ ⅛
Gulf Can	2996	$27	26⅝	26¾	+ ¼
Gulfstrem	41500	39	36	37	
	H to L				
Hambro C	3875	395	395	395	+15
Hardee	z66	76	76	76	
Hard Crp A	2800	380	380	380	
Harlequin	1900	$17¾	17¼	17¼	— ⅜
H Wood	2200	98	95	98	+ 1
Hawker A	8800	$5¼	5⅛	5¼	
Hayes D A	600	$5⅝	5½	5½	
Holinger A	8800	$31⅜	31¼	31⅜	+ ⅜
Home A	1600	$28⅝	28⅜	28⅜	+ ⅛
Home B	2000	$24¾	24¾	24¾	+ ¾
Hud Bay A	3040	$18⅜	18¼	18¼	— ⅛
H Bay Co	3915	$15⅝	15⅜	15⅝	+ ⅛
HB Oil Gas	1610	$35	34¾	35	
Husky Oil	5770	$27¾	27⅛	27⅛	+ ½
Husky E w	400	$8¾	8¾	8¾	+ ⅛
Hy's Ltd	300	200	200	200	
IAC	6512	$15¾	15½	15⅝	+ ⅛
ITL Ind	320	105	100	100	—10
IU Intl	2300	$13⅜	13½	13⅜	+ ⅛
IWC Com	500	140	139	140	+ 1
Imasco A	287	$25¼	25¼	25¼	+ ⅛
Imp Oil A	14544	$20¼	20	20¼	+ ⅛
INCO A	10232	$29½	28⅞	29¼	+ ⅜
Indal	2848	$17¾	17¾	17¾	+ ¼
Indusmin	120	$13	13	13	+ ⅛
Inland Gas	14300	$10⅜	10¼	10⅜	
Inland G p	100	$12½	12½	12½	
Inlnd G 10p	300	$29¾	29½	29¾	+ ⅛
Inter-City	4200	$7⅛	7⅛	7¼	
Inter C A p	100	$16	16	16	— ¼
Inter C B p	100	$18¼	18¼	18¼	— ¼
Inter C B w	2250	430	425	425	—10
Int Div	110	130	130	130	—10
Infrmetco	2700	$6½	6½	6½	+ ⅛
IBM	110	$266	265	266	+ 1
Int Mogul	100	240	240	240	
I Mogul A	150	$11¾	11¾	11¾	
Interpool	1300	$19¼	18⅞	18⅞	— ¼
Int Pipe A	6866	$14⅞	14⅝	14⅞	+ ⅛
Ipsco	742	$14¾	14	14⅜	+ ⅜
Inv Grp A	900	$6⅝	6½	6½	— ⅛
Inv Grp 5 p	400	$15⅝	15½	15½	— ⅛
Iron Bay T	930	$5¾	5¾	5¾	
Island Tel	z25	$13	13	13	
ISO	2000	125	123	123	+ 2
Jannock	8028	$8¾	8⅝	8⅝	
Jannock A	575	$14¾	14⅜	14¾	+ ⅜
Jannock B	300	$13⅝	13⅜	13⅜	
Jannock D	125	$8½	8½	8½	
Janoc 6 p	160	$74	74	74	+ 1
Jelex	1025	5	5	5	—2½
Joliet	9700	8½	8½	8½	— ½
Joutel	12000	17	16	16	+ 1
K-Tel Intl	500	475	475	475	
Kaiser Re	3950	$14⅛	14	14⅛	— ⅛
Kerr A A	3300	$15¾	15½	15½	— ⅛
Koffler A	100	$5	5	5	
Labatt A	1586	$17⅝	17½	17½	— ⅛
Labatt A p	979	$17½	17⅜	17½	+ ⅛
Lab Min	125	$33	33	33	
Lacana	2250	425	420	420	
Laidlaw A	500	$7	7	7	
Ldl 9¾	100	$10¾	10¾	10¾	
LOnt Cem	z70	325	320	325	
Lambd M	300	125	125	125	+25
Langis	4000	6	6	6	
Laurasia	19000	55	54	54	
Lau Fin	625	$7⅛	7⅛	7⅛	+ ⅜
Leigh Inst	2400	290	290	290	— 3
Leons Frn	100	$6⅞	6⅞	6⅞	
Levy A pr	500	$6⅛	6⅛	6⅛	
Liberian	300	$15	14⅞	14⅞	— ⅛
LL Lac	2200	164	163	164	+ 1
Lob Co A	568	330	330	330	
Lob Co B	4200	330	325	330	+ 5
Lob Co pr	860	$26	25⅞	25⅞	+ ⅛
Lob Ltd Ap	1570	$16¾	16½	16¾	
Lob Ltd Bp	500	$18	18	18	+ ¼
Lochiel	2700	135	130	130	— 5
Loeb M	5455	450	425	450	+30
Lost River	2600	190	190	190	
Lytton M	1456	38	35	35	+ 3
	M to O				
MEPC	5500	$9¾	9⅝	9⅝	
MICC A	220	$27⅞	27⅞	27⅞	
Mclan H A	100	$8	8	8	
MB Ltd	2925	$21¾	21⅜	21½	— ⅛
Madeline	3500	85	85	85	— 1
Madsen	2200	53	53	53	
Magnason	1000	195	190	195	+ 5
Magnetcs	4740	71	68	68	— 4
Man Bar	9720	105	100	105	+ 6
M Lf Mills	625	$35	35	35	
Maritime	532	$20¼	20¼	20¼	
Martim A p	100	$9	9	9	
Mar T 860	500	$10¾	10¾	10¾	+ ⅛
Mar T 940	100	$11⅛	11⅛	11⅛	+ ⅛
Markel F	100	$5	5	5	
Mass Fer	10282	$22⅝	22⅛	22⅝	+ ⅜
Mas F A	600	$28⅞	28¾	28¾	
Mas F B	1260	$29	28¾	28⅞	+ ⅛
Matgmi A	250	$12¾	12¾	12¾	
Mc Adam	500	25	25	25	— 4
Mc Intyre	3670	$33⅞	33¾	33⅞	
McLaghln	1060	$5½	5½	5½	— ½
Melcor	5250	$6½	6¼	6½	+ ¼
Mentor	2600	276	270	276	+12
Mercantil	2075	$12½	12⅜	12½	+ ⅛
Merland E	17000	475	460	470	+10
Mindamr	z66	6	6	6	
Mindustrl	700	$5⅞	5⅞	5⅞	
Minrl Res	100	145	145	145	
Molson A	1200	$16⅞	16⅝	16⅝	— ⅛
Molson B	749	$14⅞	14¾	14⅞	+ ⅛
Monenco A	100	$8⅛	8⅛	8⅛	— ⅛
Moore	3690	$32⅞	32⅝	32⅝	— ¼
Mt Wright	z229	15	15	15	
Murphy	3150	$8⅞	8⅞	8⅞	+ ⅛
Mymar M	12167	81	78	80	— 2
N B Cook	14100	106	104	106	+ 6
NBU Mine	12400	115	115	115	
NaChrs I	3900	$6⅛	6	6⅛	
Nabrs Dlg	300	$17½	17½	17½	— ⅛
Nat Drug	z40	$5⅞	5⅞	5⅞	
Nat Pete	50 50	54	48	51	+ 4
Nat Trust	100	$16	16	16	
Nemco	99700	205	190	198	+ 8
Neonex	660	220	216	216	— 4
NB Tel	1457	$18¾	18½	18¾	+ ⅛
N Goldvue	z125	4	4	4	
N Kelore	2000	14	14	14	— 1
N Provid D	44000	15	15	15	
N Que Ragl	100	160	160	160	— 2
N Senator	3200	9	9	9	— 1
N York Oil	34632	150	141	150	+ 7
Nfld Tel	2750	$7¾	7½	7¾	+ ¼
Nfld Te 975	100	$22	22	22	+ ¼
Newnor	3000	5½	5½	5½	— ⅛
Nick Rim	z200	13	13	13	
Noranda A	7086	$29	28⅞	28⅞	+ ¼
Norcen	6249	$11½	11⅜	11⅜	
Norcen A	z25	$25	25	25	
Norcen B	550	$20	20	20	
Norcn 150	1100	$19¾	19⅝	19¾	+ ⅛
Norcen w	18650	2	1½	1½	— ½
Nordair A	3400	280	275	275	
Norlex	3000	6	6	6	
Normick P	1800	325	325	325	— 5
NC Oils	3470	$9⅛	9⅛	9⅛	
Nor Ct 260p	250	$31½	31½	31½	+ 1
Nor Tel	1353	$32⅛	32	32⅛	+ ⅜
NTecm B w	660	$12⅜	12⅜	12⅜	+ ⅛
Northgat	2800	470	460	460	—10
Northld	63500	12½	11	12	+ 1
NS Savngs	100	$14	14	14	+ ½
NS Sav 10¼	100	$24	24	24	+ ½
Nowsco W	200	$25⅞	25⅞	25⅞	+ ¼
Nu-Wst A	6400	$13⅜	12¾	13¼	+ ½
Nudlama	5000	[illegible]	20	20	— 1
Numac	5000	$11⅝	11¼	11¼	— ⅜
OPI A	1300	$7¾	7⅝	7⅝	— ⅛
Oakwood P	2700	140	139	140	
Obrien	6900	111	110	111	+ 1
Oceanus I	z50	46	46	46	
Ocelot A	500	$8¼	8⅛	8⅛	
Ocelot B	1950	$7⅞	7¾	7¾	
Orchan A	8500	240	235	240	+ 2
Oshawa A	7105	425	415	415	—10
Osisko	10000	24	24	24	— 1
Osisko rt	9000	2	2	2	— ½
Oxford A	1900	$12⅜	12⅜	12⅜	+ ⅛
	P to S				
Pac Coper	12000	129	123	125	+ 5
Pac Nth G	100	320	320	320	— 5
Pac Pete	900	$28½	28⅜	28⅜	
Page Pet	900	276	275	275	— 5
Paloma P	z46	300	300	300	
Pamoqr A	2250	355	350	350	— 5
Pan Centr	z382	62	59	59	
Pancana I	2000	114	110	114	+14
PanCan P	1100	$26¾	26½	26½	— ¼
Patino N V	100	$18	18	18	
Paulin A	100	350	350	350	
Penningtn	200	$8	8	8	+ ⅛
P Dept S	149	$6⅞	6⅞	6⅞	+ ⅛
P Jewl A	200	$5⅞	5⅞	5⅞	
P Jewl C	200	$5½	5⅛	5½	— ⅛
Petrofina	400	$17	16⅞	17	+ ⅛
Petrol	1000	208	208	208	— 3
Peyto Oils	1700	$6⅞	6¾	6¾	— ⅛
Pick Crow	6905	14	13	13	+ 1
Pine Point	2165	$34¼	34	34¼	+ ⅛
Pitts C	2300	$5⅝	5⅜	5½	— ⅛
Place G	10200	48	48	48	
Placer	200	$19⅞	19⅞	19⅞	+ ⅛
Plysr 840	200	$26⅜	26⅜	26⅜	+ ⅛
Pominex	3700	60	60	60	— 2
Pop Shops	2010	$5¾	5⅝	5¾	+ ⅛
Pow Corp A	300	$7⅞	7¾	7⅞	+ ⅛
Prado Exp	1200	147	147	147	+ 7
Precamb	500	80	80	80	
Preston	1050	$14¾	14¾	14¾	+ ¼
Price Co	500	$9⅞	9⅝	9⅝	— ¼
Q Brdcast	150	$6½	6½	6½	+ ¼
Que Man	3300	27	27	27	— 3
Q Mattgmi	806	19	19	19	— ½
Que Sturg	12000	87	85	85	— 5
Que Tel 7¾	200	$17	17	17	
Ram	2500	$7	6⅞	7	+ ¼
Ranger	16410	$24⅜	23⅞	24⅜	+ ⅜
Rayrock	1550	92	91	91	+ 1
Readers D	1300	$11¾	11¾	11¾	+ ⅜
Redpath A	z20	$14¾	14¾	14¾	
Redstone	7500	54	53	53	
Reed Pap A	9925	$10⅜	10¼	10¼	— ⅛
Reed Oslr A	2575	$8¼	8¼	8¼	
Repub Res	2000	141	141	141	
Revelstk	500	$8⅛	8⅛	8⅛	
Revnu Prp	6232	70	68	69	— 1
Rio Algom	1300	$28⅛	28⅛	28⅛	
Rio 580 pr	100	$70	70	70	+3½
Roman	2141	$18⅜	17⅞	18⅜	+ ½
Ronald Fd	z25	$10½	10½	10½	
Ronyx Cor	300	136	136	136	+ 3
Rothman	z150	$13	12½	13	
Rothm A p	z50	$78⅛	78⅛	78⅛	
Rothm 2p	475	$15⅜	15⅜	15⅜	
Rothmn w	1100	9½	9½	9½	— ⅛
Royal Bnk	4458	$24⅛	24	24	— ⅛
Royal Tr A	4766	$15	14⅞	14⅞	— ⅛
Russel H	400	$9	9	9	
Ryanor	42000	7	5½	7	+ 2
Schneid p B	100	$8⅛	8⅛	8⅛	+ ⅛
Scot Lasal	400	180	180	180	— 5
Scot York	1700	230	229	229	— 1
Scotts	1400	$9	9	9	
Seagram	19550	$20⅞	20⅝	20⅞	— ⅛
Seaway M	100	440	440	440	—10
Seco Cem	100	$9	9	9	
Shaw LE A	500	$8⅛	8⅛	8⅛	
Shaw Pipe	300	$5¼	5⅛	5¼	
Shell Can	1224	$14	13¾	13¾	— ⅛
Sherritt A	1719	$5⅜	5¼	5¼	
Siebens	1100	$13½	13½	13½	— ⅛
Silvmq	5000	29	29	29	— 1
Silverwd A	204	$8	8	8	— ⅛
Silverwd B	104	$8	8	8	— ⅛
Simpsons	40536	$5⅛	495	5	— ⅛
Simpson S	600	$7¼	7⅛	7¼	— ⅛
Sklar M	3600	130	126	130	+ 4
Sklar W	500	20½	20½	20½	
Skye Res	20315	$8	7⅝	8	+ ¼
Skyline H	500	170	170	170	— 5
Slater Stl	100	$8⅜	8⅜	8⅜	+ ⅛
Sogepet	800	140	135	140	+10
Southm A	1500	$19⅞	19¾	19⅞	+ ⅛
Spar Aero	2400	485	475	485	+10
Spooner	6000	27	27	27	+ 2
St Brodcst	400	$8⅜	8⅜	8⅜	
Stand I A	z10	$8¼	8¼	8¼	
Stelco A	3006	$25⅜	25	25¼	
Steep R	500	190	190	190	
Steinbg A	1400	$14½	14¼	14½	+ ¼
Sulivan A	650	107	106	107	+ 4
Sunbrst E	z200	5½	5½	5½	
	T to Z				
Teck Cor A	1780	$6⅞	6⅞	6⅞	
Teck Cor B	3600	$5⅜	5⅛	5⅜	+ ¼
Txsglf	3350	$27¾	27½	27¾	+ ¼
Texore	5000	4½	4½	4½	6
Thom L	500	30	30	30	— 4
Thom Ind	3900	$15½	14⅞	15½	+ ½
Thom N A	1225	$12¼	12⅛	12⅛	— ⅛
Tone Craft	500	$5	5	5	
Tor Dm Bk	2637	$16⅞	16¾	16¾	
Torstwr B	370	$13¾	13¾	13¾	
Total Pet	2708	$7¾	7⅝	7¾	+ ⅛
Totl Pet w	400	220	220	220	— 1
Traders A	8475	$16⅛	15⅞	16	
Trade 4½ p	100	$53	53	53	+ ½
Tr 10¼	200	$12	12	12	
Trade 7½ p	z25	$42¼	42¼	42¼	
Trader 69 w	300	445	435	445	+ 5
Tr Can Res	5000	60	59	59	— 1
Trns Mt A	2375	$10	9⅞	9⅞	— ⅛
TrCan PL	34275	$14¼	14⅛	14¼	+ ⅛
TrCan A pr	z13	$77	76	76	
TrCan C pr	z25	$45⅞	45⅞	45⅞	
Treco Inc	300	400	400	400	+25
Trimac A	18900	$9	9	9	
Trizec Crp	z50	$11	11	11	
Tru-Wall	200	140	140	140	
Turbo R	5350	310	305	305	— 5
Ultramar	700	340	330	330	—30
Unican S	300	157	157	157	
Un Carbid	z30	$16½	16½	16½	
UGas A	4059	$9½	9¼	9½	+ ¼
UGas 8¾	400	$22⅝	22⅝	22⅝	— ⅛
Union Oil	400	$9¼	9¼	9¼	— ⅛
U Canso	23875	$8	7¾	8	+ ⅛
U Keno	200	$7⅞	7¾	7¾	— ⅛
U Siscoe	9125	$6¾	6⅝	6¾	+ ⅛
Univr Gas	3100	$7¼	7	7	— ⅛
Upp Can	1500	125	125	125	
VS Serv A	100	470	470	470	+20
Van Der	z50	240	240	240	
Versatil A	6600	$10¾	10⅝	10¾	
Vestgron	200	$13¾	13¾	13¾	— ⅛
Vic G A	300	$27	27	27	— ¼
Voyager P	1450	$8	7⅞	7⅞	— ⅛
Wajax A	200	$14⅝	14⅝	14⅝	— ⅛
Walk GW A	5877	$25	24⅞	24⅞	— ⅜
Wardair	2225	277	275	275	— 2
Wrintn	3300	195	170	170	—30
Weco Dev	1800	$5⅛	5	5	
Weldwod	300	$12¾	12¾	12¾	
Wstburne	3460	$9⅜	9¼	9¼	+ ⅛
Wcoast Pt	3590	$8¼	8	8⅛	+ ⅛
W Pet A p	760	$16⅜	15⅞	16⅜	+ ⅛
Wcoast T	3347	$30¼	30⅛	30⅛	— ⅛
Wcost 8½ p	125	$54¼	54¼	54¼	
Wcoast w	12270	470	455	470	+10
Westeel	380	$13¾	13⅜	13¾	
W Bcas A	1455	$11	10⅞	11	
West Mine	1800	420	410	415	— 5
W suppls	100	$11⅝	11⅝	11⅝	
Westfield	100	120	120	120	
Weston	2010	$13¼	13¼	13¼	— ⅛
Wstn 6pr	z60	$70	68¼	68¼	
White P A	z50	$19	19	19	
Whonok A	500	$9	8⅞	8⅞	
Wilco	2150	12	12	12	
Willroy	3548	135	135	135	
Windfall	1500	8½	8½	8½	— ½
Woodreef	41500	80	78	79	— 1
Woodwd A	300	$15¾	15¾	15¾	
Wr Harg	z50	82	82	82	
YkR Prop	100	$7¾	7¾	7¾	+ ¼
Yk Bear	500	360	360	360	
Yukon C	1400	200	200	200	+ 5
Zellers	19300	455	450	455	+10
	Trust Units				
BBC R un	325	$14⅝	14⅝	14⅝	
BBC R wt	750	229	226	226	— 4
BM-Rt un	4600	$14¾	14⅝	14¾	
BM-RT wt	4960	218	215	218	
C Perm un	3010	$8⅞	8¾	8¾	
Heitman u	1400	$6¾	6¾	6¾	— ⅛
Heitman w	z60	1	1	1	
TD Realty	2390	$23	22⅞	22⅞	+ ⅛
TD Relt w	10415	5	4½	5	+ ½

New York

NEW YORK (AP) — The stock market pushed ahead for the second straight session Monday, once again resisting the pressure of rising U.S. interest rates.

Analysts said the foundation was laid for Monday's advance late last week, when the market turned upward in the face of a widespread move in the U.S. ban king industry to raise the prime lending rate a quarter point to 6½ per cent.

Brokers said investors seemed to have fully anticipated the increase, aware as they were of the recent rise in open-market interest rates on which many U.S. banks base their prime rates.

Traders seemed equally unperturbed by Wall Street forecasts of a further increase soon in the prime—the basic rate banks set on loans to blue-chip customers.

Dow Jones' average of 20 transportation stocks hit a new high for the year with a 2.78-point jump to 243.04, aided by gains in the six airline issues included in the average.

UAL, for example, was up ½ at $23⅝ as of the 4 p.m. close of the NYSE. American Airlines gained ¼ to $12½, and TWA climbed ⅝ to $11⅜.

Delta Airlines, which is not a component of the Dow average but which has a wide institutional following, rose 1¼ to $37¼.

The air transport group got a boost from a Barron's magazine article which gave a bright assessment of the industry's 1977 prospects.

CLOSING AVERAGES

30 Industrials	932.50	+4.16
20 Transportation	243.04	+2.78
15 Utilities	111.07	+0.61
65 Composite	314.98	+2.03

Volume: 21.17 million.

Alcan	29	Homestake	40½
Alcoa	58⅝	Honeywell	52¼
All Chm	48½	Inl Stl	43
Al-Chlm	33¼	IBM	253¼
Am Air	12½	Int Harv	37
Am Brnds	46¼	Int Nick	27⅞
Am Bcast	46	Int Paper	57¾
Am Can	40	Int T T	35⅛
Am El P	24	Johns-Mann	35⅜
Am Metal	47⅞	Kaiser Al	39¾
Am Motor	4⅛	Kennecott	28¾
Am Smelt	21⅞	Kraft	46⅜
Am Tel T	64⅞	Kresges	29½
AMF Inc	19⅝	Ling-Tem	10⅛
Ampex	8¾	Litton Ind	13⅜
Ash Oil	36⅛	Lock Air	12
Atl Rich	58½	Matsushita	22
Avco	15⅞	McDon Doug	23⅜
Avon	48¼	Merck	52⅞
Bel How	20⅞	Mer Ly	17¼
Bendix	41¼	Minn A M	49¾
Beth St	32⅞	Mob Oil	66¼
Boeing	52⅞	Monsanto	78
Boise Cas	32⅞	Motorola	43⅞
Borden	35	NCR Corp	35⅛
Bo-War	31⅛	Natomas	36½
Bri My	61⅝	Newmont	25⅞
Brunswick	15	Nort Si	18⅝
Burl Ind	23⅜	Owens Ill	29
Burl Nor	48¼	Pac Gas	24
Burroughs	57⅛	Pan Am	4⅞
Caterpill	58¼	Pepsi	72½
Col Bcast	59	Ph Mor	54¼
Celanese	51⅝	Ph Pete	56¼
Chase Man	31½	Pit Bowes	20⅛
Ches-Ohio	40	Polaroid	33
Chrysler	17⅜	Proc Gam	73⅞
Coca-Cola	73⅝	RCA	30⅜
Col-Palm	24½	Repub Steel	31⅜
Comsat	36⅞	Revlon	37¾
Colt-Data	21¼	Safeway	47¼
Con Edison	22¼	Schlumb	64⅜
Cons Oil-G	11	Scott Paper	17¼
Crown Cork	22⅛	Sears Roe	58⅝
Crown Zell	38¼	Shell Oil	68
Delta	35½	Singer	22½
Disney	36⅝	Sperry	36⅞
Dow Chem	35⅞	Stand Cal	42½
Du Pont	127⅞	Sun Oil	44
Ea Air	8½	Sth Pac	35¾
East Kod	59⅞	Talley	9⅜
El Paso	18	Teledyne	67¼
Exxon	51⅝	Telex	2½
Fair Cam	30⅝	Texaco	26⅝
Fed N Mt	15⅞	Tex Gulf	26½
Firestone	19⅞	TWA	11⅜
Ford Mot	56⅛	Uni Carb	52⅛
Ga Skog	36⅜	Uni Pac	57⅜
Gen Dyn	55¼	Uni Oil	52⅜
Gen El	55	Uniroyal	9⅝
Gen F	31½	Ual Inc	23⅝
Gen Mot	68⅜	Un Br	8¾
Gen E	31½	U.S. Steel	45⅛
Gen Tire	28¼	West Air	9⅛
Geo Pac	30¾	Westse	20⅞
Gillette	29¼	Wey	37⅞
Goodyear	20½	Woolw	23¾
Grevh	14⅛	Wometco	11½
Gulf Oil	27⅝	Xerox	47⅞
Hilt	22⅝	Zenith	23¾

BOX SCORE

	Mon.	Fri.
Issues traded	1899	1881
Advances	898	830
Declines	558	538
Unchanged	443	513
New highs	104	90
New lows	48	42

ACTIVE STOCKS

Vol.		Close	Chge
320500	Frnkln M	15½	— 2¾
218300	Nor Sim	18⅝	+ ⅜
216800	Tandy	29½	— ⅜
206500	Eas Kod	59⅞	+ 1¼
167700	Texaco	26⅝	Unch
146700	Am TT	64⅞	Unch
143100	Pittston	29⅛	— ⅜
142800	St Oil Cal	42¾	+ ¾
135000	Krsge SS	29½	+ ⅛
214400	Int TT	35⅛	+ ⅜

GLASS
VICTORIA GLASS
NEW STORE FRONTS
388-4811 • 360 Bay • 388-4141
2-14
GLASS

Businessman retiring soon seeks interesting position, Part or Full-Time. Partnership or other financial participation in small business, or handling of private business matters requiring confidential treatment in a sound responsible manner.
INITIALLY PLEASE WRITE BOX NO. 120
5-16

School District No. 86, Creston Kaslo
PRINCIPAL
Prince Charles Secondary School
The Board of School Trustees is seeking an experienced administrator to provide leadership for this school of 950 pupils with a present staff of 52.
Located in the town of Creston, the school serves all secondary students in the south end of the school district.
Minimum qualifications for a successful applicant will be a professional certificate, administrative experience at the secondary level, and demonstrated leadership qualities.
Salary is determined by the applicant's placement on scale plus an administrative allowance.
Further details about the school and community may be obtained by contacting the district superintendent of schools, (428-2217) or the present principal, Mr. A. Fletcher (428-2274).
Applications should include references, experience, superintendent's reports if available, and a brief statement of educational goals and philosophies.
Applications MUST be in Creston by Saturday, May 28, 1977.
Forward applications to:
L. B. Beduz, District Superintendent of Schools
Box 1640
Creston, B.C. V0B 1G0

Vancouver

VANCOUVER — Prices were down in light trading Monday on the Vancouver Stock Exchange. Volume was 2.1 million shares.

Interpublishing topped the industrial board, unchanged at $3 on 71,200 shares. Neonex International was unchanged at $2.18 on 20,000. Ionarc lost a penny at .12 on 5,000. Zellers gained 5 cents a $4.55 on 1,700.

New Minex paced resource and development trading, up 8 cents at .96 on 115,800 shares. Citlec Minerals was up 1½ cents at .16½ on 115,500. Tornigan Mining was unchanged at .40 on 103,000. C.T. Exploranda slipped 2 cents at $1.75 on 58,000. Futurity Oils gained 9 cents at .39.

In the curbs, Brent Explorations dropped 8 cents at $1.51 on 108,550 shares. Santa Sarita Mining rose 13 cents at .45 on 59,500. Espina Copper was up 8 cents at .32 on 45,500.

Stock	Sales	High	Low	Close	Net Ch'ge
	Resource and Development				
Aalen	4000	13	12½	12½	
Afton	300	$7⅜	7⅜	7⅜	
Anglo Bo	30400	246	220	245	—5
Avino	5000	20	18	18	—2
Azure	1000	15½	15½	15½	+ ½
Balfour	1000	27	27	27	—1
Barier R	8500	48½	47	48	
Bath N	3000	52	52	52	
Blmorl	7400	51	45	45	—8
Benpel	500	28½	28½	28½	
B Giant	700	12	12	12	
Bow Rvr	5000	23	23	23	
Brendx	1000	30	30	30	
C T Exp	58000	175	175	175	—2
BX Dev	3920	310	300	305	+10
C Barr	9500	42	39	40	
Carolin	35900	270	220	250	—20
Casino	z200	18	18	18	
Celico R	1000	25	25	25	
Chnl Gld	3000	10	10	10	
Charltn	9000	40	38	40	
Cheyen	4048	187	176	187	+7
Chrmx	2000	17	17	17	
Circle B	1500	25	25	25	+1
Citl Mil	115500	16½	16	16½	+1½
Colby	12000	125	125	125	+5
Colt Ltd	5100	28	27	28	—2
Comet	1000	103	103	103	+3
Con Res	20600	153	145	151	+4
C Bound	2000	20	20	20	
Cns Ctex	3200	7	7	7	
Cns Klco	1700	14	14	14	
C Silver	5500	60	58	59	
Cop Ex	12000	9½	9	9½	
Copr Lk	29000	40	37	37	—2
Coralta	3000	34	34	34	
Coseka	2400	445	440	445	
Coynex	18100	115	80	80	—40
Cream	3000	21	19	19	
Dankoe	1000	260	250	260	+10
Drkhak	500	25	25	25	
Davnpt	12500	48	40	48	+5
Dora Ex	1000	28	23	23	—3
Dus Mac	10000	51	50	50	—3
Eagle R	10500	12½	12	12½	
Five Str	500	5½	5½	5½	
Frehld	z200	22	22	22	
Futurty	46000	39	28	39	+9
Giant Ex	6000	3	3	3	—1
Gt Reef	3500	75	65	65	
Gbritar	2300	$6⅜	6⅜	6⅜	
Global	23500	35	34	35	—2
Gdn Gnt	1500	23	22	22	—1
Gldn Std	3000	19	19	19	
G N Pete	3500	17	17	17	
Gsa Res	1000	100	100	100	
Hallark	11500	78	77	78	+3
Henriet	8000	92	85	85	—7
Hmont	600	140	140	140	
Holofi	1200	114	111	111	—3
Host	4600	145	143	143	+3
Intgold	2000	21	21	21	
Itl Bme	1000	66	66	66	
Intl py	19760	60	51	52	—7
Joy Ind	500	32	32	32	
Kamad	2000	12	12	12	
Laguna	4000	17	17	17	
Laura	34000	8	6	8	—2
Lmc Res	3500	19	18	19	+ ½
LP Ind	4200	21	20	20	—2
M M Pre	8000	59	53	53	—7
Major	17000	60	55	55	—2
Makao	7000	12	11	11	
Marge	3000	22	22	22	
Mvrck	8500	46	39	39	—9
Mt Sick	500	8	8	8	
Mtn Stat	3100	137	135	135	—2
Mndee	2500	124	122	124	—1
Nevex	13000	20	19	20	—1
N Cinch	6000	24	24	24	
Nwcst	6500	18	16	16	—1
Nw Min	115800	100	88	96	+8
Nicola	33167	59	54	55	+2
NMX	1000	34	34	34	
Nrex res	z200	47	47	47	
Nthair	12450	225	215	215	—10
N Atlant	1500	20	20	20	— ½
N Hart re	4060	21	20	20	
NW Vent	1100	70	68	70	
Nu Enry	5000	205	205	205	
Nuspar	12000	37	35	35	
Oxbow	11550	330	235	275	—50
P Cyps	z200	60	60	60	
Pcifc Rs	1500	33	33	33	+1½
P Acher	4000	22	20	22	
Pthfndr	11000	33	30	33	
Pegsus	2500	62	61	62	—8
Plains P	550	20	20	20	
Prism	1000	26	26	26	
QC Exp	1700	140	125	125	—15
Qtsino	8000	14	14	14	
Rainier	500	90	90	90	—5
Rac Ind	11900	56	52	56	+4
Redfrd	6000	30	30	30	
Rimrck	17855	117	109	113	
Rio Plat	8000	30	28	30	
Robert	1000	25	25	25	
Sabina	1500	58	58	58	—1
Sna Res	7000	38	35	35	+1½
S Jcinto	3000	19	19	19	
Seaforh	3000	32	30	32	
Secrtrt	7500	70	59	59	—11
Seneca	3000	115	105	105	—7
Sheba	2000	14½	14½	14½	
Silmil	z250	33	33	33	
Slr City	4000	4½	4½	4½	
S Christl	8200	50	49	49	—1
S Spring	7000	21	21	21	—1
S Stndrd	3500	57	56	56	—4
Skat Res	1000	70	70	70	
Slocan	7000	40	40	40	
Sproat	17500	23½	23	23	
Stampd	1000	425	425	425	
Sunlite	500	375	375	375	—5
Tcoma	5730	38	37	37	
Terra	4840	430	425	430	
Thor Ex	500	170	170	170	—5
Thundr	3000	13	13	13	— ½
Tnta Hill	z400	15	15	15	
Tint Slv	500	20	20	20	
Torngn	103000	40	38	40	
Trinity	z33	134	134	134	
Tyee	12500	68	67	67	
UCbrge	1600	60	60	60	
UFC	2200	21	20	20	
U Hrne	28230	240	220	230	+2
U Gold	2000	12	12	12	
Westld	6900	43	41	43	+3
Van Slv	2000	80	78	78	—2
Vntrl	3000	9	9	9	+ ½
Wlcom	6500	78	76	78	
W Mines	1500	420	415	420	
Wharf	2000	16	16	16	
Ykn Rev	9000	66	63	63	—4
Znith	1000	10	10	10	+2
	Warrants and Rights				
Barr wt	4900	16	15	15	— ½
Charl wt	3000	6	5	5	—2
Cmet A	4000	16½	16½	16½	—1
Con Wt	13900	72	66	70	+1
C Lke w	6000	13	12	13	+2
IBR wt a	5000	11	10	10	—2
In Pyr wt	5000	20	20	20	
Mav M w	7000	10	8½	8½	
Ne Min w	21300	41	33	35	+3
Sna Wts	3000	10½	10½	10½	— ½
Thor Wt	1600	53	53	53	
	INDUSTRIALS				
Al Ven P	600	120	115	115	—10
Ath Col	1000	75	75	75	
BBC Un	100	$14¼	14¼	14¼	
Block	1455	$6½	6⅜	6⅜	
BCT N	4800	$29¾	29¾	29¾	
Bur Mtg	z25	235	235	235	
Cor Ind	200	$5⅛	5⅛	5⅛	
Doman	900	$5⅝	5⅝	5⅝	
Grouse	z426	91	80	80	
Imprl A	300	$19⅞	19⅞	19⅞	
Intrpub	71200	300	300	300	
Ionarc	5000	12	12	12	—1
Kaiser	100	$14	14	14	
Neonex	20000	218	218	218	
Ok Hold	350	$10¼	10⅛	10⅛	— ⅛
Potter	173	380	380	380	—5
Renn In	1000	150	140	150	+10
Zellers	1700	455	455	455	+5
	VANCOUVER CURB EXCHANGE				
Abella	2000	16	16	16	—2
Amber	2000	13	13	13	
Amig Sil	1000	11	11	11	
Arizako	4000	45	45	45	—3
Arctic	20210	5	3	3½	—1½
Aurus	7000	60	56	60	+5
Avinch	5000	74	74	74	—5
Barker	10000	41	38	41	
Bch Gld	1000	22	22	22	—1
Benn Ex	5000	12	12	12	
Br Res	10000	9	8	8	
Brent	108550	158	150	151	—8
BPI	8800	90	90	90	—10
Brn Mns	7500	65	60	60	—3
Cmero	1000	36	36	36	
Canrex	5000	15	15	15	
Casc Re	6000	26	26	26	—2
Clytron	250	140	140	140	
Cst Int	7250	42	39	42	+2½
Cinola	8500	37	34	36	
Con Mon	1000	4½	4½	4½	
Cusac	4000	19	18	18	—1
Cyclon	8250	50	50	50	—3
Dall Exp	2500	190	190	190	—4
Darva R	1500	100	100	100	—5
Decade	500	22	22	22	
Diana	500	37	37	37	—1
Dual res	1000	113	112	112	+2
Dungan	24500	48	46	48	
Espina	45500	32	25	32	+8
Exel	2500	5	5	5	—1½
Frtn Isl	1000	6½	6½	6½	
Gall Pet	2000	23½	23½	23½	
Gentry	3000	68	68	68	—1
Gold An	4000	32	29	31	
Gold cup	1000	16	16	16	
Grt Bear	2300	10	10	10	
Grn Ex	1000	91	91	91	—2
Hesca	8500	14	14	14	
Hitec	z200	8	8	8	
IShasta	8000	53	50	52	+2
I Wellin r	3000	55	55	55	+1
Juniper	3000	15	15	15	+ ½
Kndahr	2000	56	55	55	—4
Lmans	16400	167	155	155	—13
Lion Mn	3500	39	38	38	—2½
Lustre G	1000	98	98	98	—1
Mabee	9500	31	30	31	—1
Mace Te	10400	80	75	75	+4
Meridn	1250	32	30	30	—3
Mns Dor	6200	126	117	120	—5
Mtneer	9500	22	21	21	
Nahat R	11000	22	22	22	
New Ch	z250	6	6	6	
NCong	2000	22	20	22	+2
N Frontr	27150	34	32	33	+1
Ni Cal	5800	310	305	305	—5
Nwtch	5667	33	30	30½	—2½
Nomad	5000	28	25	25	—3
Norco	1300	205	200	200	—10
Olymp	25000	27	24	27	
Orina	2000	25	25	25	—2
Rainbw	1000	18	18	18	—2
Rebel D	2300	25	25	25	
Rich Hil	5000	10½	10½	10½	
Rockel	7000	7	7	7	— ½
Sands M	1000	29	29	29	—1
Sanil Ind	1000	70	70	70	—6
Santa	59500	45	32	45	+13
Sarafd	500	8	8	8	
Shelter	500	92	92	92	—2
Slvr Fls	3000	38	35	38	
Skast	10000	11	11	11	
Sov	3000	21	21	21	
Stnhom	2000	100	100	100	
Syn frc	900	108	106	106	—4
Tandm	6500	36	36	36	—2
Taurus	6000	24	23	23	—1
Thdr Ck	40500	34	28	34	+9
Torm	2000	37	37	37	
Totm ind	11000	44	42	44	+5
TRV	400	115	110	110	—5
Wstley	1500	55	52	52	—5
Westnd	2000	38	37	38	—2

Mutual funds

TORONTO (CP)—Recent prices of investment funds supplied by The Investment Funds Institute of Canada Monday. They are the net asset value per share or unit (NAVPS) last calculated by the fund in accordance with its pricing practice as contained in the prospectus of the fund. n—no sales charge, x — U.S. Fund, y — delayed NAVPS, xd—ex-dividend.

Institute Members	
AGF Group	
Amer Grwth	4.76
Cdn Gs Egy	14.26
Cdn Sec Gth	4.83
Cdn Trusteed	4.66
Corp Invest	5.43
Corp Inv Stk	4.79
Gwth Equity	6.46
Japan	9.50
nMoney Mkt	10.00
Special	3.33
All Canadian Gr	
Compound	5.86
Dividend	6.26
Northrn Egy	3.74
Revenue Gth	3.77
Venture	3.48
4000	3.75
Cambridge Group	
yIntl Energy	2.51
yIntl Grwth	4.39
yIntl Incom	3.45
yNat Rs Gth	3.78
yUnivest	4.87
yGrowth	6.26
Calvin Bullock Gr	
Acrofund	1.20
CIF	3.99
Ciag Inv Grp	
nyCo-opera	9.74
nyLdmk GF	9.67
Eaton Group	
Commwth	15.72
Growth	9.78
Income	4.65
Internatnl	8.71
Leverage	4.43
Venture	4.11
Viking	4.78
Guardian Gr	
Enterprise	.81
GIS Comp	9.50
GIS Icome	2.81
yGrwth Fnd	9.07
North Amer	3.54
Mutual Acu	5.27
Mutual Inc	4.35
Sec Income	9.50
World Equity	5.81
Investors Gr	
yGrowth	10.56
yInternatnl	5.81
yJapan	10.49
yMortgage	5.00
yMutual	5.06
yRetiremnt	5.29
yProvidt Mu	6.61
yProvidt Stk	4.85
Planned Invest Gr	
BT Internat	6.98
Canada Cum	5.98
Pld Resourcs	4.48
Pld Sec Inc	5.32
Taurus	5.75
Pret et Revenu Gr	
American	9.68
Canadien	6.01
Fonds H	5.04
Retraite	6.38
yPrevest Mut	6.40
Prudential Gr	
Growth	5.35
Income	5.31
Savings Invest Gr	
American	9.68
Canadian	6.01
H Fund	5.04
Retiremnt	6.38
Scotiafund Gr	
Scotiafund	.85
Scotiafd Mtg	1.05
United Bond Shr	
yRoyFnd	5.83
yRoyFnd Inc	5.17
United Group	
yAccumula	3.87
yAccumu R	4.00
yAmerican	1.46
yCont Mortg	5.19
yHorizon	2.27
ySecurity	4.74
yVenture	2.61
yVenture Ret	4.00
Universal Gr	
Save Equity	8.33
Save Income	5.29
Non Members	
Assoc Inv	5.43
yBeaubran	3.91
Bolton Tremblay	
ynEquity	5.37
nyIncome	10.34
Cdn S Afc Gd	3.30
Canagex Gr	
yBond	9.49
Fund	9.40
Internatnl	7.84
yMortgage	10.26
Capital Grth	9.68
xChase	6.30
Desjardins Gr	
Canadian	7.17
yHypotheq	4.40
yInternatnl	7.74
yObligatns	5.32
Quebec	3.50
PEP	2.04
nySpec	4.53
Dixon, Krog	5.70
Dreyfus Group	
yInc	11.90
yInternatnl	13.98
yDomin Comp	6.42
nExecutv Can	5.98
nExecutv Intl	1.59
xFid Trend	21.57
Fiscon Fund	5.29
nHarvard	6.59
Heritage	1.92
Industrial Gr	
Indust Amer	2.60
Indust Div	6.57
Indust Eq	5.86
Indust Gth	17.62
Indust Incm	10.39
Indust Pens	23.29
ITCO	4.88
Keystone Gr	
Cus K-2	5.24
Cus S-1	17.54
Cus S-4	3.77
Polaris	3.37
xLex Rsrch	15.10
xManhatn	2.49
yMaritime Eq	2.48
Marlborough	5.26
Natrusco	12.41
NW Group	
yCanadian	4.42
yEquity	6.82
yGrowth	5.03
xOne Wm St	13.56
xOppenhmr	6.17
Pemberton Gr	
nPacific Div	5.42
nPacific Inc	2.75
nPacific Res	2.74
nPacific Ret	5.12
nPacific US	4.50
PHN Group	
yBond	11.27
yCanadian	7.36
Fund	15.15
yPooled	27.89
nyRRSP	11.37
PMF Managmnt	
nPension Mu	6.53
nXanadu Fd	3.90
Principal Gr	
Collective	6.13
Growth	4.26
Venture	3.33
nPutnam	10.43
Sterling Gr	
Equity	5.52
yMortgage	5.16
xTech	7.39
Temple Gth	13.13
Trans canada Gr	
A	5.16
C	11.27
Special	4.24
Vanguard	6.26
Western Grth	4.82

Gold

LONDON (AP) — Monday's closing gold prices in U.S. dollars per ounce. London—147.85; Paris—150.42; Frankfurt—147.88; Zurich—147.87; Hong Kong—145.20.

Silver

Closing basic price of 1,000-ounce certificates in the Victoria area $4.77 U.S. bid per troy ounce and $4.81 asked. Previous day same price.

Money

At Montreal

U.S. dollar	1.04	—13/100
Pound sterling	1.8010	— 6/25
At New York		
Canadian dollar	0.9543	+ 3/25
Pound sterling	1.7187	— 1/100

U.S. FUNDS

Purchase price of U.S. funds in Victoria area 1.0415 with 1.0445 for travellers' cheques and 1.0315 for coins. Selling rates 1.0575 for cash and 1.0545 for cheques.

Nominal selling price of other monies in Canadian funds: Australia dollar 1.1750; Austria schilling .0534; Belgium convertible franc .0294; Bermuda dollar 1.0650; Brazil cruzeiro .0800; Bulgaria lev 1.0998; China renminbi .5900; Colombia peso .0288; Czechoslovakia crown .1885; Denmark krone .1765; France franc .2145; Germany mark .4495; Greece drachma .0299; Hungary forint .0507; India rupee .1215; Italy lira .001200; Japan yen .003830; Mexico peso .0490; Netherlands guilder .4325; New Zealand dollar 1.0230; Norway krone .2015; Poland zloty .0552; Portugal escudo .0275; Romania leu .2118; South Africa rand 1.2245; Spain 'A' peseta .01545; Sweden krona .2430; Switzerland franc .4205; U.S.S.R. ruble 1.4104; Venezuela bolivar free .2442.

Metals

LONDON (AP) — Monday's closing metals bid-ask in pounds sterling per metric ton; silver in pence per troy ounce.

Copper—Spot 830-830.5; futures 850.5-851.
Tin—Spot 5,775-5,785; futures 5,860-5,865.
Lead—Spot 394.5-395; futures 391-392.
Zinc—Spot 357.5-358; futures 368-368.5.
Silver—Spot 277.7-277.9; three months 283.6-283.8.

Grain

WINNIPEG

	High	Low	Close
Flax—			
May	—	—	304.60
July	304.60	300.80	304.00
Oct.	299.40	295.00	298.50
Nov.	298.20	295.00	297.50
Rapeseed—Thunder Bay			
May	—	—	372.50
July	—	—	355.00
Oct.	—	—	326.00
Rapeseed—Vancouver			
June	375.40	366.20	372.50
Sept.	363.00	354.00	358.00
Nov.	333.40	326.00	328.50
Jan.	—	—	324.00
Rye—			
May	98.40	98.10	98.10
July	100.30	100.00	100.00
Oct.	102.70	102.50	102.60
Nov.	101.30	100.00	101.30
Barley—			
May	100.90	100.40	100.70
July	97.30	97.20	97.30
Oct.	94.50	94.30	94.40
Dec.	94.00	93.90	94.00
Oats—			
May	92.70	92.40	92.70
July	87.50	87.20	87.50
Oct.	—	—	85.00
Dec.	—	—	84.00

CHICAGO

	High	Low	Close
Wheat—			
May	249¼	248	248
July	254	251	252¼
September	261¼	258	259½
Corn—			
May	240½	238¾	239¼
July	241¾	240	240½
September	245	243¼	243¾
Oats—			
May	178	175	175
July	164½	162	162
September	158	155½	155½
Soybeans—			
May	1013½	976	1011
July	996	956	976
August	967	935	948

Commodities

	High	Low	Close
Silver—Chicago (per oz.)			
June	4.79.80	4.76.30	4.77.70
Aug.	4.85.60	4.82.00	4.83.80
Oct.	4.90.50	4.87.50	4.89.50
Copper—New York (per 100 lbs.)			
May	66.80	66.00	66.50
July	67.40	66.50	67.10
Sept.	68.40	67.50	68.00
Lumber—Chicago (per 1,000 bf)			
July	184.50	181.50	183.00
Sept.	191.60	187.50	189.00
Nov.	190.50	187.10	189.00
Pork Bellies—Chicago (per 100 lbs.)			
May	61.30	59.45	59.47
July	62.30	60.00	60.00
Aug.	60.90	58.57	58.57
Plywood—Chicago (per 1,000 sf)			
May	197.10	194.00	196.50
July	199.20	195.70	198.80
Sept.	199.60	196.80	199.00
Gold—Winnipeg (per oz.)			
July	149.00	148.50	148.90
Oct.	150.90	150.50	150.80
Jan.	153.20	152.50	153.00

London

LONDON (CP) — Closing stock quotations today in new pence unless pounds are indicated. x-indicates that quotation includes dollar premium based on latest conversion rate.

Associated Brit Foods 57, Babock and Wilcox 94, Bass Charrington 117, BICC 114½; xBlyvoors 375, Boots 170, Bowater 208½, Brit Am Tob 207½, Brit Assets Trust 61½, BOC International 82, Brit Petroleum 950, xBroken Hill Prop 422¾, Buffels 865, xCanadian Pac stgx 14⅛, xCharter Cons 137½, Cons Gold 159½, Courtaulds 127, De Beer 277½, Distillers 155¼, Dunlop 105, xF. S. Geduld 11½, EMI 204½, Gen Elec 184, Glaxo 512½, Grand Metropolitan Hotels 82¾, Gr Unv Stores 233½, Guest Keen 350½, Hawker Siddeley 645, Hoover 308½, ICI 395½, Imp Tob 80¾, Judge 24, Kloof 410, Marks and Spencer 120, etal Box 320, xMinorco 162½, xPhilips 10⅛, Plessey 81, Rank A 206, Rio Tinto Zinc 242, Roan Consol 140, Sel Trust 436, Second Scott Inv 86¼, Shell T and T 537½, Tanganyika 138½, Thomson 584½, Thorn 286, Tube Investments 444, Ultramar 190½, Unilever 480, xUnion Corp 215, xVaal Reef 12⅝, Vickers 184, xWestern Deep Level 745, xWestern Driefontein 20, xWest Mines 110, Woolworth 59, W.Holding 14¾, xZambian Copper 19.

BONDS: Brit Transport 60⅞, Brit Cons 20½, Treasury 08-12 96¾, War Loan 30.

The Financial Times Industrial Index 466.7, off 1.1.

More finance pages 7, 8

Montreal

CLOSING AVERAGES

65 Industrials	173.83	+0.66
13 Utilities	152.45	+0.37
7 Banks	215.98	+0.30
8 Papers	102.83	—0.74
85 Composite	174.79	+0.56

Volume: 334,318.

Alberta

By The Canadian Press
Alberta Stock Exchange—Monday

Complete tabulation of Monday transactions. Quotations in cents unless marked $. Net change is from previous board-lot closing sale.

Stock	Sales	High	Low	Close	Net Ch'ge
Abacus	1500	470	460	460	—5
Antares	16000	59	55	59	—1
Cal West	1700	50	50	50	
Can Obas	500	155	155	155	—5
Cavalier	450	370	370	370	
Cinnabar Pk	2400	85	85	85	+5
Conventurs	3000	365	350	365	+5
Cord	100	295	295	295	—5
Cree Lake	1000	200	200	200	—10
Czar	10500	$8⅜	8⅜	8⅜	—
Dixie	1000	81	80	81	
Howe Snd	16500	94	94	94	—1
Invictus	2000	23	23	23	
Jetex	1350	50	50	50	
Nordex	4200	55	55	55	
Mongowin	500	70	70	70	
Northrim	8810	495	490	495	—5
Omega	24700	85	83	85	
Petroquest	500	$7¼	7⅛	7¼	+ ⅛
Ranchmns	300	215	215	215	
Rio Alto	1500	68	58	68	—4
Sackville	60333	50	48	48	
Troy	3900	240	225	230	
Univ Uran	700	150	150	150	+10

Bonds

TORONTO (CP) —Prices were slightly lower in active trading on the Canadian bond market Monday. The short end of the market was unchanged while the mid-, long-term and provincial issues lost one-quarter of a point. Corporate issues remained the same. Day-to-day money was available at 7¼ per cent.

Credit Foncier
Founded in 1880
One of Canada's largest trust and mortgage companies.
5-year Term Investments
Min. amount $500
9%
Interest paid Semi-annually, Monthly (Min. $5000) or Compounded and paid at maturity
9¼%
Interest paid Annually
Victoria: 1019 Blanshard St. - (604) 388-6601
Vancouver: 850 West Hastings St. - (604) 681-5464
White Rock: 1463 Johnston Rd. - (604) 531-7525
Vernon: 3105-34th Ave. - (604) 542-4377
Halifax Montreal Quebec Ottawa Toronto
London Winnipeg Regina Saskatoon Edmonton
Calgary Vernon White Rock Vancouver Victoria
MEMBER CANADA DEPOSIT INSURANCE CORPORATION

OPEC price remains unsettled

NICOSIA, Cyprus (AP) — Oil Minister Ahmed Zaki Yamani of Saudi Arabia said Monday efforts by the international oil cartel to agree on a uniform price have not been successful so far, Egypt's Middle East News Agency reports.

It says Yamani denied reports the 13 members of the Organization of Petroleum Exporting Countries (OPEC) have settled their differences over the current two-tier pricing system.

Yamani made the statement in Abu Dhabi, where he conferred with leaders of the United Arab Emirates, the agency said. He had visited Qatar earlier.

Saudi Arabia and the United Arab Emirates increased the price of their oil by five per cent last January, opposing a decision by the other OPEC members to raise the price 10 per cent at that time with an additional five-per-cent increase July 1.

The Middle East Economic Survey, a weekly newsletter specializing in oil affairs, said last week that President Carlos Andres Perez of Venezuela arranged a compromise under which the July increase would be dropped. Venezuela is an OPEC member and Perez visited the Persian Gulf oil countries last month.

There has been speculation Saudi Arabia, the world's largest oil exporter, might raise the price of its crude slightly to pave the way for a uniform price.

The Egyptian news agency quoted Yamani as saying: "Saudi Arabia's position regarding the current price system has not changed, but it wishes to reach an agreement with OPEC countries to end the current two-tier system."

If the OPEC members with higher prices should forego the July increase, it would mean the market price for their crude would remain at $12.70 a barrel instead of rising to $13.30.

Each dollar increase in the crude oil price is estimated to boost gasoline prices by about 2½ cents a gallon.

Earnings

Advicate Mines Ltd., three months ended March 31: 1977, $437,000, 7.3 cents a share; 1976, $1,580,000, 24 cents.

Beaver Engineering Ltd., three months ended March 31: 1977, $100,443, 17 cents a share; 1976, $89,763, 15 cents.

Brenda Mines Ltd., three months ended March 31: 1977, $2,211,000, 52 cents a share; 1976, $863,000, 21 cents.

Camflo Mines Ltd., three months ended March 31: 1977, $1,022,830, 30 cents a share; 1976, $599,995, 17 cents.

Dominion Citrus and Druss Ltd., year ended Jan. 31: 1977, $1,432,592, $1.76 a share; 1976, $1,216,716, $1.43.

Drummond McCall and Co. Ltd., three months ended March 31: 1977, $834,647, 59 cents a share; 1976, $685,202, 49 cents.

Lambda Merchantile Corp. Ltd., year ended Dec. 31: 1976, $369,019, 69 cents a share; 1976, $226,400, 42 cents.

La Verendyre Management Corp., three months ended March 31: 1977, $453,000, 54 cents a share; 1976, $150,000, 21 cents.

Newconex Holdings Ltd., nine months ended March 31: 1977, $105,000, a loss, five cents a share; 1976, $252,000, a loss, 12 cents.

Numac Oil and Gas Ltd., three months ended March 31: 1977, $974,993, 22 cents a share; 1976, $843,325, 19.5 cents.

Prefac Concrete Co. Ltd., three months ended March 31: 1977, $8,700, one cent a share; 1976, $172,800, 17 cents.

Sterling Trust Corp., three months ended March 31: 1977, $341,817, 40 cents a share; 1976, $243,300, 29 cents.

Superpack Corp. Ltd., year ended Nov. 30: 1976, $293,446, a loss, 52 cents a share; 1976, 657,001, $1.15.

Western Mines Ltd., three months ended March 31: 1977, $305,236, nine cents a share; 1976, $159,995, three cents.

SCOTIABANK APPOINTMENT

R. J. Kavanagh

The Bank of Nova Scotia announces the appointment of R. J. Kavanagh as Vice-President and General Manager, British Columbia Region. This appointment as a Vice-President reflects the rapid growth of Scotiabank in recent years and recognizes the broadening responsibilities devolving on the Bank's senior executives in British Columbia.

***

Toronto options

Options Trading Distributed by CP

Closing Prices of all Options — Monday, may 16, 1977.

Options	Month	Price	Vol	Last	Close
Alcan	Jul	22½			30¼
Alcan	Jul	25	2	5½	30¼
Alcan	Jul	27½			30¼
Alcan	Jul	30			30¼
Alcan	Oct	22½	4	8½	30¼
Alcan	Oct	25	2	6⅛	30¼
Alcan	Oct	27½	1	3¾	30¼
Alcan	Oct	30	20	2⅝	30¼
Asamera	Jul	12½	1	165	13½
Asamera	Jul	15			13½
Asamera	Oct	12½			13½
Asamera	Oct	15			13½
Asamera	Jan	12½			13½
Asamera	Jan	15			13½
Dome Pete	Jul	32½			37⅞
Dome Pete	Jul	35			37⅞
Dome Pete	Jul	40	8	165	37⅞
Dome Pete	Jul	45	15	40	37⅞
Dome Pete	Oct	40	18	3¼	37⅞
Dome Pete	Oct	45	14	190	37⅞
Dome Pete	Jan	40	2	4⅛	37⅞
Dome Pete	Jan	45			37⅞
Imp Oil A	Jul	17½			20¼
Imp Oil A	Jul	20			20¼
Imp Oil A	Jul	22½	11	26	20¼
Imp Oil A	Oct	20			20¼
Imp Oil A	Oct	22½			20¼
Moore	Jul	32½			32⅝
Moore	Jul	35			32⅝
Moore	Oct	32½			32⅝
Moore	Oct	35			32⅝
Moore	Oct	40			32⅝
Mass Fer	Jul	20			22⅝
Mass Fer	Jul	22½			22⅝
Mass Fer	Jul	25			22⅝
Mass Fer	Oct	20	2	3⅛	22⅝
Mass Fer	Oct	22½	1	115	22⅝
INCO A	Jul	27½	2	2⅝	29¼
INCO A	Jul	30			29¼
INCO A	Jul	32½			29¼
INCO A	Jul	35			29¼
INCO A	Oct	27½	1	3	29¼
INCO A	Oct	30	5	155	29¼
INCO A	Oct	32½			29¼
INCO A	Oct	35			29¼
Noranda A	Jul	27½			28⅞
Noranda A	Jul	30			28⅞
Noranda A	Jul	32½			28⅞
Noranda A	Jul	35			28⅞
Noranda A	Oct	30			28⅞
Noranda A	Oct	32½			28⅞
Noranda A	Oct	35			28⅞
Nor Tel	Jul	30			32⅛
Nor Tel	Jul	32½			32⅛
Nor Tel	Jul	35			32⅛
Nor Tel	Oct	30			32⅛
Nor Tel	Oct	32½			32⅛
Nor Tel	Oct	35			32⅛
Nor Tel	Jan	30	2	4	32⅛
Nor Tel	Jan	32½			32⅛
Nor Tel	Jan	35			32⅛
Royal Bnk	Jul	22½			24
Royal Bnk	Jul	25			24
Royal Bnk	Jul	27½			24
Royal Bnk	Oct	22½			24
Royal Bnk	Oct	25			24
Royal Bnk	Oct	27½			24
Royal Bnk	Jan	22½			24
Royal Bnk	Jan	25			24
Seagram	Jul	20			20¾
Seagram	Jul	22½			20¾
Seagram	Jul	25			20¾
Seagram	Oct	22½			20¾
Seagram	Oct	25			20¾
Seagram	Jan	22½	12	125	20¾
Seagram	Jan	25			20¾

Livestock

CALGARY (CP) — Sales Monday at the Calgary public stockyards totalled 129 cattle and nine calves. The slaughter cows on hand were of average condition and met a moderate local demand. There were no slaughter steers or heifers on offer; the few D1-2 cows on hand sold steady to last week's close; D3-4 cows traded steady. No bulls sold; cows D1-2 26-29, D3 23-25.50, D4 20-23; a few feeder cattle, mostly of the common and medium variety, sold steady; good feeder steers, common and medium over 600 pounds 20-25. Good feeder heifers, common and medium over 500 pounds 25-30. Feeder cows 20-27.50.

Nation costs more

TORONTO (CP) — Robert Scrivener, chairman of Northern Telecom, said Monday the company recently looked into the possibility of locating a plant in Canada or the United States and found the cost would be 40 per cent higher in Canada.

The difference, he told a joint conference of the American Industrial Development Council Inc. and the Industrial Developers Association of Canada, was due to higher labor and material costs "and the different type of structure required to withstand Canadian winters."

He said land costs for a 10-acre plot varied from highs of $900,000 at Mountain View, Calif. and $650,000 in Toronto, to lows of $40,000 at Creedmoor, N.C., and $160,000 at Saint John, N.B.

All of these locations currently have Northern Telecom plants.

Scrivener said, however, these costs are only some of the factors the firm considers in deciding the location of a new plant. Others include labor supply, tax rates and political environment.

"Average manufacturing wages are now higher in Canada than in the U.S. and this gap is widening, while productivity here is in the order of 20 per cent lower than the U.S." he said.

"In parts of our business, we estimate the cost-per-day worked to be 50 per cent higher in Canada than in the U.S."

Petro-Canada's land rivals major firms'

CALGARY (CP) — Petro-Canada acquired enough exploration land during its first year of activity to rival the holdings of major Canadian companies.

The federal government-owned company's first annual report shows Petro-Canada producing oil and gas in Alberta, conducting in-place oil sands research, participating in the Syncrude project in Alberta's Athabasca oil sands and involved in major exploration programs in frontier areas.

Petro-Canada has also become involved with foreign governments and says one of the most important discussions in 1976 was with Petroleous de Venezuela, the South American country's national energy firm, on the possibilities of exchange in technology.

The company reported net earnings of $3,330,000 on total revenues of $39,339,000 in its first year of operation. Earnings before provision for income taxes were $14,549,000.

"Petro-Canada is subject to all the rules of any other business corporation in the industries in which it operates," the report said.

At the end of 1976 Petro-Canada employed almost 400 people, including 300 in its exploration and production arm.

Its holdings of exploration leases totalled 88 million gross acres or 10.8 million net acres, at the end of 1976. The total did not include 47.1 million acres held by Panarctic Oils Ltd. in the Arctic Islands. Petro-Canada holds a 45-per-cent interest, acquired from the federal government, in Panarctic.

Imperial Oil Ltd., Canada's largest oil company, reported gross land holdings of 50 million acres at the end of 1976. Gulf Oil, the second largest integrated oil company, reported net acreage under lease, reservation and options of 25 million acres.

Petro-Canada picked up 23.6 million gross acres, and 10.6 million net, by purchasing Atlantic Richfield Canada Ltd. for $342.4 million. The company was renamed Petro-Canada Exploration Inc.

Atlantic Richfield's holdings were concentrated in Alberta, Hudson Bay, the Arctic and the Northwest Territories. Through the purchase Petro-Canada became the operator of 1,000 oil and gas wells, five gas plants, 12 gas treating and compressor stations and 15 consolidated oil handling facilities.

Receiver holds Rexall

TORONTO (CP) — Canadian Rexall Corp. of Toronto, which supplies about 1,000 drug stores across Canada, has been placed in receivership by the Royal Bank of Canada.

Ronald Moles, company president, said Monday, operations are continuing under Touche, Ross and Co., the accounting firm acting for the bank.

The company employs about 200 people.

Seattle's allure fading

SEATTLE (AP) — Foreign investors, especially Canadians, are turning away from Seattle to easier markets, according to two Seattle-area real estate brokers.

Ron Davis and Bob McDonald, Coldwell Banker brokers, say Seattle's commercial investment market is softening and that Canadians aren't buying like they did several months ago.

McDonald said most Canadians are concerned with protection of capital and want safe markets where prices aren't high. Other possible alternate markets named were Dallas, Denver, Houston, Atlanta and Portland, Ore.

We give you Seattle. Seattle gives you San Francisco

Pacific Western Airlines flies you direct to Seattle twice daily. Take advantage of convenient computer connections to the major U.S. air carriers including Western Airlines.

See your travel agent for details and reservations or call Pacific Western at 388-5191.

Western Airlines The only way to fly

PACIFIC WESTERN AIRLINES We're with you all the way.

NOT YOUR ORDINARY AIRPORT HOTEL.

Yes, we are the closest hotel to Vancouver's airport—two minutes by free airport limo. But our friends also know us as a super hotel in our own right. With 373 handsome rooms and suites. Excellent conference facilities. (A great place to meet and run, if you must.) Five immensely popular restaurants and lounges. A heated swimming pool. Even a private marina. And (the beauty part) singles start as low as $26.

VANCOUVER AIRPORT HYATT HOUSE

3500 Cessna Drive
Richmond, B.C. V7B 1C7

In Canada (800) 261-7112 gets you Hyatt worldwide and toll-free.

There are Hyatt International hotels in Toronto, downtown Vancouver, Vancouver Airport and Montreal (opening Sept. 1, 1977)

Why Earn Less?

9½%

5 Year Guaranteed Investment Certificates

Interest paid annually

Rates for more frequent interest payments available on request.

City Savings and Trust

1306 Douglas St., Victoria V8W 2E8
Phone 383-4141

More For Your Money

CITY TRUST "Member of The First City Financial Group"

Member of Canada Deposit Insurance Corporation.

FLAT INSULATED SKYLIGHTS
ALLIED GLASS
VICTORIA
388-5108

Federal Business Development Bank assists businesses in British Columbia

with financing:

In 1976, FBDB authorized $111 million in loans to 2,500 businesses in British Columbia and currently 8,600 businesses in the Province have a total of $445 million in loans from FBDB for purposes such as:

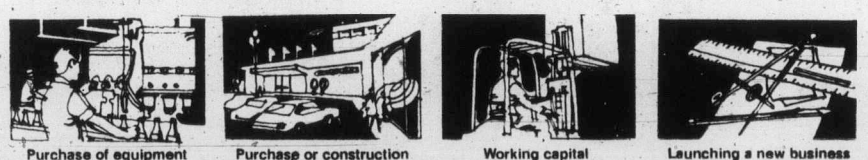

Purchase of equipment | Purchase or construction of buildings | Working capital | Launching a new business

with CASE counselling:

The FBDB management counselling service known as CASE (Counselling Assistance to Small Enterprises) assists small businesses to improve their methods of doing business.

with training:

To help improve management skills in small business, the bank conducts management training seminars.

with information on government programs for business:

At the Bank's branch offices, operators of businesses can obtain information about any assistance program available from the federal government and others and are directed to the representative of the appropriate assistance program.

Perhaps FBDB can help your business – Ask for our folder

FEDERAL BUSINESS DEVELOPMENT BANK

850 Fort Street, Victoria, B.C. V8W 1H8 (604) 385-3375

Montreal Trust's Mortgage Fund gets you a piece of that high return mortgage action.

And all you need is $500.

A mortgage is an investment secured by real estate. An invesment usually reserved for the well-to-do. At Montreal Trust we've worked hard to put the attractive advantages of a mortgage investment within your reach.

With as little as $500 you can purchase units in our diversified portfolio of first mortgages invested throughout Canada. Your investment is backed by Montreal Trust's expertise gained by managing a 1.7 billion dollar mortgage portfolio.

We invest every dollar you invest with us, and all we charge is a small annual administration fee. Best of all, your investment is not tied up. You can withdraw your capital's current value with 30 days notice prior to any monthly valuation date.

You work hard for your money. That's why Montreal Trust works hard to put your money to work for you.

Montreal Trust

We work as hard for your money as you do.

David Shaw — 1057 Fort St., Victoria — 386-2111

Allan Guy — Parksville — 752-6444

This advertisement is not to be construed as a public offering. The offering is made by the prospectus only. Copies thereof may be obtained from Montreal Trust Company.

Some controls urgent need —Galbraith

Colonist - Los Angeles Times Service

LOS ANGELES — John Kenneth Galbraith, the Harvard economist who's never had any trouble confessing he is right, believes President Carter must directly intervene with a form of economic controls to stop the wage-price spiral or continue to believe "that God is a Democrat."

So far in the president's first year in office, says Galbraith with a typical touch of caustic humor, "Carter believes the latter."

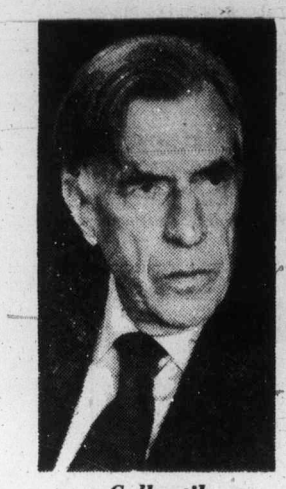

Galbratih
. . . real ones?

Galbraith, who has had a much publicized, many-faceted career as a diplomat, novelist, essayist and presidential adviser, predictably comes down on the side of at least a limited form of economic controls to dampen inflation.

The professor-politician, a long-time advocate of greater government involvement in the fabric of American society, says the issue of economic controls will be the overriding debate in this early phase of the Carter administration.

"He (Carter) is still avoiding the problem," said Galbraith, stretching his 6-foot-8-inch frame between a chair and a coffee table in his hotel room here.

Tightening fiscal (tax and spending) and monetary policy might curb inflation but would aggravate the jobless level, he observes, while expanding the economy (and he says Carter has been leaning that way) will only lead to higher inflation levels.

Thus far, says Galbraith, "the inflation program that the administration has offered doesn't improve on Jerry Ford's 'Win' buttons."

Galbraith did note, however, that the White House this month did resort to a sort of jawboning with U.S. Steel Corp. which appeared to mitigate the long-awaited hike ultimately announced by the nation's largest steel producer.

That sort of intervention, he declares, "is absolutely inevitable" if the nation is to avoid the devastation of double-digit inflation of a few years ago.

"The question is whether we have half-assed controls or real ones," he says.

If Galbraith's ideas on more government participation in the capitalistic process have changed over the years, he suggests an evolutionary process which has led him to believe "we need to have a two-tier attitude toward the economy."

By this, he says he means that it's possible Washington could intervene in the economic affairs of the nation's biggest companies without affecting the economic policies of thousands of smaller firms. Again, he says, the recent role of the White House toward the steel industry is an example of isolating economic clout in one major economic sector.

Galbraith says he "was somewhat surprised" by recent revelations of corporate payoffs here and abroad.

In his 1967 book, The New Industrial State, he says he argued "that the essence of corporate power was creating an attitude of respectability. I minimized the role of the bagman."

EATON'S

Put on a Charlie face at Eaton's bright, new Charlie Place

Remember the excitement over Charlie perfume? Well now Eaton's and Revlon are introducing the fresh new look of Charlie cosmetics. Super-looking skin care and make-up for today's kind of woman. Pure, sheer formulas. Special colors, too. And from May 17 to June 18, you get a special bonus from Revlon. With your purchase of any 2 Charlie items you will receive a 3rd Charlie make-up or treatment item of your choice at no charge. "Come to Charlie's Place." Choose from this great selection·

Charlie Fresh New Make-up	2.25
Real Live Blush	2.25
Charlie Fresh Eye Color	1.95
Lashiest Mascara	2.25
Charlie Lipstick	1.95
Charlie Superior Cleansing Lotion	2.50
Charlie Skin Conditioning Tonic	2.50
Charlie Pure Moisturizer	2.75
Charlie spray cologne concentrate, ½-oz.	4.75
Charlie spray cologne concentrate, 2⅛-oz.	8.50
Charlie concentrated cologne, 2¼-oz.	7.95

Cosmetics, Dept. 216, Main Floor

EATON'S

Store Hours Daily: 9:30 a.m. to 5:30 p.m.
Thurs. and Fri. Shop 9:30 a.m. to 9:00 p.m.

CGE conveniences. Six ways to make your life a little easier. All of them specially priced to make it easier on the budget.

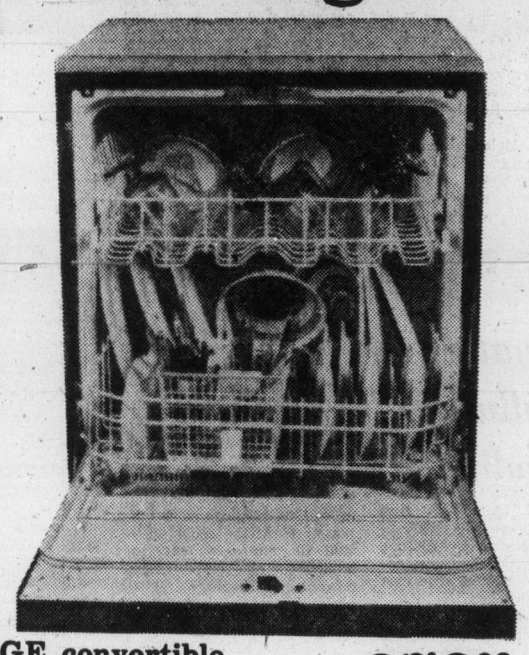

CGE convertible dishwasher 379.00
- 4 cycles: pot scrubber, normal soil, plate warmer and short wash
- 3 wash levels for thorough cleaning
- faucet-flo/pressure release unicouple
- automatic retracting power cord
- maple cutting board top
- white or gold tone. Model SC549

CGE built-in dishwasher 359.00
- 4 cycles including pot scrubber
- 2 detergent dispensers
- 2 pushbuttons
- soft food disposer
- automatic rinse and glo dispenser
- porcelain interior with full extension racks
Model SD539

CGE self-cleaning electric range 529.00
- no messy cleaning jobs! Pyrolytic oven cleans itself
- acrylic enamel control console with walnut trim
- automatic oven timer, clock, minute-minder
- two 8" and two 6" elements heat evenly
- white or goldtone. Model J35QN.

CGE two-speed automatic washer 399.00
- 2 wash/spin speeds
- 3 wash/rinse temperature combinations
- 5 wash cycles including mini-wash
- 4-position water level selector
- filter-flo wash system. Model W544L.

Matching CGE automatic dryer 269.00
- 4 drying cycles: timed normal, timed fluff, automatic permanent press, regular
- normal, delicate and fluff heat selections
- porcelain enamel top and drum
- end-of-cycle signal
- drum lamp. Model D544L.

CGE 14.9 cu. ft. no-frost refrigerator 519.00
- full-width cantilever shelves
- holds 131 lbs. in freezer
- twin crispers plus meat drawer
- sculptured walnut door handles
- white or goldtone. Model L15JRM.

CGE 16.9 cu. ft. no-frost refrigerator 569.00
- big, economical family size refrigerator
- 165 lb. freezer capacity
- 3 full-width cantilever shelves
- butter conditioner and cheese keeper
- roll-out wheels make moving easy
- tempered glass shelves over twin crispers
- white or goldtone. Model L17JRM.

Major Appliances, Dept. 256/7/9, Main Floor, Home Furnishings Building.

"We Guarantee Our Service As We Guarantee Our Products"

EATON'S DOWNSTAIRS BUDGET STORE

Clearance Sale

Now you can get men's long sleeve sport shirts of polyester/cotton at budget prices. Machine washable in new spring and summer fancy patterns. Get yours in S.M.L. Shop early while they last.

6.99

Men's Budget Dress Furnishings, Dept. 928, Downstairs Budget Store.

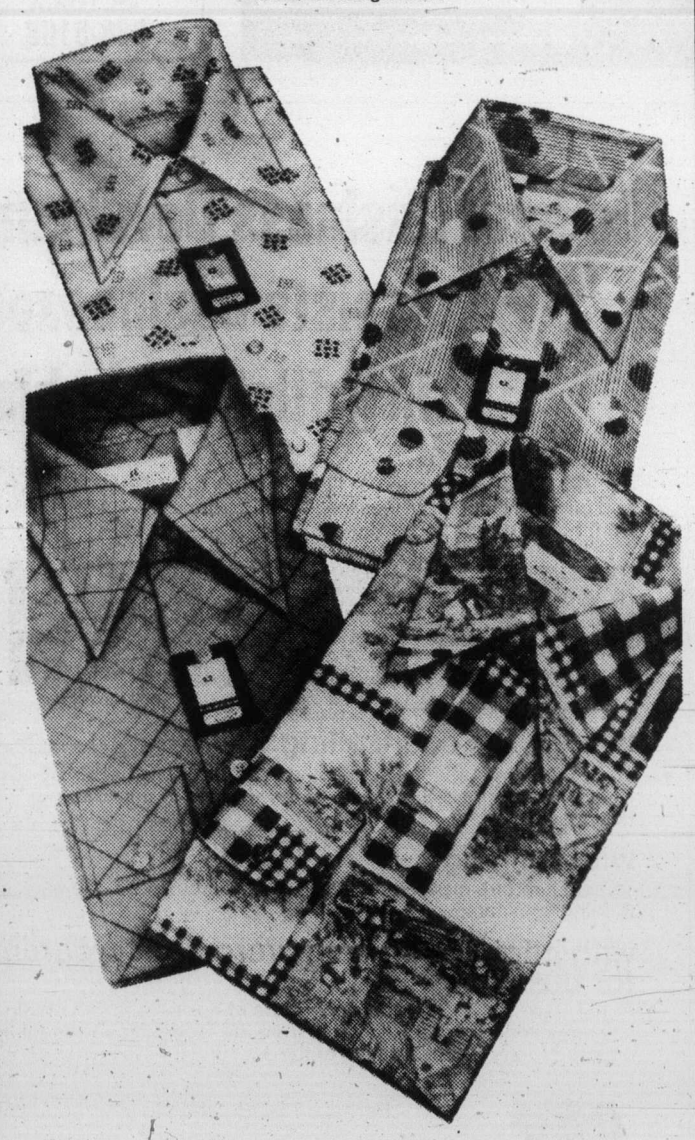

BUYLINE 388-4373

Store Hours Daily: 9:30 a.m. to 5:30 p.m.
Thurs. and Fri. Shop 9:30 a.m. to 9:00 p.m.

EATON'S

Good Mornings
Bowman 6 till 10am
CFAX 1070

The Daily Colonist.
Section Two Tuesday, May 17, 1977 Page 9

1977 PINTO PONY
32 M.P.G. CITY
46 M.P.G. HIGHWAY
Test Drive One Today at
PETER POLLEN FORD

Parents follow Johnny to school

And it's all to help the teachers teach

By PAUL DE GROOT
Colonist Reporter

Johnny goes away every morning, comes home every afternoon. In between, Johnny has been to school. What has happened there?

Too many parents don't know. When problems occur, they don't know whom to talk to or what to expect, and they often become embroiled in an ugly confrontation with teachers or school trustees.

First of two articles

The pawn in the game is Johnny, and Johnny usually loses.

This happens often enough in every school district where educators and parents have begun to look for better ways to communicate. Parent-teacher associations were once the standard vehicles for that function, but they have fallen on bad days, partly because of their formal structure, regular meetings and membership restrictions.

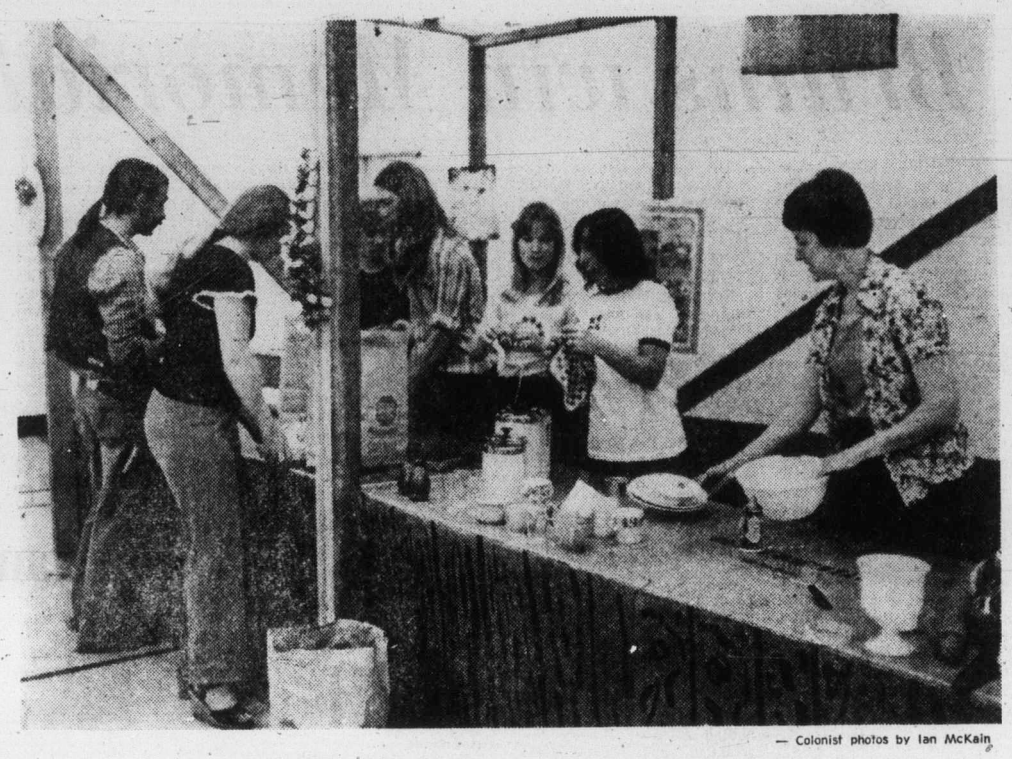

— Colonist photos by Ian McKain

James Bay parents, staff prepare for school bazaar.

'A right'

The B.C. Parent-Teacher Association noted in a 1971 report that "there is a strongly-held view among parents today that participation in their local school's activities is their right, and is not dependent on membership in an association."

The organizations that are emerging in Victoria today are likely to be less formal than the old PTAs, more responsive to particular problems, and frequently more involved in the classroom itself than in the parents' traditional roles as chauffeurs and fundraisers.

There appear to be two important roles that parents perform for schools — the political and the educational.

The political function generally springs from a specific set of circumstances which affect the future of a school — it is closed down, built, cut back, expanded or changed in some way.

In the Gordon Head area, for instance, parents' groups played a crucial role in determining the future of several schools, as the Greater Victoria School Board wrestled with overcrowded classrooms in the area. The parents' contribution to the discussion, and their calm attitude in the face of difficult choices which were bound to adversely affect some of their children, were significant enough for district planning superintendent Dr. John Wiens to make a special point of them when presenting his recommendations to the school board.

One of the schools involved in that decision was Lambrick Park Secondary, where the board decided to reinstate a building program which had earlier been cancelled.

Statistics

Without the parents' contribution in gathering data and statistics to back their case, Lambrick Park probably would not have its addition, which will eventually make the school a Grades 8 to 12 secondary school, principal David Voth said. He calls his group "the greatest group of parents I've ever seen."

"The parents can carry the political ball in a way that teachers can't," Voth said. "Too often it appears as though the teachers are just trying to feather their own nest."

A strong parents' group at James Bay Community School was instrumental in presenting to both city council and the school board a proposal for an annex which would benefit both the school and the community.

The group's success can partly be attributed to the responsible manner in which it presented its case, said James Bay principal David Allan.

"It is a sane, mature group that does not run around and make a lot of noise for a few months and then disappear."

Now headed for registered society status, the James Bay parents are also heavily involved in the classroom. Parents sit in on staff meetings, Beverly Blackburn, chairman of the parents' group, said and they also attend many of the teachers' professional development days.

Extra talent

Parents work actively in the classrooms with the teacher's permission and have a voice in educational policy and curriculum. They draw from their own pool talent to offer courses or experiences for the students that could not be obtained through regular channels.

Another school where parents are welcomed warmly is Northridge Elementary. The school is decorated and operated with adults, as well as children, in mind. The library looks more like the games room or library in a private home than in an institution, and includes a section of books for adult readers. The principal's office, filled with hanging plants and other touches, aims to relax rather than intimidate visitors.

Parents are welcome to come and sit in classes and the school encourages them to take their child out of the classroom and go to the library to select books together.

Such parent involvement does not come about easily. Northridge principal Janet Mort notes. "Part of my role is to educate parents to the kind of role they can play, to the rights they have."

Home meetings

"It used to be that parents picked up their kids from the teachers and the two only met at reporting time."

In addition to opening the school to parents to use for their own meetings, Mort and a school counsellor often go out to parents' homes where they talk about specific educational topics, or anything that comes to mind. "It is pleasant and educational," she says.

One significant factor in parent involvement is the attitude of the teachers, many of whom resent having anyone else, particularly parents, in their classrooms.

"At first, we only had parents participate in classrooms where the teachers wanted them. Now we find that all the teachers want them, because they realize how valuable they are."

Parents teach skills, such as pottery or guitar, that none of the teachers have. Some do clerical work or filing in the library. Parents who simply listen to children read give children valuable extra practice in oral reading.

"The important thing is that the teachers are still doing what they would do without the parents. Anything that the parents do is extra, things that the teachers or staff would not have time to do," Mort says.

Elementary

At James Bay Community School, parent involvement in this way frees the school from some of the restraints that a tight educational budget puts on the school. "If we want a French program, we get a French program," Blackburn says, implying that if the school board can't provide it the parents will.

Parent involvement directly in the classroom is generally confined to elementary schools, perhaps because many parents don't recall enough Grade 8 math to be useful, or perhaps because the students themselves have reached the stage where they begin to "internalize" the education process and parental guidance must be more discreet.

Nevertheless, parents still have an educational role to play. Dan Horovatin, principal at Arbutus Junior High, says the staff at his school is taking a hard look at the courses they offer students, and considering timetable changes.

The timetable, Horovatin says, is an expression of a school's philosophy, and in formulating a clear statement of that philosophy, the parents are important.

"I don't think the school administration imposes a philosophy, but works with the parents, staff and students to identify their expectations and come up with what education means to this school. With the philosophy that we arrive at, we can work out a timetable for achieving it."

As parents become familiar with what the school does now, and what it can do in the future, they will develop informed and realistic expectations, Horovatin says.

Parent involvement is perhaps as much a learning process as that which the students go through. It means that Johnny's hours between breakfast and supper are no longer shrouded in mystery, and sometimes in fear, for many parents.

Relocation plan explained

Bawlf removes secrecy over library site

By HUBERT BEYER
Colonist Reporter

Recreation and Conservation Minister Sam Bawlf Monday lifted the secrecy surrounding the proposed relocation of Greater Victoria's Central Library to the new provincial government building on Broughton.

In a Colonist interview, Bawlf spelled out details of the proposal, adding that he never instructed the library board to discuss the matter behind closed doors.

He said somehow the impression had been created that "Bawlf was going to put one over on the city." Nothing was further from the truth, he added.

The minister said his proposal basically involved the rental of about 50,000 square feet of space in the new building to the library board at a cost of $7 a square foot, well below market price.

To buy land, build a new central library and amortize the cost, would be more than twice as costly, Bawlf said. Similar downtown office space was fetching annual rents up to $12 a square foot.

He said the government was also willing to finance some of the necessary installations and amortize them for the library board to prevent large capital expenditures.

He said rather than trying to "put one over on the library board," he was responding to a request.

The participating municipalities must decide whether a new central library is a priority, he said.

"That's not my job. But if the municipalities can't afford the offer from the provincial government, they can't afford a new central library, period," the minister said.

If the proposed deal didn't materialize, Bawlf said, Greater Victoria would go without a new central library for at least another decade.

Bawlf's comments were sparked by a controversy last week over a secret meeting between Victoria city council and a library board delegation. The press was barred from the meeting following a lively debate and a five-to-four vote in favor of throwing reporters out.

The library board delegation comprising Oak Bay Ald. Shirley Dowell, library director Donald Miller and library board chairman Gordon Hutcheson, had requested that the meeting be held behind closed doors.

They said the request had originally come from Bawlf.

"When Sam Bawlf wants the meeting to be held in camera, what are we going to do? We hold the meeting in camera," Mrs. Dowell said last Thursday.

But the minister said he never made such a request. He said the delegation probably thought that open discussion of the proposal would "upset me."

He speculated that the delegation probably also wanted to air any doubts without reinforcing some of the reservations Saanich council might have about a new central library.

The Greater Victoria library is financed by the four core municipalities, but relocation of the central library to Yates and Blanshard isn't covered by the agreement thus any of the four municipalities could opt out.

Meanwhile, the city has also worked out a tentative plan for the existing premises.

The old wing of the central library, donated to the city by the Carnegie Foundation after the turn of the century, is to house the city archives.

The new wing, which belongs to the four municipalities, is to be held in trust on their behalf by the city.

The city would donate the land on which the new wing sits to the municipal partnership.

Right-to-work

Labor seizes big beachhead

It took a second frontal attack to do it, but organized labor has finally seized its first major beachhead in the war with the right-to-work movement.

Actually, the bricklayers' union thought it had hoisted the flag in March when the Labor Relations Board granted it certification for journeymen and apprentice bricklayers employed by Beechwood Construction Ltd. of Victoria.

But then strange things began to happen. When agreement on a first contract couldn't be reached, the bricklayers struck. After that the LRB ordered decertification. No reason was made public.

A new hearing was held and the bricklayers have just been granted certification a second time.

James Kinnaird, president of the 60,000-member B.C. and Yukon Building Trades Council, said Monday the ruling also reaffirmed the original LRB finding that the company had used unfair labor practices in trying to hold off the bricklayers.

Evidence at the first hearing included testimony that some bricklayers had to furnish proof they were no longer paid-up union members to gain employment with Beechwood.

While no reason has been given for decertification in April, the Colonist has learned it was not because of any fault on the part of the union. It is understood a second hearing was deemed advisable after a question was raised by one of the right-to-work supporters.

Beechwood is a member firm of the Independent Contractors and Businessmen's Association, stronghold of the right-to-work movement in B.C. The union organizing drive involved the Gorge Road East site where the company is building twin eight-storey condominiums.

Concord Credits Ltd., which awarded the job to Beechwood, is viewed by labor as a prominent force in the local right-to-work movement.

Because of experiences in the southern United States, labor considers the right-to-work movement a major adversary. It has spelled the end to union shops in some areas and in so doing has been effective in "union busting," veteran union officials say.

So far, Premier Bennett and Labor Minister Allan Williams have been instrumental in holding the line against those who would have right-to-work legislation in B.C., but the campaign is far from dead.

"Some of those behind the movement are farther right than the John Birchers," says Kinnaird. "They're upset with the Socreds and they claim the LRB is on the side of labor."

Kinnaird says the movement has been conducting a "vigorous campaign" in the southern Interior of the province, but that the undisputed stronghold is in Victoria.

"It is one of those things that we consider regretable and we're going to have to combat it," he says.

The public, he says, is too often fooled by the title. In reality, it is a threat to the right of the union member to work.

Now that a major breakthrough has been forged, Kinnaird says the union movement will increase its campaign.

"We have made a point of not sitting idly by as the right of the worker is eroded."

Young UVic scientists get a taste of space

Shuttle expert at fair

The lure of space is probably tugging at the minds of 137 young scientists at the University of Victoria today, as they mull over their chances of taking a voyage on the American Space Shuttle.

"I hope you will be on the crews," Rockwell International marketing representative B. J. Long told the students, gathered at the university for the Canada-wide science fair this week.

Canada is helping with the shuttle program by building some of the components for the space shuttle. The country's main contribution will be the crane-like arm in the cargo bay of the space shuttle which will place satellites in orbit, or haul them in for repairs, Long said.

In return, Canadian scientists will be able to take part in what Long called "the greatest scientific and technical achievement in the world."

The U.S. space program is not as well-off as it used to be, Long noted. After inflation is taken into account, the space program today is getting perhaps one-quarter the funds that it got at the height of the Apollo program.

The space shuttle is designed to take advantage of the funds that exist by using re-usable components as much as possible.

Now undergoing approach and landing tests in California, the 184-foot, 150,000-pound space shuttle is a stubby, delta-winged rocket craft that will be piggy-backed into space by two solid-fuel rockets hitched to a large fuel tank which fires engines on the shuttle itself.

Capable of carrying 65,000-pound payloads into space, the shuttle will be able to place satellites in orbit, retrieve them and repair them in space, or take them back to earth.

It will also be a research vehicle in its own right — capable of carrying out scientific experiments such as materials testing or photographic surveys of the earth.

Using special photographic materials, for instance, the shuttle could do a complete inventory of the world's agricultural production, spotting blight and disease in the process.

"It should cause havoc in the commodity markets," Long said.

Having more in common with a large jet transport than a rocket, the shuttle will be sent into orbit, conduct its business in space, then glide back to earth.

Two weeks later, the same craft will be able to go up again, Long said. The three-man flight crew will ferry up to four scientists at a time to orbits from 100 to 600 miles above the earth, and each shuttle is designed to make up to 500 trips during its useful life.

The shuttle will contribute a great deal to the search for new resources, Long added. Mineral or oil bearing rock formations can be spotted from space, and sources of pollution can be tracked.

That should excite the young scientists, many of whose projects are concerned with alternative forms of energy, energy conservation or pollution.

Their contributions to science will be open for public viewing at the Elliot Building at UVic from 9 a.m. to noon Wednesday through Friday this week, from 7 p.m. to 9:30 p.m. on Friday, and from 9 a.m. to 4 p.m. Saturday.

Top competitors in the fair will get an expenses-paid trip to California in July to watch the first solo landing of the space shuttle from the 10,000-foot elevation to which it is lifted by a modified Boeing 747 aircraft.

Students to probe Victoria economy

The Capital Region Board plans an analysis of the economic base of Greater Victoria, using students hired through the B.C. Youth Employment Program.

The analysis will be the basis of policies for attacking unemployment and investment disparities in the Capital Region.

The students will also be involved in a survey of movement of persons and goods into, out of and within the region by private and public transport.

The CRD hiring is one of several approved in Greater Victoria under Y.E.P., according to a statement by Labor Minister Allan Williams, in charge of administering the $32.5-million B.C. summer jobs program.

Williams said applications from small business and non-profit organizations and for projects by municipalities, regional and improvement districts, universities, colleges and school and hospital boards are still being accepted. Forms are available at labor ministry offices, government agents' offices and municipal halls.

The city of Victoria has been granted assistance in hiring several post-secondary and high school students for positions on the clerical, maintenance and enumeration staffs.

North Saanich will hire a student to help build a beach trail at Lochside Park.

One student will be hired to work on the dietary staff of Saanich Peninsula Hospital, and the University of Victoria will carry out several research projects under Y.E.P.

UVic probers will study coastal native contacts (including slavery), breast cancer; and prepare a computerized dictionary for Cowichan and other Indian dialects.

Communities angry

Violence threat to tanker plans

People from communities along Douglas Channel will resort to violence if a proposal for an oil supertanker port at Kitimat is not dropped, according to Mel Gregory, a Greenpeace co-ordinator. He sang Monday at a sparsely-attended benefit for the ecological group at McPherson Playhouse.

"If they (tankers) don't stop, there'll be violence," said Gregory, who was one of the protesters dunked by the Princess Patricia Friday in Caamano Sound near Kitimat.

Gregory doubted that the violence would take the form of bloodshed, but he said acts such as blocking supertankers by log booms are already being discussed by groups in the area.

He said the car of one of the officials of the company for the proposed Kitimat to Edmonton Pipeline had already been sabotaged by what is believed to have been persons protesting both the pipeline and supertanker traffic.

Gregory said Greenpeace didn't condone such acts of violence because its commitment was to passive resistance.

Gregory and another Greenpeace member ended up in the icy waters Friday after the Princess Patricia struck their inflatable boat to miss hitting a larger Greenpeace vessel, one of about 25 vessels blocking the route.

Others in the protest flotilla included representatives from Save Our Shores, the United Fishermen and Allied Workers, and members of the Hartley Bay Indian band.

The protesters organized the blockade to demonstrate the navigation problems facing vessels of the Princess Patricia's size in the channel.

They also attempted to put a delegation on board the vessel which was acting as a floating conference hall for delegates of the North Central Municipal Association convention.

Although the convention organizers said the convention aboard the cruise ship was concerned with business other than the pipeline, the convention accepted $25,000 from the pipeline consortium on condition that the cruise route followed part of the proposed tanker route.

"We proved beyond a shadow of a doubt by the blockade if there are ships in danger there would be a collision and an oil spill," said Gregory of the incident involving the Princess Patricia striking his boat to avoid the larger Greenpeace vessel.

Gregory said Greenpeace would expand its programs to make people aware of the ecological dangers of supertankers in both inland and coastal waters. He said such ships should travel 200 miles out and never come near Canada as their cargo was solely destined for the mid-western United States.

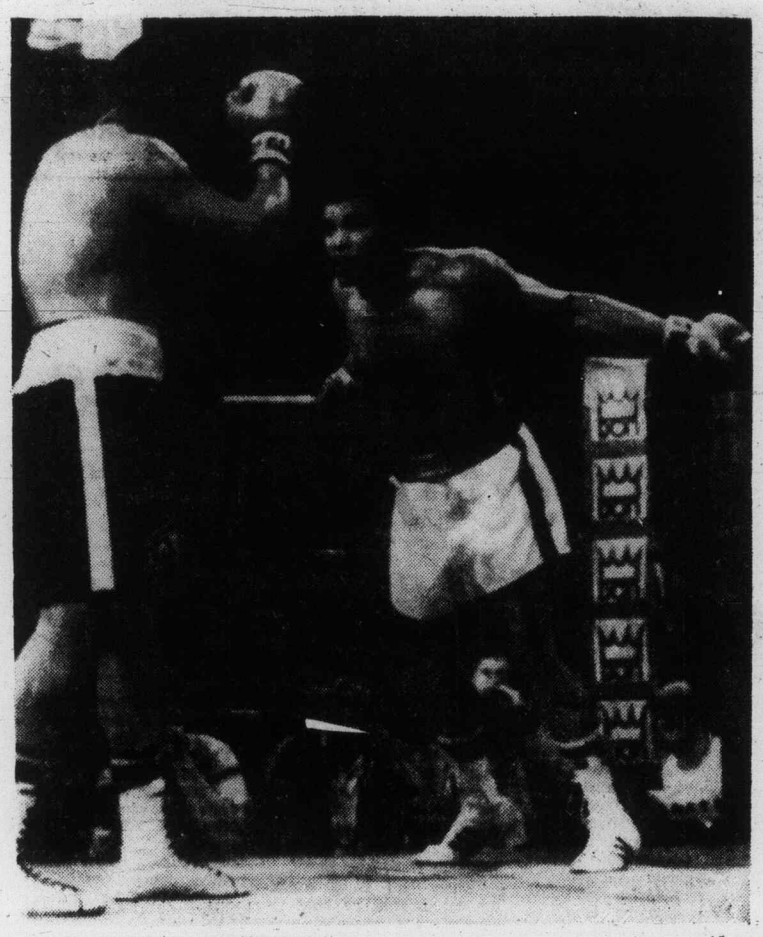

—AP

Ali playing games

Taunting challenger Alfredo Evangelista, heavyweight champion Muhammad Ali leans on ropes during seventh round of championship fight Monday in Landover, Md. Ali clowned way to unanimous decision and was described as more shadow than substance by veteran observers at ringside.

O'Neill, Landy newest Lions

VANCOUVER (CP) — British Columbia Lions Monday announced the trade of all-Canadian defensive end Bill Baker to Saskatchewan Roughriders for import defensive-end Jesse O'Neill and Canadian defence-tackle Frank Landy to the Lions.

Baker, 32, was named the outstanding defensive player in the Canadian Football League last season in his third year with the Lions.

He began his pro career with the Roughriders in 1969 and was traded to Toronto Argonauts in 1974 for two imports — linebacker Steve Smear and running-back Pete Watson.

Toronto then sent Baker to the Lions before the start of that season, with the Lions giving the Argos two Canadians—linebacker George Anderson and defence-back Bob Friend and a first-round draft choice in the 1975 Canadian draft.

Baker was transferred to Regina by the company for which he works at the end of the 1976 season. He played his college fotoball at Otterbein. He's 6-foot-3 and 255 pounds.

O'Neill, 24, is a two-year veteran from Grambling who teamed with George Wells to give the Roughriders a strong outside pass rush. He was taken in the sixth round of the National Football League draft by Houston Oilers in 1975, but elected to sign with Saskatchewan. He's six foot four and 245 pounds.

Landy, 27, is a four-year veteran who played college football at North Dakota. He's six-foot-three and 240 pounds. A negotiation-list player also was involved in the deal, but a B.C. spokesman did not provide further information.

Maxwell scores winning goal

Bruins win Memorial Cup

VANCOUVER (CP) — New Westminster Bruins overcame their Memorial Cup jinx Sunday when defenceman Brad Maxwell scored a brilliant goal on an individual effort with less than six minutes left in the game to give the Bruins a 6-5 decision over the Ottawa '67s in the sudden-death final for the Canadian major junior hockey championship.

The Pacific Coliseum crowd of 13,460 gave the Bruins a long ovation when Maxwell scored at 14:06 with a wrist shot between the legs of Ottawa goaltender Pat Riggin to break a 5-5 tie.

"I didn't think I'd score on the shot," said Maxwell. "I just took the shot and was hoping someone would score on the rebound.

'We played so well the first two periods, I thought maybe the jinx was coming back.

"We probably had a better team last year, but we worked hard as a team much more so this year than last."

The Western Canada Hockey League champions lost to Hamilton Fincups in the final last year at Montreal and in 1975 they were defeated by Toronto Marlboros at Kitchener, Ont.

New Westminster took a three-goal lead into the final period against Ottawa, but the '67s caught fire and tied the score before Maxwell, a smooth-skating defenceman, fired the winner.

Coach Ernie (Punch) McLean of the Bruins, often criticized for his team's rough and tumble style of play, said the win was gratifying because "there were many times during the season I didn't expect to get this far."

"It's a pretty good feeling," he said. "But you've got to give Ottawa credit . . . they've got a fine team."

Maxwell accepted the Memorial Cup on behalf of the Bruins from Gordon Jukes, executive director of the Canadian Amateur Hockey Association, and George Parsons, vice president of CCM, the tournament sponsor.

Mark Lofthouse scored two goals for the Bruins, with others coming from Ray Creasy, John Ogrodnick and Miles Zaharko.

Warren Holmes scored the last two Ottawa goals to tie the score in the third period. The '67s also got goals from Bob Smith, Doug Wilson and Steve Payne.

The Bruins led 2-0 after the first period on power-play goals by Creasy and Lofthouse and were ahead 5-2 going into the final period. The '67s took the game to the Bruins in the last 20 minutes, however, and Ottawa nearly pulled it out.

The Ontario Major Junior Hockey League champions were in the first Memorial Cup final in their 10-year history.

Riggin, a pickup from London Knights of the OMJHL, stopped 23 shots and was named the tournament's all-star goaltender. His only obvious mistake came on Maxwell's winning goal.

Ottawa and New Westminster advanced to the final with 3-1 records after a three-team, double-round-robin elimination series which included Sherbrooke Beavers of the Quebec Major Junior Hockey League. The Beavers were winless in four games.

The seven-game series drew a record attendance of 58,995 fans during the first Memorial Cup to be played on the West Coast.

Other all-stars named in voting by newsmen covering the series were Barry Beck of the Bruins and Maxwell on defence, Lofthouse on right wing, Smith at centre and left winger Jere Gillis of Sherbrooke.

Beck was named the tournament's most valuable player and received the Stafford Smythe Memorial Trophy from the widow of the former president of Toronto Maple Leafs of the National Hockey League.

★ ★ ★

SUNDAY

NEW WEST. 6, OTTAWA 5

First Period

1. New Westminster, Creasy 9, (Betty, Lofthouse) 3:41.
2. New Westminster, Lofthouse 5 (Zaharko, Creasy) 13:14.

Penalties — Wilson (Ott) 2:35, Pearsall (Ott), Rudnyk (NW) 3:56, Beck (NW) 5:40, Kirkpatrick (Ott), Greenwood (NW) 10:47, Wilson (Ott) 12:58, Andres (NW) 13:43, Betty (NW) 16:07.

Second Period

3. Ottawa, Smith 6 (Holmes, Kirkpatrick) 11:42.
4. New Westminster, Ogrodnick 2 (Zaharko) 14:08.
5. Ottawa, Wilson 2 (McDonell) 15:25.
6. New Westminster, Lofthouse 6, (Creasy, Maxwell) 16:58.
7. New Westminster, Zaharko 1 (Maxwell, Derkson) 18:19.

Penalties — Orleski (NW) 10:27, Hibbins (NW) 10:52, Rudnyk (NW) 14:31, Young (NW), Hospodar (Ott) 14:52, Betty (NW) 18:46.

Third Period

8. Ottawa, Payne 1 (Davidson, Kitkpatrick) 3:10.
9. Ottawa, Holmes 2 (Smith, Wilson) 4:46.
10. Ottawa, Holmes 3, 12:46.
11. New Westminster, Maxwell 2, (Greenwood) 14:06.

Penalties — Maxwell (NW), Hospodar (Ott) 4:20.

Shots on goal by:

Ottawa	12	12	7	—30
New Westminster	9	12	8	—29

Goal: Riggin, Ottawa; Pelegosn, New Westminster.

Attendance — 13,460.

Touring bankers top James Bay

National Westminster Bank of England gave a rugby lesson to James Bay Athletic Association's second XV Monday.

The powerful visting side, which has 3500 NatWest branches to draw players from, whipped James Bay 43-7, in the exhibition match at Victoria High School.

Graham Lawton, Hugh Edon, Jim Moyes, Chris Longhurst and Steve Wiles scored tries for the bank team and Andy Rayner kicked five penalty goals and five converts.

Glen Barlow scored a try for James Bay and Murray Allen kicked a penalty goal.

NatWest opened the five-match tour by beating Vancouver Rowing Club, 15-12, and followed with a 76 win over Vancouver Trojans and a 22-0 decision over Nanaimo.

The final match is Wednesday at Bellingham against the University of Western Washington.

In an exhibition game tonight, Vancouver Island Crimson Tide will meet the Canadian national team at Royal Athletic Park starting at 7:30.

The Original Knight
SOLUNAR TABLES
When To Fish Or Hunt

According to the Solunar Tables calculated for this area, the best times for hunting and fishing for the next 10 days will be as follows (Times shown are Pacific Daylight times):

A.M. Minor	A.M. Major	P.M. Minor	P.M. Major
TODAY			
4:50	11:20	5:15	11:55
TOMORROW			
5:30	11:55	5:55	—

Major periods, lasting 1½ to 2 hours are shown in bold.

Minor periods, shorter duration, light type.

Newcomers provide punch for hard-driving Club

If Phil Wrigley was still alive he'd be proud.

Chicago Cubs, the team he owned until his death last month, are one of the big surprises of the new major-league baseball season. And it's because of the criticized trades Wrigley ordered because he felt third-baseman Bill Madlock and outfielder Rick Monday were making unreasonable salary demands.

Madlock was traded to San Francisco Giants for outfielder Bobby Murcer and third-baseman Steve Ontiveros, and the Cubs obtained two other starters in shortstop Ivan DeJesus and first-baseman Bill Buckner when they sent Monday to the Los Angeles Dodgers.

Other deals brought them outfielder Gene Clines and Larry Biittner, and the newcomers have been outstanding.

Buckner was batting .382 when an ankle injury took him out of the lineup, but Biittner has been a .300-hitting replacement. DeJesus, a defensive standout, went into weekend action with a .310 average, Murcer was at .303, Ontiveros at .287 and fielding well. And Clines has been spectacular in recent games.

Still behind the streaking Pittsburgh Pirates in the National League East, the Cubs have won 13 out of their last 15 games and have the third-best record in their league.

The 13th victory in the surge came Monday night with Clines delivering four hits, including his first home run since 1973, and batting in five runs in a 9-6 win over San Diego Padres.

Ontiveros had two hits and two runs batted in. Biittner hit a run-scoring double and a single and DeJesus hit a double and scored three times.

In Monday's only other National League game, the surging Philadelphia Phillies ran their winning streak to five games by knocking off Los Angeles Dodgers 10-6. Five runs in the bat-around fifth inning turned it for the defending Eastern Division champions, who are still four and a half games out of first place.

Minnesota Twins, the Chicago Cubs of the American League, also continued a surprising way on Monday.

A pieced-together outfit, the Twins, now 20-6 in their surge, extended their win streak to four games by jumping on Cleveland Indians, 8-1.

★ ★ ★

NATIONAL LEAGUE

Eastern Division

	W	L	Pct.	GBL
Pittsburgh	22	9	.710	—
Chicago	22	11	.645	2
St. Louis	20	12	.625	2½
Philadelphia	17	13	.567	4½
Montreal	13	16	.448	8
New York	11	20	.355	11

Western Division

	W	L	Pct.	GBL
Los Angeles	26	8	.765	—
Cincinnati	14	18	.438	11
San Francisco	13	19	.406	12
Houston	13	20	.394	12½
San Diego	14	23	.378	13½
Atlanta	10	24	.294	16

Los Angeles .000 200 010— 6 9 1
Philadelphia 105 100 03x—10 14 2
John 3-2, Sosa (3), Downing (6) and Oates; Lerch 5-2, Reed (8) and Boone. Home runs: Los Angeles — Smith (8th), Monday (6th).

San Diego 000 220 200— 6 10 3
Chicago 104 120 01x— 9 11 2
Shirley 2-5, Spillner (3), Bernal (4), Sawyer (4), Metzger (5), Tomlin (6), Fingers (8) and Davis; Roberts (6), Moore, Hernandez (4), Todd 1-1 (5), P. Reuschel (7) and Mitterwald. Home Run: Chicago — Clines (1st.).

SUNDAY

Chicago 4, Montreal 3, 2.
San Francisco 2, Cincinnati 6.
San Diego 2, Philadelphia 5.
Pittsburgh 3, Houston 1.
St. Louis 12, Atlanta 15.
Los Angeles 4, New York 3.

AMERICAN LEAGUE

Eastern Division

	W	L	Pct.	GBL
Baltimore	17	12	.586	—
Boston	18	13	.581	—
New York	18	14	.563	½
Milwaukee	17	17	.500	2½
Detroit	14	18	.438	4½
Toronto	14	20	.412	5½
Cleveland	12	19	.387	6

Western Division

	W	L	Pct.	GBL
Minnesota	23	11	.676	—
Chicago	20	12	.625	2
Texas	16	14	.533	5
Kansas City	17	16	.515	5½
Oakland	17	17	.500	6
California	15	20	.429	8½
Seattle	12	27	.308	13½

Cleveland 100 000 000— 1 7 4
Minnesota 110 110 04x— 8 11 1
Garland 1-5, Monge (4), Waits (8) and Fosse; Zahn 6-1 and Wynegar. Home Run: Cleveland — Manning (1st.)

Boston 000 005 101 01— 8 14 1
California 000 021 004 00— 7 11 1
Cleveland, Willoughby (8), Campbell 2-3 (9) and Fisk; Ross, Kirkwood (6), LaRoche (9), Hartzell 1-4 (11) and Humphrey, Etchebarren (9). Home runs: Boston — Rice (6th), Scott (6th and 7th), Evans (7th), California — Bonds (8th).

New York 002 200 000— 4 9 4
Oakland 001 001 01x— 8 12 1
Holtzman (2-2), Tidrow (1), Lyle (7) and Healy; Medich, Lacey 1-0 (4), Guisti (8) and Williams. Home runs: Oakland — Williams (8th), Gross (10th).

Baltimore 000 012 000— 3 7 1
Seattle 040 100 30x— 8 8 1
Palmer 5-3, McGregor (2), Martinez (8) and Dempsey; Abbott 1-4, Romo (6), Kekich (6) and Stinson.

SUNDAY

Toronto 2, Minnesota 5.
New York 2, California 8.
Texas 7, Kansas City 3.
Cleveland 4, Chicago 3.
Detroit 5, Milwaukee 3.
Baltimore 3, Oakland 2.
Boston 5, Seattle 4.

Burnaby visits Bakers tonight

Burnaby Cablevision brings an unbeaten record into tonight's Western Canada Major Junior Lacrosse League game with Victoria McDonalds.

The reigning Canadian champion Victoria team meets the powerful Cablevision squad for the first time here this season at 8 p.m. at Esquimalt Sports Centre.

Burnaby, which lost to McDonalds in last year's WCMJL final, extended its record to 4-0 Sunday by edging Richmond Roadrunners 16-13 at Burnaby.

Scoring leader Dan Wilson pumped in four goals for Burnaby while Alan Kirk and Terry Bingley added two goals each. Lindsay Nord topped Richmond with three goals.

It was the fourth straight loss for Richmond which dropped a 13-10 decision to Coquitlam J-Hawks Saturday.

Wilson's production brought his total to 18 goals and 12 assists for 30 points in four games and an eight point lead over teammate Dan Perreault, who has eight goals and 14 assists.

Cablevision, 28-15 winners in McDonalds first visit to Burnaby this season, lost veteran Randy Delmonico in the draft and Kelly McLennagen through injury but was otherwise untouched and has only five new players in the lineup.

And among the newcomers is Greg Pryde, who was goalkeeper for the B.C. junior "B" champions from Burnaby last season. He'll back up sophomore Rod Bannister.

Pryde stopped 48 shots in the win over Richmond.

★ ★ ★

	W	L	T	F	A	Pts
Burnaby	4	0	0	80	53	8
New West.	3	1	0	61	48	6
Victoria	2	2	0	59	68	4
Coquitlam	1	3	0	44	55	2
Richmond	0	4	0	44	64	0

Next game: Tonight — Burnaby at Victoria, Esquimalt Sports Centre at 8.

LEADING SCORERS

	G	A	Pts
Dan Wilson (B)	18	12	30
Dan Perreault (B)	8	14	22
Jack Fulton (NW)	7	14	21
Gary Lindsay (NW)	9	10	19
Ken Sim (B)	5	14	19
Erik Otterstrom (C)	11	7	18
Terry Bingley (B)	7	11	18
Mat Aitken (B)	5	13	18
John Krgovich (B)	5	13	18
Mark Tuura (NW)	6	11	17

Exhibition Park

VANCOUVER — Results of Monday's thoroughbred racing at Exhibition Park:

FIRST RACE — $2,000, claiming, maiden three-year-olds, six and one-half furlongs:
Huggin Ana Chalkin (Manning) $22.00 $6.00 $3.70
Livingstone Coco (Peichoto) 2.70 2.20
Bobby Lusto (Demorest) 3.20
Also ran: Winsome Willow, Vale Of Alder, Jewels Flame, High Craigie, Little Wiggle, Royal Swan. Time — 1:23. Quinella paid: $19.60.

SECOND RACE — $2,300, claiming, maiden two-year-olds, three furlongs, one hundred and fifty yards:
Spurtan (Chabara) $5.60 $3.60 $2.80
Mr. Northwoods (Cuthbertson) 4.90 3.30
Chill Chinook (Brownell) 3.80
Also ran: Colesteel, Shepard Kid, Determined Road, Monarch Bam. Track scratch: Kootenay Flyer. Time — 0:44 3-5.

THIRD RACE — $2,900, allowance, maiden three-year-olds, three furlongs, one hundred and fifty yards:
Pedhara (Skinner) $10.20 $5.30 $2.80
Sister Blue (Krasner) 9.30 4.30
Rose Did (Brownell) 2.60
Low Nickers, Blue Cheese, Sifting Sea, Country Kitten, Star I Are. Time — 0:43 1-5.

FOURTH RACE — $2,000, claiming, maiden three-year-olds, six and one-half furlongs:
Dawn Beauty (Fontaine) $7.00 $3.90 $2.90
Ladys Contribution (Peichoto) 6.00 3.40
Royal Rani (Demorest) 3.80
Also ran: Perch's Valentine, Tropic Jinks, Tricia Bam, Nicky Joe, Twentinine, Regal Imp, Indian Pirate. Time — 1:23. Exactor paid: $54.10.

FIFTH RACE — $2,600, claiming, three-year-olds, six and one-half furlongs.
Kimbob (Loseth) $42.20 $12.90 $5.40
Budding Talent (Cruz) 3.80 2.70
Proserpine (Carter) 4.10
Also ran: Alder Bug, Golden Comic, Johnny Valor, La Baile Lune, Haydn's Choice. Track scratch: Utmost. Time — 1:21.

SIXTH RACE — $3,000, claiming, four-year-olds and up, six and one-half furlongs.
Samoan Sands (Manning) $7.10 $2.80 $2.70
Adas Sage (Peichoto) 2.40 2.30
Peggy Princess (Brownell) 4.40
Also ran: Miss Patty Poo, Mutual Admiration, Swift Peggy, Reina Cecina, Gay Persnickety. Time — 1:20. Exactor paid $13.50.

SEVENTH RACE — $2,900, claiming, three-year-olds, six and one-half furlongs.
Talk On (Skinner) $3.70 $2.90 $2.90
Northern Dandy (Brownell) 3.90 2.80
Worring Joe (Stein) 3.50
Also ran: Twilight Madness, Turn the Coin, Copper Castle, Brauer Rabbit. Time — 1:19 4-5.

EIGHTH RACE — $3,600, claiming, four-year-olds and up, six and one-half furlongs.
Double Dev (Loseth) $8.40 $4.10 $2.70
Hola Magic (Munoz) 4.00 3.00
Be Like Judy (Demorest) 2.90
Also ran: Ask the Fleet, Tudor Lou, Devil's Daughter, Fircrest Sue. Time — 1:20 Exactor paid $26.90.

NINTH RACE — $5200, claiming, four-year-olds and up, six and one-half furlongs:
Ole Par (Cuthbertson) $3.70 $3.00 $2.70
Coulea Sage (Smith) 6.00 5.00
Little John Brown (Johnson) 6.70
Also ran: Royal Morn, Sinful Pat, Native Spirit, Moray Castle, Ole Conkie. Time: 1:18 1-5.

TENTH RACE — $2000, claiming, four-year-olds and up, six and one-half furlongs:
Rocky Webb (Skinner) $32.00 $15.60 $7.80
Chewed Shoe (Manning) 4.60 3.80
Pacific Rim (LeBlanc) 12.70
Also ran: Poonaward, Liner's Jewel, Welcome North, Hustling Prince, Joe Kelsey, Choice Lad, Garibaldi. Time: 1:20 4-5 Quinella: $57.00.
Handle: $466,823.
Attendance: 6656.

Gorge facing tough test

New faces are abundant in the six teams preparing for the opening of the annual Willie Park Inter Club Golf League.

The 1977 season opens Wednesday at 5 p.m. with Gorge Vale at Victoria, Glen Meadows at Cedar Hill and Royal Colwood at Uplands.

Defending champion Gorge Vale has undergone the biggest change with Grant Milliken the only player back from last year's team which brought Gorge a record seventh title.

Gorge lost Cec Ferguson to Uplands after last season and he is now a touring pro. His brothers Rob and Gary are also gone from the team along with Laurie Carroll and Steve Allen.

Gorge pro Earl Davies is on the team this year along with assistant pro John Fraser and Dave Donaldson, who recently moved here from Vancouver.

Stu Holroyd and Robin Steffanick are the other newcomers.

Royal Colwood and Cedar Hill have three players back each and Colwood features a strong lineup led by pro Bob Hogarth. Art Carey and Mike Kolb are back on the team and Brian Gandy, who played for Cedar Hill last year, is also in the lineup.

Cedar Hill, which won the Willie Park in 1973, '74 and '75 but slipped to last place last year, is again led by junior Jim Rutledge, the 1977 Island Open champion.

Victoria is fielding one of the youngest teams in the history of the competition. Carl Schwantje, the Island Open medalist, is the oldest at 25. He is joined by pro Doug Mahovlic, Island Open finalist Dave Anderson and promising newcomers Mark Taylor, Mike Fowles and Paul Harris.

Uplands has touring pro John Morgan back to lead the club which includes returnees Gordie Rands and Eric Hibberson and 1976 junior champion Dave Rands.

Don Gowan and Hal Jacobsen are the only returnees with Glen Meadows which includes Phil Scott, Mike Foreman, Don Norbury and Bill Penney in its lineup.

Last year Colwood, Glen Meadows and Uplands tied for second just 3½ points behind the champions.

Glen Meadows last won the league in 1971, Colwood hasn't won since 1970, Uplands hasn't won since it scored three victories in a row from 1963-65 and Victoria won its lone league title in 1962.

Wednesday's draw:

GORGE VALE AT VICTORIA

Dave Donaldson vs. Carl Schwantje, John Fraser vs. Doug Mahovlic; Earl Davies vs. Dave Anderson, Stu Holroyd vs. Paul Harris; Grant Milliken vs. Mark Taylor, Robin Steffanick vs. Mike Fowles.

GLEN MEADOWS AT CEDAR HILL

Phil Scott vs. Jim Rutledge, Mike Foreman vs. Garry Ebert; Don Gowan vs. Jim Cook, Don Norburry vs. Dan McClintick; Bill Penney vs. Fred Worthington; Hal Jacobsen vs. Greg Barnes.

COLWOOD AT UPLANDS

Bob Hogarth vs. Eric Hibberson; Mike Kolb vs. Jim Taylor; Brian Gandy vs. Gordie Rands, Art Carey vs. Ted Pollard; Steve Hambleton vs. John Morgan; Doug Ledding vs Dave Rands.

Sport today

BASEBALL

6:30 p.m. — Victoria Senior Amateur League: Farmer Construction vs. Gorge Hotel, Lambrick Park.

6:30 p.m. — Victoria Firefighters, Babe Ruth League: Victoria Optimists vs. Domoney Shoes, Henderson Park.

SOFTBALL

6:30 p.m. — Stuffy McGinnis Men's League: Juan de Fuca Builders vs. Victoria Athletics, Central Park; Sooke Merchants vs. Molsons, Sooke Park.

6:30 p.m. — Heywood Men's League: Esquimalt Ocean Express vs. Remco Office Systems, Heywood Avenue Park.

6:30 p.m. — Sidney Men's League: Tsawout vs. KOA Campgrounds, Saanichton Park.

6:30 p.m. — Victoria Senior Women's League: GSV Combos vs. CRESC Angels, Ingraham Hotel vs. Victoria Athletics, Hyacinth Park.

6:45 p.m. — Macdonald Men's League: Cliff MacKay Ltd. vs. Davidson Cement, Trafalgar Legion vs. Victoria Athletics, Macdonald Park.

RUGBY

7:30 p.m. — Exhibition game, Victoria Crimson Tide vs. Canada Royal Athletic Park.

LACROSSE

8 p.m. — Western Canada League: Victoria McDonalds vs. Burnaby Cablevision, Esquimalt Sports Centre.

Cedar Hill wins

Cedar Hill wiped out Victoria Monday as play opened in the Vancouver Island Junior Golf League.

The defending champions won all six matches and all three four-ball competitions as they went into Victoria and blanked the home team, 9-0.

In other matches: Uplands downed visiting Colwood, 5½-3½, and Gorge Vale beat visiting Glen Meadows, 6-3.

CEDAR HILL 9, VICTORIA 0

Bill Coupar defeated Chris Jenkins, 1 up; Ray Harrington defeated Brad Garside, 3 and 2. Cedar Hill won four ball, 2 and 1.

Rich Gibson defeated Andy Swainson, 3 and 2; Chris Dawes defeated Mike Farrell, 2 and 1. Cedar Hill won four ball, 2 and 1.

Kerry Taylor defeated Craig Fraser, 5 and 4; Sheldon Stratford defeated Rob Hough, 3 and 3. Cedar Hill won four ball, 3 and 2.

COLWOOD 3½, UPLANDS 5½.

Don Kerr lost to Jim Rutledge, 4 and 3; Don Singlehurst lost to Lanny Sawchuk, 2 and 1. Uplands won four ball, 4 and 3.

Glen Barlow defeated Brian Rands, 4 and 3; Ian Fraser halved with Jim Elder. Colwood won four ball, 1 up.

John Mahovlic halved with Bill Chapman; Mike Milligan halved with Mark Callan. Uplands won four ball, 2 and 1.

GLEN MEADOWS 3, GORGE VALE 6

Allistair Bruce lost to Scott Holroyd, 3 and 2; Ed Beauchemin defeated Dave Howe, 3 and 1. Glen Meadows won four ball, 3 and 1.

Greg Tremblay defeated Brian DeGirolamo, 1 up; Bill Palmer lost to Bill Harrison, 7 and 6. Gorge Vale won four ball, 3 and 2.

Gary Bishop lost to Steve Holroyd, 7 and 5; Blair Phillip lost to Bill Germaine, 6 and 4. Gorge Vale won four ball, 6 and 5.

Huge throng greets Canadiens

MONTREAL (UPI) — About 500,000 enthusiastic Montreal hockey lovers thronged to the streets Monday to give their championship Stanley Cup winning Canadiens a hero's welcome.

The Canadiens, who won their 20th Stanley Cup with a 2-1 overtime victory on Saturday over the Boston Bruins, were greeted by brilliant sunshine, strong winds and a temperature hovering around 70, as they made their way in open cars from the Forum along downtown St. Catherine Street to Montreal's city hall.

The parade took more than two hours to cover the relatively short distance as thousands of people crowded the open cars searching for handshakes and autographs from the victorious Canadiens.

The cars were led by a giant float on which stood captain Yvan Cournoyer and acting team captain Serge Savard who held the coveted Stanley Cup.

Cournoyer was forced out of action in early March with a back injury requiring surgery. Savard took over as team captain for the balance of the season.

All the Canadiens but one, along with coach Scotty Bowman and assistant coach Claude Ruel, took part in the procession. Noted by his absence, however, was forward Peter Mahovlich, and team spokesmen gave no reason for him not being there.

"It is the biggest parade I've ever seen," claimed Montreal superstar Guy Lafleur, who won the Conn Smythe Trophy as the most valuable player in the playoffs.

Once the group reached city hall they were greeted by Mayor Jean Drapeau, who presented them with Olympic medals after they signed the city's golden book.

"It was good to see some of the young people out there greeting us," said Bowman, who during the weekend denied reports that he was jumping the Canadiens for a more lucrative position with the Vancouver Canucks.

After a private celebration Monday night in a downtown hotel, the players will disperse to their summer homes and take up their summertime activities knowing that they are just four short months away from training camp for the 1977-78 season.

JUNIOR "A" LACROSSE
Western Canada Major Junior League
McDONALDS vs. BURNABY
(Event No. 53)
ESQUIMALT SPORTS CENTRE
Tues., May 17 8 P.M.
Adults, $2.00; Students, O.A.P., $1.25
5-15

Sports digest

Waugh wins two in row

George Waugh and Lucia Mandap captured the Victoria fivepin bowling singles championships Sunday at Town and Country Lanes.

It was the second straight win and third victory in four years for Waugh who scored consistently in the match-play competition.

Waugh earned $85 while Dave Williams picked up $50 for second place and Fred Hickey, who was the leader following the preliminary round, finished third out of the six finalists and earned $26. Bob Waller finished fourth and earned $15.

Mrs. Mandap picked up $60 for winning her first city title, Marie Fisher finished second and earned $30, and Evie Weinberger finished third in the eight-bowler round-robin affair and earned $15.

Mrs. Fisher had the high single game of 363 and Ted Scott was second with a 359.

Bayi refuses to run

LONDON (AP) — Filbert Bayi of Tanzania, world record holder in the 1500 metres, said Monday he will not run in the 1978 Commonwealth Games at Edmonton if New Zealanders are competing.

Bayi, in London for a meet at the Crystal Palace Wednesday, said in an interview he backs the African sports boycott of New Zealand. It began at the Montreal Olympics last summer because a New Zealand rugby union team was sent to tour South Africa.

"I will not be there in Edmonton, if the situation has not changed," Bayi said. "It is humanity that counts, more than competition. We know of the millions who are suffering in South Africa.

"I don't mind missing events just because New Zealand runners are competing. Even if they were breaking world records I would not want to race against them."

Slew in Baltimore

BALTIMORE (AP) — Kentucky Derby-winner Seattle Slew arrived here Monday in preparation for Saturday's Preakness Stakes, second jewel in thoroughbred racing's Triple Crown for 3-year-olds.

The colt was brought in a van from Belmont Park where he worked seven furlongs on Sunday.

Seattle Slew is odds-on favorite in Saturday's race at Pimlico Race Course.

Already here are J. O. Tobin, Counter Punch, Sir Sir and Cormorant.

Riordan drops suit

NEW YORK (AP) — A $54,000 lawsuit filed by promoter William F. Riordan against tennis pro Jimmy Connors was called off Monday as a trial was to begin in U.S. district court in Manhattan.

Riordan claimed that Connors owed him manager's commissions of 15 per cent of $364,000, which the promoter said Connors made on five commercial endorsements and other contracts from 1972 to 1975.

Terms of the settlement were not disclosed but it was understood that Riordan could reopen the lawsuit in another jurisdiction.

He and Connors, who denied the claim, each sought an accounting of the matters in question.

Peron places first

Pat Peron finished two lengths ahead of Dave McLellan in winning the 50-kilometre Victoria Victoria Wheelers' bicycle race Sunday at the University of Victoria.

Peron and McLellan dueled all the way in the 25-lap event and finished well ahead of the pack with Peron timed in 1:19.49.

There was a blanket finished for third place with Dave Emery edging Brian Anderson who beat Brian Travelbea for fifth place. All three were timed in 1:22.20.

Barnes sent to jail

PROVIDENCE, R.I. (AP) — Marvin Barnes, former Providence College all-America and now with Detroit Pistons of the National Basketball Association, was carted off to prison Monday after a judge denied a last-minute appeal.

Judge Anthony A. Giannini of Providence superior court, in a very brief hearing, denied Barnes's last-minute appeal for a continuance of a one-year prison sentence for a probation violation.

Minor baseball

SENIOR BABE RUTH
Victoria Firefighters League

Domoney Shoes	015 110—8	7	4
Ev. Optimists	213 100—8	7	4

Perry Walls, Bill Burt (5) and Tim Crawford; Rob Stevens, Jack Rogers (3) and Don Owens, Craig Gillespie.

LITTLE LEAGUE
Hampton Minors

Sandy's Auto Wrecking 19, Surfside Chicken 13.
Ray Martin Electric 13, Evening Optimists 12.

SUNDAY
Firefighters' Babe Ruth

		R	H	E
Peter Pollen	000 100 0—	1	6	3
Cosmopolitan	300 110 x—	5	6	0

Reg King and Ian Bishop; Rick Shenton, Gary White (5) and Randy Keller. Home Run: Cosmos —Kirk Wenzel.

Second game:

Cosmpolitan	441 030 0—	12	7	2
Peter Pollen	240 300 0—	9	6	5

Wenzel, White (1), Wenzel (2), Sandy Crisp (2) and Keller; Monty Prior, Gary Kaplanchuck (2) and Bishop.

Vic. Opt	000 000 1—	2	3	1
Wer Amps	000 030 x—	3	6	0

Gerry Rogers, Larry Wedgewood (5) and Rich Lapp, Jay Tuson; Jim Ruddy and Dan Rogers.

LITTLE LEAGUE
Gordon Head Majors

Gordon Head Shell 10, Acme Painting 5.
Vantreights 4, Cablevision 0.
Victoria Evening Optimists 21, University Heights Esso 4.

working with WOOD
WOULD work for YOU
at
international tools 'n space ltd.
a creative woodworking shop
382-2741 (anytime)
775 LAMPSON ST.
5-16

Hedberg, Tardif top stars

Hedberg
. . . 70 goals

TORONTO (CP) — Anders Hedberg, the Swedish right winger who scored 70 goals for Winnipeg Jets, and left winger Marc Tardif, a 49-goal scorer for Quebec Nordiques, are the only first-team repeaters on the World Hockey Association all star team announced Monday night.

They are joined by centre Robbie Fiorek of Phoenix Roadrunners on a team made up of players from six different WHA clubs. Darryl Maggs of Indianapolis Racers and Ron Plumb of Cincinnati Stringers are the defencemen on the first team and John Garrett of Birmingham Bulls is the goalkeeper.

Ulf Nillson of Winnipeg is the runner-up centre with Rick Dudley of Cincinnati at left wing and Real Cloutier of Quebec at right wing, Paul Popiel and Mark Howe of Houston Aeros on defence and Joe Daley of Winnipeg in goal.

For the first time since the WHA was founded in 1972, Winnipeg's Bobby Hull is absent from the all-star lineups. He was an all-star for the first three seasons and runner-up last season.

The first team is the youngest ever. All are 27 or younger.

Tardiff, the 1975-76 WHA scoring champion who made a remarkable recovery from severe head injuries suffered late that season in an attack by Rick Judzio of Calgary Cowboys was closest to a unanimous choice. He was placed first by 24 media selectors.

Hedberg, the third WHA player to score 70 goals in a season, joining Tardif and Hull in that class, received 21 first-place votes. And Ftorek, whose 46 goals and 71 assists matched his feat of being the only American-born player to exceed 100 points in a season, was picked first by 18 selectors. Ftorek was a runner-up last year.

Plumb, who received 14 first-place votes, had a notable plus-64, meaning Cincinnati scored 64 more goals than were scored against it when he was on the ice.

Maggs, picked first by 13 voters although his points total in the voting for first, second and third place was higher than Plumb's — 98 to 89 — led the Racers in scoring with 16 goals and 55 assists.

Garrett, who had a goals-against average of 3.53 although Birmingham had the poorest record in the league, is a first-time all-star along with Maggs, Plumb and Dudley. Mark Howe has been named once before, in his rookie season of 1973-74, but he was picked as a left winger on that occasion.

Nordiques tie series

QUEBEC CITY (UPI) — Sparked by leftwinger Steve Sutherland's two-goal effort, Quebec Nordiques skated to a convincing 6-1 win over the Winnipeg Jets Sunday night to tie the World Hockey Association final at one game each.

Urged on by a high school brass band and police sirens, Quebec took control of the play from the opening whistle and led 4-0 at the end of the first period.

Pierre Guite opened the scoring with a blazing 50-foot drive and Paulin Bordeleau ripped in a perfect pass from Serge Bernier to make it 2-0.

★ ★ ★

FIRST PERIOD
1. Quebec, Guite (7) (Boudrias, Lacombe) 4:32.
2. Quebec, P. Bordeleau (9) (S. Bernier, Dube) 13:25.
3. Quebec, Sutherland (4) 15:17.
4. Quebec, S. Bernier (10) (Dube, Brackenbury) 18:23.
Penalties — Lesuk (W) 7:37; Tardif (Q) 9:09; P. Bordeleau (Q) 13:57.

SECOND PERIOD
5. Quebec, Brackenbury (2) (S. Bernier, Weir) 7:02.
Penalties — Weir (Q) 4:32; Tardif (Q) 10:53.

THIRD PERIOD
6. Winnipeg, Labraaten (4) (Lindstrom) 2:47.
7. Quebec, Sutherland (5) (Fitchner, Breckenbury) 13:00.
Penalties — Sutherland (Q), Dunn (W) 13:07; Constantin (Q) 17:21.
Shots on goal:

Winnipeg	5	15	7	— 27
Quebec	9	12	13	— 34

Goal — Daley, Winnipeg; Brodeur, Quebec. Attendance — 12,445.

Less than two minutes later, at 15:17, Sutherland scored his first of the night, intercepting a clearing pass from Mike Ford and dumping the puck past a startled goaltender Joe Daley. Serge Bernier collided with Daley late in the period but managed to jam the puck in as he fell.

Curt Brackenbury gave Quebec a 5-0 lead with his second period goal. Don Labraaten shattered Quebec's shutout attempt early in the final period, beating goalie Richard Brodeur with 35-foot sharp-angled shot.

Sutherland deflected a goal mouth pass into an open net for his second of the night as Daley attempted to scramble back into the action.

The best-of-seven series continues Wednesday night in Winnipeg.

You need CPI Fast Glass
For replacement windshields come and see us. We specialize in expert installation and guarantee the windshield for one year against leaks. Mobile service is available. Or if you bring your car to us in the morning, we'll drive you to work and deliver the car back to you in the bargain!
CPI CANADIAN PITTSBURGH INDUSTRIES
977 Fort St.
382-3166

Houk cautious with Fidrych

MILWAUKEE (AP) — Mark "The Bird" Fidrych, recovering from a knee operation, will not make his first start of the baseball season until at least May 27, according to Detroit Tigers manager Ralph Houk said. The Tigers start a three-game series against Seattle Mariners that night.

Softball roundup

Vicettes jump to first place

CJVI Vicettes scored their third straight victory and took over first place in the Senior Women's Softball League Monday.

Nancy Beale pitched a three-hitter and Yeta Dilalla drove in three runs with a triple and home run as the Vicettes thumped MacDonalds Furniture 15-0 at Hyacinth Park.

Miss Beale was backed by errorless fielding as she struck out two and only allowed singles to Maggie Ratcliffe and Noreen Rodgers and a triple to Nancy Jacobsen.

Vera Chiu and Diane Daniels also hit triples for Vicettes.

In another game, Penny Retieff hit three triples and a single and drove in four runs as Hygrade Radio beat Butler Brothers, 19-9.

At Sidney, Bob Lougheed and Doug Harrison hit home runs to give Seaboard Properties a 9-2 decision over Harvey's Sporting Goods, in a Sidney Men's Association match at Sanscha Park.

SUNDAY
SENIOR WOMEN

CJVI Vicettes 13, Victoria Athletics 1.
GSV Combos 17, Hygrade Radio 1.
Butler Brothers 13, Ingraham 7.
Colony Inn 5, CRESC Angels 3.

Exhibition
Nanaimo A and B 9, MacDonald Furn. 7.
Nanaimo A and B 13, CRESC Angels 0.

HEYWOOD MEN'S LEAGUE
Capital Builders 8, 6, Taylor House Moving 0, 1.
Castle Properties 3, Century Inn 1.

STUFFY McGINNIS LEAGUE

		R	H	E
Seaboard	003 000 0—	3	4	0
Vic. Athletics	010 000 0—	1	6	3

Pete Devana and Tom Robertson; Roy Beverage, Ken Fox (3) and Wayne Scotney. Home run: Athletics — Bob Gray.

Port Angeles	101 0001 003—	6	11	2
Juan de Fuca	000 201 000—	3	6	1

Sid Krumpe and Jerry Sparks; Bob Fletcher, Len Carolan (6), Larry Cole (9) and Scott Hastings.

Ingraham	000 000 000 002—	2	9	1
Colony	000 000 000 003—	3	6	1

Mel Nelson, Randy Jackson (8) and Marty Poulton; Bob Harris and Jim Boyd. Home run: Colony — Jim McHattie.

Kubiceks all even

Kubicek A's evened their record in the Victoria Senior Amateur Baseball League Monday.

Dale Aune scattered seven hits, struck out five and allowed three bases-on-balls in pitching Kubiceks to a 6-4 win over Greaves Movers at Lambrick Park.

League play opened Sunday with Farmers Construction bouncing Greaves, 7-2, and Gorge Hotel thumping Kubiceks 9-1.

Duane Pack and Blair Kubicek led the Kubiceks attack Monday with Pack driving in two runs with a bases loaded single and scoring twice and Kubicek going two-for-three and scoring twice.

Dave Morgan hit the first home run of the season, a two-run blast over the 360-foot mark in left-centre field in the fourth inning for Greaves.

Greaves Movers	010 300 0—	4	7	3
Kubiceks	004 200 x—	6	5	2

Terry Karpluk 0-1 and Roy Moretti; Dale Aune 1-0 and Ross Barnett. Home run: Greaves — Dave Morgan (1st).

SUNDAY

		R	H	E
Greaves	000 000 2—	2	1	6
Farmers	104 002 x—	7	5	1

Roy Moretti (0-1) and Dave Morgan; Wayne Krimmer (1-0), Pete Jolly (7), Bob Matee (7) and George Pakos.

Gorge	400 500 0—	9	8	0
Kubicek	001 000 0—	1	9	4

Derek Drinkwater (1-0) and Russ Holmes; Darryl Kubicek (0-1), Paul Wood (4) and Ross Barnes.

Old Gold. A surprisingly fine Canadian Whisky.

VICTORIA TIRE
T.M.
POLYGLAS RADIALS
25% OFF
GOODYEAR'S GUIDE PRICE*

AN ECONOMY RADIAL, WITH EXPENSIVE RADIAL PERFORMANCE

From all of Goodyear's tire experience comes a new dimension in Radial tires... Polyglas! With everything you've come to expect from a Radial tire — improved gas mileage, better traction, resistance to skidding on wet roads, better control and faster steering response! And one thing you didn't expect — a special introductory price! 25% off Goodyear's guide price until May 28th.

AN ALTERNATIVE TO STEEL... AN ALTERNATIVE TO A BIG PRICE.

SIZE	GOODYEAR'S GUIDE PRICE*	25% OFF
AR78-13	$51.95	$38.96
BR78-13	53.95	40.46
DR78-14	59.50	44.63
ER78-14	62.30	46.73
FR78-14	64.10	48.08
GR78-14	74.70	56.03
GR78-15	N/A See below	
HR78-15	78.15	58.61
JR78-15	82.75	62.06
LR78-15	86.20	64.65

GR78-15 size available in Polyglas II design at $54.95 ea.

*Goodyear's Guide Price is not necessarily the normal selling price. Dealers may sell for less.

CHARGEX • ALIGNMENT • TUNE-UPS • BRAKES • SHOCKS master charge

VICTORIA TIRE
610 HERALD AT GOVERNMENT
382-6184
5-10
GOODYEAR

Selects sweep series with dazzling display

SURREY — Victoria Selects women's team proved by far the best Sunday as the Island track club scored its second straight win in the Western Canada Track League.

Debbie Scott won the 800 and 1500 metres and Lindsay Jack won the javelin and long jump as the Selects gathered a total of 352 points, to 223 for Fraser Valley Flyers and 222 for Calgary Combines at Bear Creek Park.

The Selects won nine of the 12 women's events, including the 4x100 metre relay. Jill Pelland won the 100-metre hurdles, Judy Tobacco took the 200 metres, Gail Gummer won the 400 metres and Lauri Hurst won the high jump.

Dave Weicker was a double winner for selects in the men's events. He won the 1500 and 5000 metres while other Selects winners were Al Shieridan in the 110-metre hurdles, Tom Michel in the 200 metres, Tim Findlay in the javelin and Mark Nyhof in the high jump.

The next meets are May 28 and 29 at Calgary.

WOMEN

100-metre hurdles: Jill Pelland, Victoria, 15.8.
100 metres: Cathy Crusch, Calgary, 12.6.
200 metres: Judy Tobacco, Victoria, 25.6.
400 metres: Gail Gummer, Victoria, 58.1.
800 metres: Debbie Scott, Victoria, 2:10.2.
1,500 metres: Debbie Scott, Victoria, 4:31.8.
3,000 metres: Pauline Molesky, Calgary, 10:17.6.
4x100 metre relay: Victoria, 49.6.
Discus: Doreen Garner, Calgary 45.9 metres.
Javelin: Lindsay Jack, Victoria, 35.32 metres.
Shot put: Stella Rung, Calgary, 12.16 metres.
Long jump: Lindsay Jack, Victoria, 5.26 metres.
High jump: Laurie Hurst, Victoria, 1.7 metres.

MEN

110-metre hurdles: Al Sheridan, Victoria, 15.4.
100 metres: Harold Morioka, Fraser Valley, 11.4.
200 metres: Tom Michel, Victoria, 22.6.
400 metres: Harold Morioka, Fraser Valley, 50.0.
800 metres: Alex Ulaszonek, Calgary, 1:55.4.
1,500 metres: Dave Weicker, Victoria, 4:11.0.
5,000 metres: Dave Weicker, Victoria, 14:22.0.
4x100-metre relay: Fraser Valley, 44.0.
Hammer throw: Arnie Hansen, Calgary, 48.27 metres.
Discus: Joe Smith, Calgary, 42.77 metres.
Shot put: Lanny Tronn, Calgary, 12.39 metres.
Javelin: Terry Findlay, Victoria, 60.08 metres.
Pole vault: Larry Robertson, Fraser Valley, 12 feet, eight inches.
High jump: Mark Nyhof, Victoria, 1.95 metres.
Long jump: Dave Steen, Fraser Valley, 6.64 metres.

Debbie Scott
. . . double winner

McCourt honored

VANCOUVER (CP) — Dale McCourt, the 20-year-old all-time career points leader in the Ontario Major Junior Hockey League, was presented with the player of the year award at the Canada Major Junior Hockey League banquet on the weekend.

McCourt's career record is 194 goals and 283 assists for 477 points. He spent four and one-half seasons playing in the OMJHL, this last season as centre with St. Catharines Fincups and prior to that for Sudbury and Hamilton.

Other nominees for the award were Robert Picard of Montreal Junior Canadiens of the Quebec Major Junior Hockey League and Kevin McCarthy of Winnipeg Monarchs of the Western Canada Hockey League.

McCarthy, a 19-year-old defenceman, said he would like to be drafted by Montreal Canadiens of the National Hockey League and doesn't care if he has to spend a year or two in the minors.

Ed Chynoweth, president of the WCHL, was selected executive of the year at the awards dinner.

Cauthen celebrates

NEW YORK (AP) — Bring out the Band, a 7-to-1 shot ridden by Don Brumfield, won the $37,750 Comely Stakes for three-year-old fillies at Aqueduct Race Track on Monday, but it was Steve Cauthen who was the star of the afternoon.

Cauthen, the 17-year-old apprentice who is the No. 1 jockey in the country, gave himself an early anniversary present by winning four of eight races with two seconds. He did not ride in the Comely.

It was on May 17 a year ago that Cauthen rode the first winner of his career. That was Red Pipe, a 3-to-1 shot at River Downs in Cincinnati. Since then he has had 512 winners, including 240 in 1976.

Bates beaten in final of Yakima tournament

YAKIMA — Victoria Bates made a long struggle through the loser's bracket only to lose in the final of the Yakima International Invitational Softball Tournament.

Ron Slagle, the only pitcher to beat the Canadian champions in the 16-team, double-knockout tournament, fired a three-hitter and Yakima Pepsi blanked Victoria 2-0 in the championship game.

Slagle pitched a two-hitter in handing Bates its only other loss, a 2-0 decision Saturday.

Bates came through with three straight victories Sunday before taking on the unbeaten Pepsi's in the final.

They beat Ray Bristow of Portland, 2-1, Manke Lumber of Tacoma, 9-2, and Yakima Coca Cola, 3-0.

Konopacki scattered eight hits in the win over Ray Bristow and came through with a 10-strikeout, four-hit effort against Coca Cola and spread seven hits in the loss to Pepsi.

Ruthowsky pitched a five-hitter against Manke Lumber and was backed by a pair of home runs by Bob Burrows.

Konopacki was chosen the tournament all-star pitcher. Burrows was named the all-star catcher and Reg Underwood of Bates was picked the all-star outfielder.

Stan Kern pitched in the loss to Pepsi Saturday but didn't pitch Sunday. Bates were still in Yakima Monday night and it wasn't known if Kern wasn't used because of an injury.

Bates make their home debut Saturday when they host Yakima Coca Cola, 7 and 9 p.m. at Royal Athletic Park.

★ ★ ★

SUNDAY

		R	H	E
Bate	001 010 0—	2	6	1
Ray Bristow	010 000 0—	1	8	0

Andy Konopacki 2-0 and Norm McLeod; Gene Pierson, Verg Harstad (4) and Mark Freel. Home run: Bate — Pete Songhurst (1st).

Manke Lumber	001 010 0—	2	5	0
Bate	001 034 x—	9	11	2

Don Campbell, Tom Thomas (2) and Lloyd Glasoe; Dave Ruthowsky (4-0) and Bob Burrows. Home runs: Bate — Burrows (3rd and 4th).

Bate	200 001 0—	3	10	1
Yakima Coke	000 000 0—	0	4	3
	000 000 0—	0	4	3

Konopacki 2-1 and McLeod; Sam Kerr and Neil Hansen.

Bate	000 000 0—	0	3	1
Yakima Pepsi	001 010 x—	2	7	0

Konopacki 3-1 and Burrows; Ron Slagle and Mile Polis.

Canada second in tri-meet

PARIS (CP) — Canada finished second at a triangular golf tournament in which country played country.

The Canadians tied both their matches against the winning South African team and host France. South Africa won the tournament by virtue of a 4-2 win over France.

The Canadians opened with a 3-3 tie against South Africa. Jim Nelford and Doug Roxburgh, both of Vancouver, beating Mark McNulty and David Suddards, 4 and 3, in the morning foursomes play over the 6700-yard St. Cloud course where the French amateur championships start Wednesday.

In another foursomes match, Gavin Levenson and David Stratton of South Africa beat Edmonton-stockbroker Keith Alexander and Grahame Cooke of Pointe Claire, Que., 6 and 5.

The lone Canadian singles victory went to Cooke, 5 and 4 over Stratton. Levenson beat Roxburgh one up, and the other two singles matches, Alexander vs. Suddards and Nelford vs. McNulty, finished all square.

Alexander and Cooke combined to defeat Phillipe Ploujoux and Tim Plinchin of France, 3 and 2, while Nelford and Roxburgh finished all square with Alexis Godillot and Jean-Charles Desbordes.

In singles play, Cooke beat Desbordes, 4 and 3; Godilot beat Alexander, 1 up; Plinchin beat Nelford, 3 and 2, and Roxburgh and Plougoux finished all square.

Stoke, Spurs dropping down

LONDON (CP) — Stoke City joined Tottenham Hotspur in relegation from the First Division of English League soccer Monday, losing 1-0 to Aston Villa in Stoke's final game.

But the third relegation spot remains undecided after victories by Bristol City, which beat league champion Liverpool 2-1, and West Ham United 4-2 winners over Manchester United.

West Ham's win over United, which meets Liverpool in the English Football Association Cup final Saturday, ensured its survival in the First Division. Bristol's triumph kept its chances alive of staying in the top division.

Still in danger of relegation, along with Bristol City, are Coventry City, which meets the Bristol club at home Thursday, and Sunderland, away to Everton the same night. Those matches will end the league schedule for the three teams.

A goal from the penalty spot in the 10th minute by Andy Gray—his 26th of the season—gave Aston Villa the win which condemned Stoke to the Second Division for the first time in 14 years.

Chris Garland scored two goals which gave Bristol City hope and brought about Liverpool's first defeat in 18 matches. Garland scored in the 42nd and 74th minutes after David Johnson had put Liverpool ahead in the 30th minute.

West Ham rallied after Gordon Hill had given Manchester United the lead after 25 seconds. West Ham tied the score on a goal by Frank Lampard, then went ahead on goals by Geoff Pike and Bryan Robson. Stuart Pearson scored for United to reduce West Ham's lead but a second goal by Robson clinched the victory.

Pike also missed on a penalty shot in the 44th minute when he fired the ball over the bar.

Queen's Park Rangers pulled themselves out of the danger area with a 1-0 win over Ipswich Town in another First Division contest. Irish international Don Givens scored the only goal in the 15th minute.

Whitecaps win on 'shootout'

VANCOUVER (CP) — Vancouver Whitecaps outscored Dallas Tornado 3-2 in the tie-breaker to defeat Dallas 3-2 in a North American Soccer League game played Sunday before 8471 fans.

Buzz Parsons scored on a pass from newcomer Brian Bason to tie the game for the Whitecaps with less than three minutes remaining.

The teams battled through 15 minutes of sudden-death overtime to set up the tie-breaker.

Both teams scored on their first shot in the tie-breaker, missed on their second and scored on their third.

Dallas' George Ley missed on the fourth shot while Vancouver's Gary Thompson scored. Kyle Rote missed on the tornado's fifth shot and the Whitecaps had the victory.

Dallas opened the scoring at 5:37 of the first half when Vancouver's Holger Osieck knocked the ball into his own net while attempting to clear.

Tommy Ord tied the score at 21 minutes after taking a pass from Osiech and Rote put Tornado ahead again at 82 minutes.

ATLANTIC CONFERENCE
NORTHERN DIVISION

	W	L	F	A	BP	Pts
St. Louis	3	4	7	10	7	25
Toronto	2	4	7	9	7	19
Rochester	2	3	4	6	4	16
Cinnecticut	0	5	4	17	4	4
Chicago	0	6	3	13	3	3

EASTERN DIVISION

	W	L	F	A	BP	Pts
Tampa Bay	6	1	18	4	15	51
Cosmos	3	3	15	10	15	45
Ft. Lauderdale	4	12	2	10	9	33
Washington	3	3	8	7	8	26

PACIFIC CONFERENCE
SOUTHERN DIVISION

	W	L	F	A	BP	Pts
Dallas	4	3	14	11	14	38
Las Vegas	5	2	8	4	8	38
Los Angeles	4	2	15	6	12	36
San Jose	4	3	10	12	10	34
Hawaii	4	4	9	16	9	33

WESTERN DIVISION

	W	L	F	A	BP	Pts
Minnesota	4	2	10	5	10	34
Portland	3	4	11	12	11	29
Vancouver	3	3	8	7	8	26
Seattle	2	4	7	10	7	19

SUNDAY RESULTS

Tampa Bay 4, Connecticut 1.
Rochester 2, Chicago 0.
Las Vegas 1, Toronto 0.
New York 3, Fort Lauderdale 0.
Washington 2, Seattle 2.
Minnesota 3, Los Angeles 2.
Vancouver 3, Dallas 2.

SATURDAY RESULT

San Jose 3, Portland 2.

Argos sign quarterback

TORONTO (CP) — Toronto Argonauts of the Canadian Football League announced Monday the signing of quarterback Kerry Jackson, who played three seasons for University of Oklahoma.

The six-foot-one, 195-pound Jackson was signed as free agent by San Diego Chargers of the National Football League in 1976 but was cut in training camp and sat out the season. He also played at the corner-back position for Oklahoma in 1972, 1974 and 1975.

Storr sparkles

COQUITLAM — Victoria drivers finished first and second over-all in the International Conference of Sports Car Clubs Sunday at Westwood.

John Storr of Victoria Motor Sports Car Club drove his Brabham BT-29 to the over-all championship and topped the Formula Atlantic class while clubmate Gordon Munroe piloted his BT-29 to second in both events.

John Kendrew of Victoria won the F-Sports class and was fourth-over-all in the fourth race and won the D-Improved Sedan class and finished fifth over-all in the sixth race.

Mike Hawthorne of Victoria was third in the B-Sedan class.

Winning class honors in the novice races were: Lee Urquhart (Formula-Vee); Hans Kouwenhove (Formula C); Jim Bridger (B-Improved Sedan) and Jack Hickman (D-Improved Sedan).

Earn
9¼%
Interest paid annually
(minimum investment $1,000)
9%
Interest paid semi-annually
(minimum investment $500).
We also offer compound and monthly interest payment options. Give us a call or drop in and we'll give you the details on the rates and conditions of all our G.I.C. options.
5 year
Guaranteed
Investment Certificates.
For further information call or drop in at:
1057 FORT STREET, VICTORIA
MRS. MONICA WILLARD 386-2111
MR. ALLAN GUY (PARKSVILLE) 752-6444
Montreal Trust
We work as hard for your money as you do.
Member Canada Deposit Insurance Corporation.
5-16

614 FERNHILL, ESQUIMALT
(Turn at Esquimalt Arena)

RIM ROBERTS INVESTMENTS & MANAGEMENT LTD.
702 1175 DOUGLAS 388-6691
Joe Manton
382-5211
5 units all 2-bedroom offering up to 1,449 sq. ft. Priced from $41,500 to $44,900. Quiet, pleasant garden outlook. The best value in town. See them today.
5-4

WE'RE TURNING PRICES UPSIDE DOWN
Only a few choice units left in HILLSHIRE 1525 Hillside across from Hillside Mall.
OPEN 10:00-5:00 Mon.-Fri.
1:00-4:00 Sat. and Sun.
$35,900 for 2 bdr. condominium
$29,900 for 1 bdr. condominium
5-14
KNOWLES REALTY LTD.

PINE Home Builders Ltd.
★ New Construction
★ Repairs & Renovations
★ Additions
YOUR DESIGN OR OURS!
477-3081

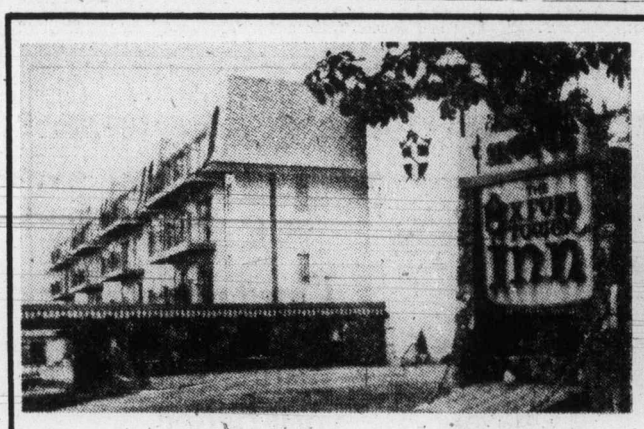
For reasonable and prudent purposes, we can arrange commercial secondary financing on apartment blocks, office buildings, shopping centres, warehouses, etc. Perhaps you have a hidden equity which may be levered to create additional holdings. Vidco can find the hidden key to the creation of a larger empire for you at a reasonable and most acceptable cost.
5-16
second mortgage loans
386-1381
Vancouver Island Development Corp. Ltd.
31 Bastion Sq., Victoria, B.C.

DIAMOND DEVELOPMENTS LTD.
BUY DIRECT FROM BUILDER AND SAVE
FROM $36,000
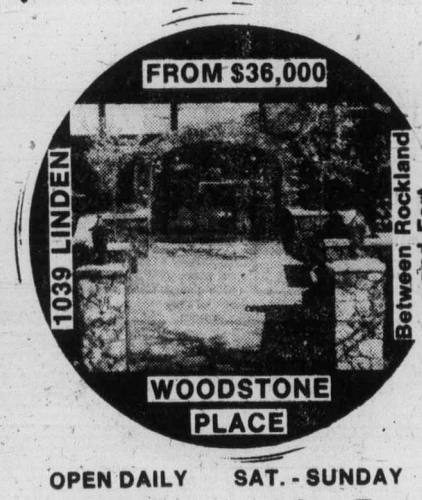
1039 LINDEN
Between Rockland and Fort
WOODSTONE PLACE
OPEN DAILY 1 to 9
SAT. - SUNDAY 12 - 5
For after hours or special appointments to view please contact:
JIM WEST
388-5201 or 595-4094
5-13

YES!
We Rent Trucks For Up To
25% Less
Cost To You Than Most of Our Competitors!
SUBURBAN Motors
RENT-A-TRUCK
3377 DOUGLAS 386-6131

DIAMOND DEVELOPMENTS LTD.
DON'T WEIGHT — SEE OUR OPEN HOUSE
OPEN DAILY FROM 1 TO 9
SAT. - SUNDAY FROM 12 - 5
WEMBLEY MANOR
$43,000
5% DOWN
4 ONLY
OPEN DAILY 1 TO 5
(7 DAYS A WEEK)

One and two-bedroom suites. Some with sea, mountain and city views. Unique design. Prestigious location. Some fireplaces.
FROM $35,000
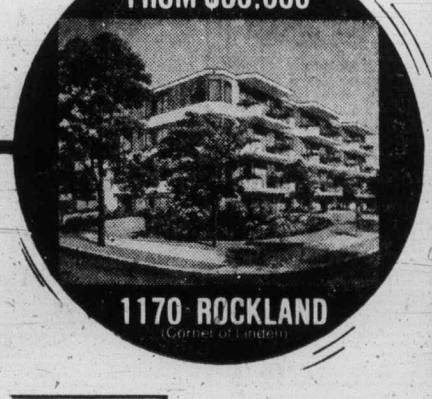
1170 ROCKLAND
(Corner of Linden)
For after-hour or special appointments to view please contact:
JIM WEST
388-5201 or 595-4094
5-13

NBA newcomers feeling the pinch

NEW YORK (AP) — The four surviving teams from the American Basketball Association are having financial problems, problems which are severe enough to cause them to seek relief from the National Basketball Association, commissioner Larry O'Brien said Monday.

The four clubs — Denver Nuggets, Indiana Pacers, New York Nets and San Antonio Spurs — have a June 1 deadline for payment of $200,000 each to the league, the last part of their $3.2 million entrance fee.

They submitted a joint request to the league for a postponement of that payment, Diego, June 14-17."

Built into the June 1 deadline is a 30-day grace period, but the request was turned down by the league's advisory and finance committees.

"Since then, some of the clubs have requested the league review their situations individually in hopes that the league might consider some modifications," O'Brien said. "These reviews will take place at the annual board of governors meeting in San so the teams don't actually have to have their cheques in until June 30. O'Brien said the financial problems facing the four clubs are an outgrowth of the commitments they made when the ABA folded last summer.

In joining the NBA, the four new teams agreed to pay an entrance fee of $3.2 million per club; to buy out the ABA franchises which were not to be included in the merger; to pay a number of legal costs involved in paving the way to merger, and to forego sharing in television revenues under the present contract with CBS. This puts the total cost per team up near $5.5 million, not counting lost TV revenue.

Denver, despite leading the NBA with attendance of over 700,000, recently had to cancel a proposed stock sale because of its cloudy financial picture.

Indiana, which ranked near the middle of the league in attendance, is up for sale — a situation in which that franchise frequently found itself in its ABA days. The Nets have had money problems for years, as witness the sale of Julius Erving to Philadelphia '76ers last September.

Crenshaw charges to win Colonial

FORT WORTH, Tex. AP) — Ben Crenshaw made up a five-stroke deficit in only six holes, swept past front-running John Schroeder with a 31 on the back nine and stalked to a one-stroke victory Sunday in the Colonial National Invitation Golf Tournament.

Crenshaw was erratic with five birdies and four bogeys but claimed the fifth title of his young career and the $40,000 first prize. He posted a closing-round 69, one under the demanding par on the 7190-yard Colonial Country Club course.

The 25-year-old resident of Austin had a 72-hole total of 282, eight under par and one in front of Schroeder, the leader since Friday's second round.

Schroeder shot a 71—273 to win the second-place cheque of $22,800 — considerably more than he won all of last year.

Crenshaw faltered with consecutive bogeys from bunkers on the eighth and ninth holes dropping five strokes off the pace.

He birdied the 10th and Schroeder, playing behind him, bogeyed. It was a two-stroke swing and now the margin was three.

Ben chipped in for a birdie on the 12th hole and Schroeder bogeyed the 13th after missing the green. That cut it to a single stroke.

Crenshaw made that up on the 14th, running in a 25-30 foot birdie putt.

Now tied for the lead, Crenshaw missed birdie putt on the par three 16th, then made the go-ahead birdie putt on the 17th.

Masters champion Tom Watson closed with a 67 and was third at 274.

Al Geiberger, with a 68, and Lyn Lott, who had a 66 that ranked as the best round of the day, were next at 277. The only others under par were Butch Baird, Ed Sneed and Miller Barber, tied at 279. Barber shot a 68, Sneed 71 and Baird matched par 70.

Hubert Green shot 68—280, defending champion Lee Trevino had 71—281, Tom Wieskopf was 71—285, Gary Player 71—286, Hale Irwin 74—288 and Johnny Miller 75—288.

★ ★ ★

B. Crenshaw,	$40,000	65-70-68-69—272
J. Schroeder,	$22,800	66-65-71-71—273
T. Watson,	$14,200	67-72-68-67—274
A. Geiberger,	$8,800	65-71-73-68—277
L. Lott,	$8,800	72-72-67-66—277
E. Sneed,	$6,500	67-70-71-71—279
B. Baird,	$6,500	68-73-68-70—279
M. Barber,	$6,500	69-73-69-68—279
W. Armstrong,	$5,200	70-73-69-68—280
H. Green,	$5,200	69-73-70-68—280
B. Lietzke,	$3,800	71-71-72-67—281
T. Kite,	$3,800	67-71-72-71—281
L. Trevino,	$3,800	70-67-73-71—281
M. McLendon,	$3,800	68-74-69-70—281
R. Massengale,	$3,800	72-66-72-71—281
C. Rodriguez,	$3,800	66-70-73-72—281
J. Masserio,	$2,800	68-71-71-73—283
G. Archer,	$2,800	71-71-71-70—283
G. Morgan,	$2,800	72-71-71-69—283
J. Inman,	$1,983	71-70-73-70—284
J. McGee,	$1,983	70-75-69-70—284
G. Cadle,	$1,983	69-70-73-72—284
W. Blackburn,	$1,983	76-70-69-69—284
B. Devlin,	$1,983	69-74-71-70—284
B. Rogers,	$1,983	71-70-75-68—284

Connors collects honors

DALLAS (AP) — Jimmy Connors, a flawless shot maker in the clutch, added the World Championship of Tennis title Sunday to his impressive list of credentials with a convincing 6-7, 6-1, 6-4, 6-3 victory over hometown hero Dick Stockton.

Connors, who has won more than $2 million playing tennis, received a first-place cheque of $100,000 in his first trip to the WCT finals.

The 24-year-old Illinois native also received a $1,000 wardrobe, use of a luxury car for a year, a championship ring glittering with diamonds and a diamond pendant for the lady of his choice.

Connors, who has won Wimbledon, the U.S. Open and the Australian Open, took a little more than three hours to dispense with the 26-year-old Stockton, the popular choice of the crowd because he lives in a nearby Dallas suburb.

Stockton, who committed 56 first faults on his service, earned a $40,000 payday for the runner-up prize in the nationally televised match.

Trailers post major upset

Saanich Vampires cam e through with a big effort Sunday and upset Oak Bay Crusaders.

Keith Smith scored two touchdowns and Bob Mount scored a touchdown and a two-point conversion as the last-place Vampires surprised the second-place Crusaders, 20-14, at Cedar Hill Park.

Brad Stevenson scored both Oak Bay touchdowns and added a two-point conversion but he suffered a broken collarbone early in the second half.

In another game the first place Saanich Hornets crushed Cowichan Patriots, 38-0.

Chris Spargo scored three touchdowns for Hornets, Brian Kennish added two touchdowns and Don Philips scored one touchdown.

	P	W	L	T	F	A	Pts
Hornets	5	5	0	0	143	26	10
Oak Bay	5	3	2	0	87	41	6
Cowichan	5	2	3	0	78	100	4
Juan de Fuca	4	1	3	0	58	123	2
Vampires	5	1	4	0	83	119	2

Blalock rallies for top money

BALTIMORE (AP) — Jane Blalock picked up seven strokes in five holes on second-round leader Sylvia Bertolaccini while shooting a five-under par 68 Sunday and rolled to a three-stroke victory in the Greater Baltimore Golf Classic.

In picking up her 18th tour victory, worth $8,250, Blalock finished with a 10-under-par 209 on par 73 municipal Pine Ridge Golf Course.

Takako Kiyomoto of Japan, in her first year on the U.S. tour, finished in a second-place tie at 212 with Joyce Kazmierski. Beth Solomon was fourth at 213 and Bertolaccini tumbled into a three way tie at 216 after carding a 76.

Blalock trailed by three strokes through the sixth hole of the final round in the 54-hole tournament before launching her winning drive as Bertolaccini collapsed.

Bertolaccini, a 27-year-old from Argentina who has never won during three years on the U.S. tour, posted an eagle on the par 5 first hole, and a birdie on No. 3 put her nine-under after 37 holes.

But she bogeyed four of five holes starting on the 7th green and during that stretch Blalock sank birdies at the 7th, 9th and 11th holes to take a four-stroke lead.

Jocelyn Bourassa of Montreal earned $127 for a 229 total but Dale Shaw of Victoria finished out of the money at 234.

$16.95 FROM PER DAY

That's our low, daily rate for your first 3 days. And there's no mileage charge! Other bargain rates and weekend specials available in most Canadian cities and airports. Featuring cars by General Motors. Tilden has affiliates around the world. In the U.S.A., it's our friends, National Car Rental.

TILDEN

Reservations: 386-1213

Island Saw Co.
617 Chatham Street 385-5500
5-3

Kenitex
your home and never paint again! ™
OTHER MAINTENANCE-FREE INSTALLATIONS
ALUMINUM SUNDECK PATIO COVERS AND ENCLOSURES, ALUMINUM ROLL-UP AWNINGS. ALUMINUM REPLACEMENT WINDOWS. ALUMINUM 5" CONTINUOUS GUTTER. ALUMINUM SUNDECK PATIO RAILINGS.
RESIDENTIAL COMMERCIAL INDUSTRIAL
6 million world wide applications since 1946
PHONE 384-4148 FOR FREE ESTIMATE
GRANITE INDUSTRIES LTD. serving all of Vancouver Island
VICTORIA 516 WILLIAM ST. 384-4148
NANAIMO 2380 DORMAN RD. 758-2336

Firestone
Rally service days
FRONT WHEEL ALIGNMENT $9.88
MOST CARS
No extra charge for air conditioning or torsion bar adjustment. Correct caster-camber, set toe-in and toe-out, adjust steering box and centre steering wheel.

$9.88 PER SHOCK from
MONROE SHOCKS
Quality shocks at low prices.
Installation extra.

CALL FOR AN APPOINTMENT
Firestone Stores
USE OUR Firestone CREDIT PLAN OR CHARGEX master charge
2882 DOUGLAS ST.
AT GARBALLY AT BURNSIDE
385-1404
ALSO IN NANAIMO AND COURTENAY
5-16

MERCURY® NOW!
Want a great buy on any Merc®-powered rig in the house? Come on in and look us over—now
And no matter which rig you choose, with a new 1977 Mercury outboard behind it, you'll be getting the power and performance you've come to depend on from Mercury.
From the mighty 175-hp Mercury Black Max™ right on down to the little fishing Mercs, you get famous Mercury features like Thunderbolt® ignition for quick starts. Jet Prop™ exhaust for quiet running —and a drive train that's stainless steel throughout for fighting corrosion.
So hurry on in and take your pick of some great rig buys right now.

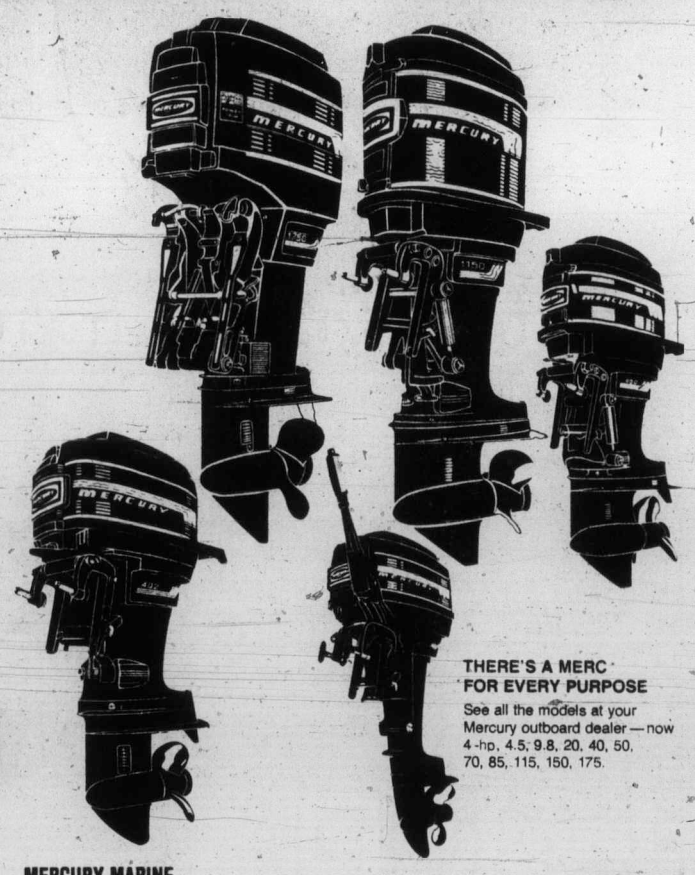

THERE'S A MERC FOR EVERY PURPOSE
See all the models at your Mercury outboard dealer—now 4-hp, 4.5, 9.8, 20, 40, 50, 70, 85, 115, 150, 175.

MERCURY A BRUNSWICK COMPANY
Mercury Marine Ltd Box 488 Mississauga, Ont

DUNCAN BOATLAND 6045 Trans Canada Hwy. Duncan, 746-4158
MERCURY MARINE SALES & SERVICE 800 Cloverdale Ave. Victoria, 385-1457
MULLINS MARINE SALES 925 Yates St. Victoria, 382-1928
PIER 66 MARINE Cowichan Bay 748-8444

Rockets stay alive by defeating 76ers

PHILADELPHIA (UPI) — John Lucas and Moses Malone helped Houston wipe out a 17-point deficit in the fourth quarter Sunday to enable the Rockets to stave off elimination in the National Basketball Association Easter Conference finals with a 118-115 victory over the Philadelphia 76ers.

The Rockets' win cut the 76ers' lead in the best-of-seven series to 3-2 with the sixth game scheduled tonight in Houston.

The Rockets took the lead for good, 110-109, on Lucas' jumper with 1:34 to play. Calvin Murphy's layup resulted into a goaltending basket and, after Doug Collins had brought the 76ers to within one again, Malone hit a jumper with 45 seconds to play.

The 76ers seemed to have put the game away in the third quarter. With Henry Bibby hitting 10 points, Philadelphia built up an 86-69 lead on Bibby's two free throws with 4:19 to play.

But the Rockets, who haven't conceded a thing to the 76ers all series, stormed back with a 16-4 tear to cut the advantage to 90-85 by the end of the period on the last of four baskets in the quarter by Rudy Tomjanovich.

Houston hung tough in the fourth quarter but did not capture the lead until Malone hit a jumper in the lane with 2:47 remaining to put Houston in front 108-107. After George McGinnis hit a jumper with 1:48 left, Lucas made his bucket and Houston iced the game.

Tomjanovich led the Rockets with 21 points. Lucas and Mike Newlin added 19 each and Malone 17 for the winners. Julius Erving led all scorers with 37 points.

Despite Erving's brilliant 27-point first-half performance, the 76ers went into the intermission hanging on to a 63-59 advantage in a game that saw 35 fouls called in the first 24 minutes of play.

□

HOUSTON (UPI) — Houston Rockets fans, many of whom camped out all night, bought up the remaining 9000 tickets for the sixth game of the National Basketball Association semi-final playoff series in 80 minutes Monday morning.

The game scheduled with Philadelphia tonight was needed after the Rockets beat the 76ers 118-115 Sunday afternoon.

The line for tickets at the Summit Sports Arena started forming 30 minutes after that game was over. By 6 a.m. there were two lines running the length of the arena.

Each buyer was allowed to purchase only eight tickets, and about 1000 persons were turned away empty handed.

The sellout is the seventh straight for the rockets.

Guthrie
. . . well off pace

Guthrie faces tough grind

INDIANAPOLIS (AP) — Janet Guthrie didn't feel like signing autographs Monday. But she did, even though she felt more like kicking the pit wall . . . or better still, her car.

Guthrie's bid to become the first woman in the Indianapolis 500 isn't looking as solid as it was last week, before she wrecked her new Lightning-Offenhauser in practice for the May 29 auto race.

Speeding along at better than 191 miles an hour before the crunch, Guthrie now can barely coax 179 out of it. Several of her timed laps in practice Monday were down around 176, about 10 m.p.h. slower than it will probably take to make the 33-car lineup.

The 191 would have put her in the third row for the $1-million event.

After she finished running Monday, she sat on the wall along pit road, deep in thought.

"Hey Janet, are you going to go 190?" said an autograph seeker along the fence a few feet behind her.

"Already did," she replied.

"You gonna do it again?"

"Think so."

"Gonna qualify Saturday?"

"Think so."

"If you don't make it Saturday, you gonna try Sunday?"

"Uh-huh."

After signing several dozen notebooks, hats, hands, and other items, she headed off for the solitude of her garage.

Her car owner, Rolla Vollstedt, said the chassis settings apparently are causing the difference in speed. Not much damage was done in the crash, but her car is a "one off," namely the only one of that model ever made. Replacement pieces had to be fabricated from scratch.

"We're doing cause-and-effect tests now to try and get back to a base, from which we can make improvements in our settings," Vollstedt said. "We're trying to see how the car feels with full loads, half loads, and very little fuel."

Vollstedt said he also has hired a former employee of Lindsey Hopkins, who used to own the car, to help with chassis settings.

Usually Guthrie's teammate, Dick Simon, a chassis expert, can help improve settings. But Simon's new Vollstedt car arrived late and he is working almost round the clock to get it sorted out before the final weekend of qualifying.

Cale repeats as champion

DOVER, Del. (AP) — Cale Yarborough overcame the disadvantage of two penalty pit stops to remove loose equipment and won the Mason-Dixon 500 stock car race Sunday.

The victory at Dover Downs International Speedway was the sixth of the season for the leading driver in this year's National Association for Stock Car Auto Racing campaign. It was also the second consecutive triumph here for the veteran Chevrolet driver, who won the Delaware 500 last September.

The average speed was 123.134 miles per hour, a record for the race and just off the Dover Downs mark. Yarborough won $15,450.

Slick stays with Sonics

SEATTLE (UPI) — Seattle SuperSonics guard Slick Watts has abandoned hopes of renegotiating his contract with club owner Sam Schulman.

"I don't want anyone to think I'm giving in as a man or saying 'Sam's right,'" Watts said during the weekend. "But I guess Sam knows he's got me in a corner. I have a lot going for me here in Seattle and Sam knows that. I don't want to leave."

MAYFAIR ESSO
3201 DOUGLAS at TOLMIE
Phone 388-5614
61 POINT
OIL CHANGE, FILTER AND LUBE
1. Change Oil—Our Best Esso 10W/30 2. Supply and Install New Atlas Filter
3. Complete Lubrication. 4. Thorough 58-Point Operational Check.
Esso $14.66 Esso
All work guaranteed 90 days or 4,000 miles 5-12

City gymnasts earn honors

PORT ALBERNI — Victoria Sports School gymnasts swept top honors in the 12-and-over class of the first annual Vancouver Island "B" championships.

Bev Withers finished first with 31.72 for the four events while Shirley Walker scored 28.92 and Jennifer Lansdale took third place with 28.12.

Courtenay gymnasts swept the 10-12-year-old class and Campbell River competitors swept the 10-and-under class.

Paula Fellbaum was the 10-12 winner with 23.70 followed by Lisa Hawkings with 22.35 and Gina Horvath with 22.42.

Karen Paquette scored 25.69 to earn the 10-and-under championship. Carmen Conrod was second with 22.36 and Serena Kelly finished third with 22.32.

A total of 90 competitors took part in the meet.

Ashbee mourned

PHILADELPHIA (AP) — Fans and friends gathered Monday on the boarded floor of the Spectrum to honor Barry Ashbee, former assistant coach of Philadelphia Flyers of the National Hockey League.

A funeral service was held at the same time in Toronto.

Ashbee, 37, died of leukemia last Thursday, 30 days after he learned he had the disease.

The six-foot-one, 195-pounder played 10 years in the minor leagues before he got a shot in the NHL with the Flyers in 1970.

Ashbee overcame a serious back injury to help the Flyers win a berth in the 1974 Stanley Cup playoffs, earning a spot on the all-star team's second unit. But his 15-year playing career ended before the team won its first championship.

A flying puck robbed him of most of the vision in his right eye in a semi-final game against New York Rangers. He stayed on with the team the following season as an assistant coach.

Winning the NHL championship was Ashbee's greatest thrill.

"Some people strive 60 years or so to achieve certain goals in life and never make it. I got what I wanted when I was 34 — a Stanley Cup."

UBC eight triumphs

NEWPORT BEACH — University of British Columbia won the varsity eight championship in the 20th annual Western Intercollegiate Rowing Championships.

UBC, which also won the lightweight fours, turned in a time of 6:02.8, University of California at Santa Barbara was second in 6:07.0.

The lightweight fours turned in a time of 6:52.3 and UBC was second to Orange Coast College in the junior varsity eights with a time of 6:18.7.

The University of Victoria's best finish was a fourth-place in the varsity coxed-fours. UVic turned in a time of 7:26.7 while Orange Coast was first in 7:09.6.

The UVic freshman coxed-four finished last in the six-crew grand final.

'Race cars a threat to children'

Council misled, says Mika

By BILL SMITH
Colonist Reporter

The operator of a Saanich amusement park was accused by a council member Monday of "seeking a liability release from children so they could risk their lives for his profit."

The charge by Ald. John Mika came during discussion on the Fun City Attractions Ltd. amusement park being developed on the Pat Bay High near Vanalman.

Mika said he felt he was misled by Douglas Webb of Fun City in a presentation he made to council recently.

"He made an eloquent appeal, but apparently didn't tell us the whole story."

Mika said he had no idea youngsters would be asked to sign a liability release before racing for money on the track."

"Kids are risking their lives for profit. I'm shocked," Mika said.

Council earlier this month granted Webb a business licence to operate bumper and mini cars after he told council that in deference to area residents' wishes, he had decided against erecting a ferris wheel on the land.

Ald. Robert Cameron told council and about 50 Royal Oak residents in the chamber, that "Webb didn't tell us the entire truth about the venture."

Cameron said the Formula-Vee cars at the track were "a poor man's version of the Formula I racing cars." He said cars racing last weekend were capable of straightaway speeds up to 60 miles an hour.

"Release forms are being obtained by Webb so that youngsters can race for prize money," Cameron charged.

Anyone holding a valid licence could enter the races, he said. "Just holding a driver's licence doesn't mean you are a qualified race car driver."

He warned his colleagues: "If someone gets killed at the track, we will be part and parcel of it. We didn't have the guts to go to litigation over granting of a licence to Webb."

Municipal solicitor Douglas Patterson earlier warned that refusing the operator a licence for the bumper and mini cars could result in legal action against the municipality because the site was zoned for outdoor recreational use.

Aldermen also were angry with a handout distributed by the operator which quoted hours of operation as seven days a week from 10 a.m. to 10 p.m.

They noted that hours of operation for the park were still being studied by a council committee.

Ald. Joseph Borque favored council considering expropriation "to rid ourselves of this problem."

Favoring a less hasty approach was Ald. Ian Cass. He suggested council check its legal position before taking any action. "Let's find out what our options are before getting too excited," he said.

Council referred the matter to its lands, planning and housing committee to study reports by the solicitor on legality of prizemoney, the question of expropriation and possible changes in the zoning bylaw.

Revelstoke dam hearing told about alternative

Canadian Press

University of British Columbia experts spent Monday before a cabinet committee hearing on the Revelstoke dam contending that there was an alternative to building the dam — and that the cost of electrical power should be spread more equally.

Most of the first day of an appeal to the cabinet of the dam's water licence comprised a technical cross-examination involving W. D. Mitchell, counsel for B.C. Hydro, and three UBC economists.

The three said that by altering current rate structures to marginal pricing, Hydro could lower the cost of power and make the larger bulk users pay more of a true cost for what they used. This would also lower borrowing requirements for Hydro.

Dr. John Helliwell, an economics professor at UBC, said the need for the dam was the result of a rate structure that conveyed incorrect information and inappropriate incentives.

In discussing whether making bulk users pay more for their power would hinder short-term expansion and investment in the province, Helliwell said heavy borrowing for capital projects — the other alternative to changing rate structures — could only go on for so long before it had to stop.

The committee will meet again today. It is also receiving briefs from the Scientific Pollution and Environmental Control Society and the federal government office of energy and conservation — both of which support the call for a move to marginal pricing.

COLD SORES?
Anbesol. Cools, soothes, helps prevent infection and promotes rapid healing.

Saanich seeking vote cost control

Municipal Act changes to allow municipalities to control election expenses are being sought by Saanich council.

Aldermen voted 4-2 Monday to recommend a resolution asking that the act be changed to go before this year's Union of B.C. Municipalities convention.

Ald. Joe Bourque and Mary Casilio were opposed while Ald. Ian Cass, John Mika, Robert Cameron and David Paterson supported the motion.

A second motion introduced by Cameron that a ceiling be placed on the amount of money spent by mayoral and aldermanic candidates was defeated on a 4-2 vote. Mika and Cameron were the only ones favoring the motion. Absent from the meeting were Mayor Ed Lum and Ald. Sandy Noel.

Public will weigh truck route law

A public debate will be held by Saanich council before a bylaw establishing truck routes throughout the municipality is given further consideration.

Council agreed Monday to seek public input on the controversial issue after several aldermen questioned the need to establish a network of routes for heavy vehicles.

Ald. John Mika, sponsor of a motion to table the bylaw before council, said he hoped the public meeting would set a precedent.

"I would hope that on any bylaw of general public interest, we would follow this procedure," he said.

He said aldermen should know how citizens feel about controversial legislation before voting on bylaws.

Japanese exhibit reflects heritage in Canadian home

OTTAWA (CP) — Many of the first Japanese who emigrated to Canada hoped to return to a life of ease in Japan. But few of them could, and after years of discrimination their descendants now are scattered across the country, proud to be called Canadians.

A special exhibit at the National Museum of Man marking a century of Japanese settlement opened today and until the end of June it will be accompanied by a special program of celebrations.

The exhibit was arranged by the Japanese Canadian Centennial Society in Vancouver and traces their history in Canada through pictures and some Japanese writings. Also displayed are museum pieces and art objects from a private Ottawa collection.

The first Japanese immigrant to Canada was Nagasaki-born Manxo Nagano, who came as a stowaway on a ship. He landed at New Westminster, B.C., May 14, 1877.

Two of his grandsons attended a reception at the museum Monday night.

Until 1868, Japanese were prevented from trying to leave Japan on penalty of death. And Japanese emigration to Canada did not reach a recognizable volume until Canadian Pacific steamships began calling there in 1897.

The plans of the early Japanese are told in the exhibit by a translated excerpt from An American Story, 1903, written on the way to Victoria by Kafu Nagai:

"They would struggle and work hard for two or three years, but then they would return to a life of ease in Japan. This was their hope, and with it they left the brilliant sky of the country where their ancestors were born and buried.

"I could hardly imagine the new hardships awaiting them on this continent. How many of them would carry out their dream?"

Pictures in the display show vividly what it meant to the Japanese-Canadians, many of them second-generation natives of Canada, to be forced out of a 100-mile coastal area of B.C when Japan entered the Second World War.

Most did not return to the West Coast and, instead, they scattered across Canada. It was not until March, 1949, that Canadians of Japanese ancestry were given the right to vote.

Tourism B.C. film honored

Tourism British Columbia won the Maple Leaf Award at the Travel Industry Association of Canada' annual banquet in Edmonton at the weekend for the movie If I Didn't See It I Wouldn't Believe It.

CORPORATION OF THE DISTRICT OF SAANICH

DOG LICENCE AGENTS
(Summer Employment)

Agents to canvass the Municipality for the purpose of collecting dog licence fees in designated areas on a commission basis. The commission will be 35% of the fees collected. Pleasant personality, good judgment, and tact are assets in this position. Hours are flexible.

Application forms can be obtained from the undersigned and must be returned not later than 4:30 p.m., Friday, May 20, 1977.

Personnel Director,
Saanich Municipal Hall,
770 Vernon Avenue,
Victoria, B.C.

5-14

Something for everyone at the Bank of Montreal.

Free Moving Kit.
Moving this Spring or Summer? This kit will help. The moving kit is available this Spring free of charge at any Bank of Montreal branch. It includes an offer of address labels for your new home and much more. You don't have to be one of our customers, visit us and ask for your free moving kit.

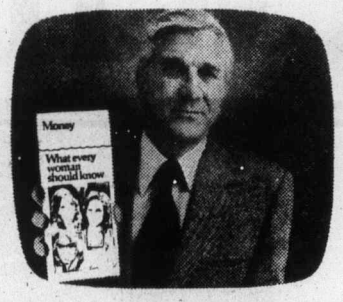

Free. What every woman should know about money.
A new book designed for the woman who wants to know more about money and how to use it.
It's must reading for every woman. You can pick one up at any branch of the Bank whether you're a customer or not.

Free Travel Booklet.
If you're planning a trip, there's a whole lot the Bank can do for you this Spring. And it's all outlined in our free travel booklet, available at any Bank of Montreal branch.
The booklet touches on 17 different services designed especially for the traveller.
See us before you make that trip.

Car Loans. Whether the car you have selected is a sporty little roadster or a family sedan, we can help you get rolling with a Bank of Montreal Car Loan. A payment schedule can be tailored to your needs and budget. We can help you get that car. Come in and talk to our loans experts.

Bank Word Puzzle

2	2	1	4	L	X	J	M	I	P	S	R	T	S	P
7	6	7	1	M	T	R	A	V	E	L	L	E	R	M
2	3	4	9	L	O	N	V	H	C	A	A	S	A	A
1	8	1	7	M	S	O	C	T	I	V	S	I	C	S
S	W	B	J	W	U	N	U	A	V	L	N	R	R	T
T	L	V	O	V	A	M	M	O	R	T	G	A	G	E
B	K	M	E	R	E	D	B	C	E	Q	I	J	I	R
A	E	D	B	M	F	S	F	R	S	U	D	H	G	C
N	E	S	L	I	E	N	E	I	L	S	E	L	T	H
K	N	L	Q	O	W	S	O	X	L	U	P	U	S	A
A	X	U	M	K	T	Z	I	Y	U	J	G	H	E	R
O	C	P	K	A	L	E	O	M	F	P	Q	R	A	G
I	Y	L	M	N	O	C	H	E	Q	U	A	B	L	E

The Bank words that fit these clues are somewhere in the above grid. Find all 12.
1. _____ savings. An account that lets you write cheques and earn interest at the same time. 2. Year the Bank started. 3. 51% of the population. We have a booklet for them. 4. On this page we have a booklet for him. 5. If banks have nicknames, this is ours. 6. We make loans for them (mentioned on this page). 7. Our television spokesman. 8. Our bank service package. 9. Loan with a home as security. 10. The world's most welcome credit card. 11. What you get on your savings. 12. We have 1200 of them.

12 financial services, including unlimited chequing, for one low price.
Our Full Service Package offers twelve financial services for one low payment of only $3.00 per month. Included are services you frequently use: unlimited chequing. Cheque-cashing at any branch of the Bank. Preferred rates on most loans. Overdraft protection. No-commission Travellers Cheques. Master Charge. And much more. Come in this Spring and talk to us about it.

The First Canadian Bank
Bank of Montreal

'Let's start now on constitution'

FREDERICTON (CP) — A national assembly of "outstanding Canadians from all walks of life" to draft a new constitution and a national referendum to accept it were proposed Tuesday by federal Revenue Minister Monique Begin.

To be comprised of 100 to 150 people, Miss Begin said the Conference on Tomorrow's Canada could begin with a package of proposals from the federal government that would include "a comprehensive set of options for the future governing of the country."

It might end with "a proposal to a joint session of the assembly, the House of Commons and the Senate.

"A parliamentary vote, or better a national referendum, could finalize the acceptance of this new constitution and of a new beginning for Canada — not so much based on sharing of powers as on the unquestionable protection of rights, freedoms and aspirations of all Canadians."

Speaking to graduates of St. Thomas University, Miss Begin said the assembly should be established immediately and have members appointed on a regional basis by the federal and provincial governments.

In an interview later, she said she is not suggesting a constituent assembly, which would be elected at large and tend to replace Parliament, but rather an assembly appointed or elected by the governments and other bodies represented.

She also said the views were her own and of some colleagues but not necessarily those of Prime Minister Trudeau.

Miss Begin told the graduates the assembly should be given a set time in which to work, perhaps a few months, and be financed by the federal government.

The need for such an assembly is obvious, Miss Begin said.

"The arrangements we now have too often tend to maintain people in isolation, unaware of each other's problems, fears and desires.

"Instead, we must build an emotional commitment to Canada. Premier Rene Levesque is powerful in Québec because he has a dream. We who believe in this country must too have a dream — a dream for Canada."

The aim of the assembly would be "to find a new equilibrium between national responsibilities and basic rights and local arrangements and provincial characteristics."

She outlined some areas where changes might be made.

"Provinces want jurisdiction over communications. Why not, if it is the best way to foster creativity and cultural vitality?

"A province might decide not to spend money in administering immigration, but would rather have the federal government do it. Why not?

"The federal government, on the other hand, might need more economic instruments to control productivity and competition. Why not?

"Industrial development could be better handled locally. Why not?"

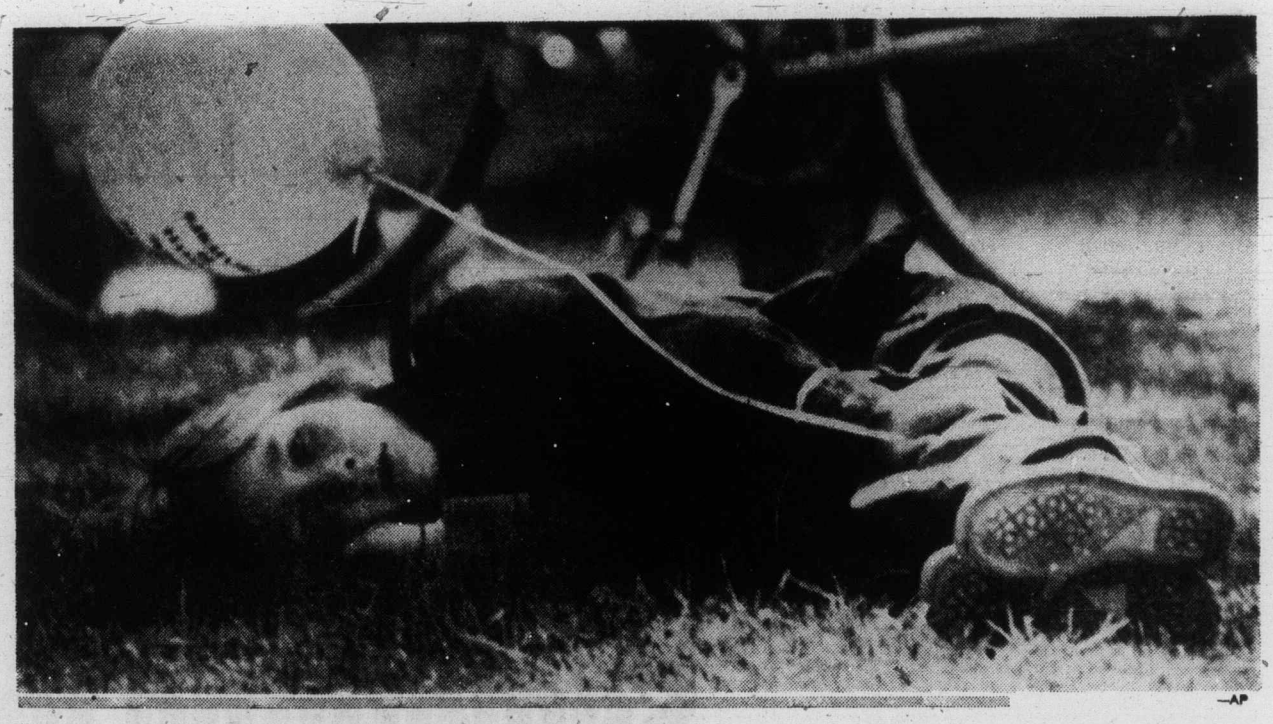

—AP

Contented but tired

Coley Leipei, 5, takes a break from the activities in Major's Hill Park at the opening of Ottawa's Festival of Spring. Opening marathon race drew 1,600 entrants while crowds enjoyed crafts fair and beer garden.

Immigration snarl separates Chinese family

VANCOUVER (CP) — The lawyer for a Chinese woman who has been waiting for 10 years to see if she can bring her two children to Canada has filed suit with the Federal Court of Canada to force Canadian immigration authorities to take action.

Mary Mak, of New Westminster is unable to go to the immigration appeal board to prove her case, because she has neither an approval nor a rejection from immigration authorities.

The children have become adults in Hong Kong and the authorities are withholding a decision until birth certificates are obtained from the People's Republic of China.

Mak's lawyer, John Taylor, said the situation is "probably one of the worst examples of bureaucracy I've ever seen."

Walter Jennings, Vancouver head of immigration, was hesitant to discuss details because of the impending court case but confirmed most of the facts.

He termed the 10-year wait "out of the ordinary."

Taylor said Mak came to Canada as a widow in 1964, married and became a Canadian citizen in 1966.

He said she had three children by her first marriage but only one was allowed to join her in Canada.

One son, 30-year-old Ting Wah, was admitted from the United States with the same standard of identification as the two remaining Hong Kong children have, Taylor said.

Jennings said he could not confirm this claim, adding that the two applications could not be compared because each case has to be looked at separately.

Ting Wah and his sister Yat Man, 27, were born in Canton, a port city in southeast China.

The youngest son, Ting Kwok, 25, was born in Macaó, an island colony of Portugal about 40 miles from Hong Kong.

Mak first applied in October, 1967, to have the two remaining children join her.

It was accepted as a sponsored application, which is supposed to get the quickest action, because it came from a member of the immediate family.

But Canadian immigration officials wanted a family composition certificate from Canton to prove that Yat Man was her daughter and better identification from Ting Kwok.

Court rule, Indians told

OTTAWA (CP) — The Federal Court of Canada ruled Monday that it has jurisdiction over Indian band councils and that the councils are an arm of the federal government.

A ruling signed by associate chief justice A. L. Thurlow said band councils are "a somewhat restricted form of municipal government" on federally-controlled Indian reserves and should therefore come under the court's jurisdiction.

The Federal Court, established to rule on disputes involving the federal government and its various agencies, was asked to solve a dispute among members of the Oka reserve in Quebec, about 30 miles west of Montreal.

Louis Gabriel and six others, members of the Kanesatakeronon Indian League for Democracy, have asked the court to rule the election of the existing band council illegal. The defendants are Peter Canatonquin and eight other band chiefs calling themselves the Six Nations Iroquois Confederacy.

Gabriel's group has asked the court to rule that the system of electing the band council was changed illegally in 1969 and that Canatonquin and the others were illegally elected as hereditary chiefs.

The group asked that the election be declared null and void and that a new vote be ordered within six months. They also asked that the court issue an injunction barring the defendants from calling themselves hereditary chiefs or using the Six Nations name.

Thurlow said he had no jurisdiction to order the chiefs not to call themselves hereditary chiefs or members of the Six Nations confederacy.

He granted the defendants 30 days to file a defence against the claim that the council was elected illegally. He said if Gabriel's group wins, other authorities, not the Federal Court, will arrange for an election to fill council seats declared vacant.

He noted that the Quebec Superior Court refused to hear the case on the ground it belonged in Federal Court. Until a higher court rules otherwise, it was "the proper course" to consider Indian band councils to be the same as other federal boards and commissions, subject to the court's jurisdiction.

BOODLES

The Great Gin from Great Britain

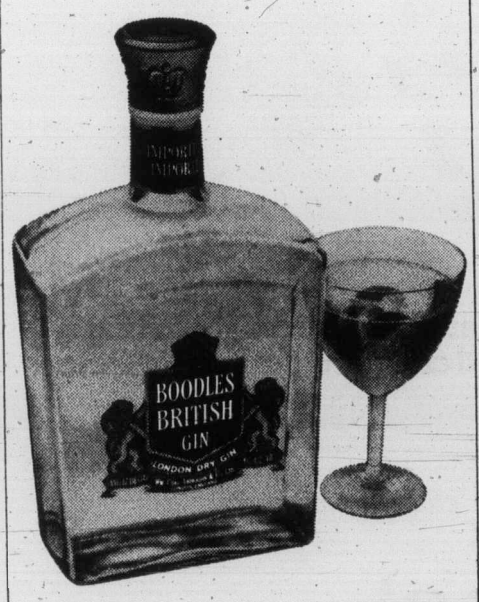

Splendour in the glass

Remarkable Taste Achievement

"Gentled Tobacco" reaches a new smoking plateau where lightness actually improves flavour.

The age of taste without harshness is here. Fine, full-flavoured tobaccos, gentled and blended as never before, give Export 'A' Lights flavour-and-lightness levels never thought possible in one cigarette.

With the development of this breakthrough cigarette, the long-standing belief that harshness must accompany full taste has been shattered.

Until Export 'A' Lights you had to make a choice between flavour and lightness. Now both are yours in one cigarette. Full flavour with a light smoke.

It's the one cigarette that's just right.

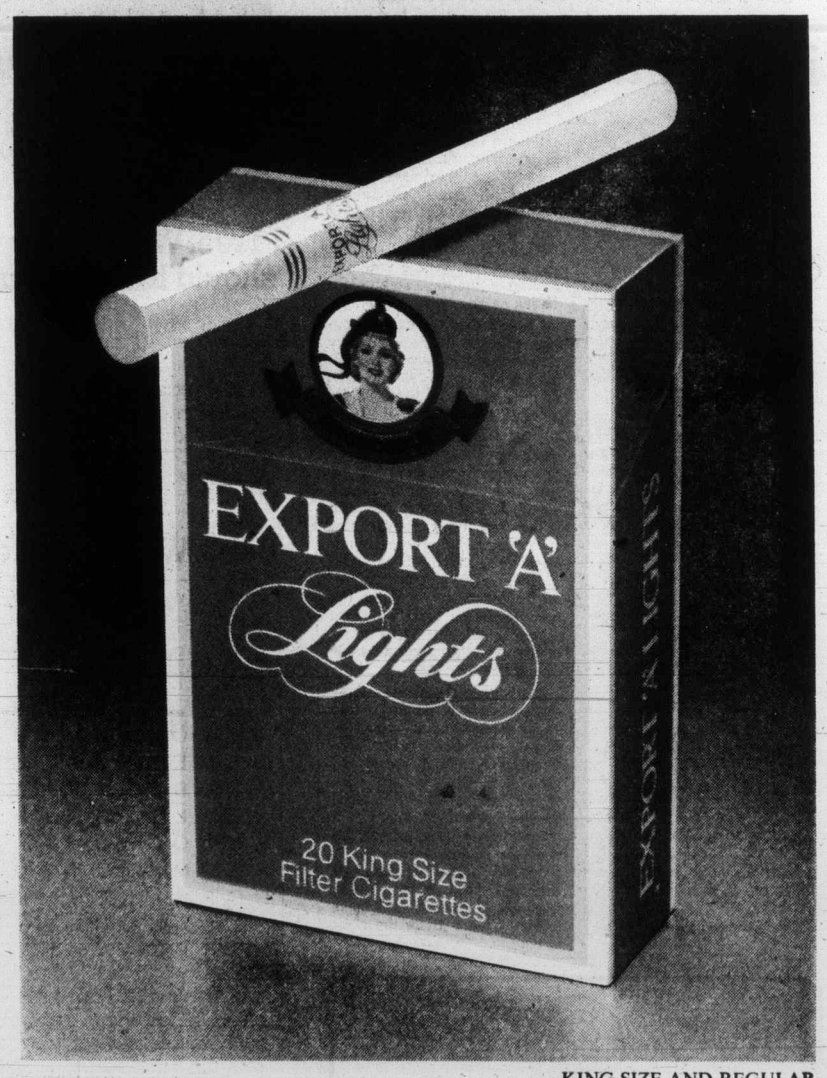

KING SIZE AND REGULAR

New Export 'A' Lights.

The first just right cigarette.

Warning: Health and Welfare Canada advises that danger to health increases with amount smoked — avoid inhaling. 14mg "tar"; 1.0mg nicotine.

Police probing bloody East Indian fracas

Victoria city police are still trying to sort out the facts and circumstances surrounding a parking lot brawl which resulted in five persons being sent to hospital Sunday night.

The five were among about 15 persons from the city's East Indian community who apparently began fighting in the Safeway Disco parking lot on Quadra Street shortly after 6 p.m. after coming out of the Fox Theatre, 2657 Quadra, which was showing an East Indian film.

Besides the combatants, who used knives and clubs, there were about 30 to 40 onlookers who gave verbal encouragement.

The disturbance lasted about 15 minutes and required the attendance of Victoria city and Saanich police cars

Officers attending the brawl confiscated a pocket knife, a kitchen knife, a hammer, a jack handle, jack and part of a metal studded belt.

AROUND THE REGION

Saanich is one of five Vancouver Island municipalities receiving grants in lieu of taxes from the Insurance Corporation of B.C.

The Greater Victoria municipality will receive $48,330 from the $1,044,503 being paid B.C. municipalities by the crown corporation.

Nanaimo will receive $39,171; Port Alberni $360; Campbell River $240 and Duncan $174.

The grants are equal to the amounts which would otherwise be levied as property and business taxes.

□

A Grade 12 student at St. Margaret's School in Saanich came away with two top awards from the national debating tournament in St. Catherine's, Ont., at the weekend.

Christina Banman was named best debater from B.C., and best public speaker in Canada in the tournament, which ended Saturday.

Nearly international incident

Fishing editor admits goof

Seattle trade publication editor Richard Philips says he's big enough to admit a mistake — even when that mistake almost becomes an international incident.

But at the same time, Philips, editor of the Fishermen's News, maintains there was at least a grain of truth to his story that four Juan De Fuca Strait Indian tribes had been given permission to fish outside 12-mile limits.

And Canadian federal fisheries officials aren't leaving anything to chance.

Of his story, which prompted the United Fishermen and Allied Workers Union to charge a breach of international fishing agreement, Philips said:

"I was misinformed on that by the secretariat of the Pacific Regional Fisheries Council. I find now that only one of the four tribes mentioned, the Macah, has applied for such fishing rights on experimental grounds.

"At any rate, there appears at least to have been a grain of truth in the story."

The UFAWU had complained Saturday that re-opening high seas gillnetting to the Indians could allow them to take a considerable amount of sockeye salmon headed for Canadian spawning grounds in the Fraser River.

The union said this breached international agreements and asked that Canada retaliate by chasing American fishing ships out of local Canadian waters.

Mike Mail, spokesman for the Quinault Indians — one of the tribes mentioned — said only the Macah would be allowed high seas gillnetting privileges on a limited and controlled basis.

Meanwhile, a Canadian federal fisheries official said such experimental fishing had been recommended but was not yet a law.

He said U.S. officials had been told that if they allowed it they would be violating a Pacific Salmon Commission standing order which banned the netting of salmon beyond the shoreline territories covered by the commission.

Mail says he isn't surprised by the article in the Fishermen's News. He calls the magazine anti-Indian and says it is run by commercial fishermen.

This prompts editor Philips to fire the "misinformation" charge in the opposite direction.

"That's simply untrue," he says., "I am not a commercial fisherman. I've been a journalist all my life. And the closest the publisher ever got to commercial fishing was when he went into the navy on the government's request. No one else around here has anything to do with commercial fishing."

In Ottawa, B.C. Conservative Don Munro said Monday night that West Coast fishermen are fed up with the federal fisheries department's "regulation by press release."

Munro, MP for Esquimalt-Saanich, said he had received many complaints from trawlermen and members of the fishing Vessels Owners Association of B.C. that the department continued to surprise them with regulations announced in news releases.

Rules on licensing procedures, fishing gear and fishing territory were made without substantial consultation with West Coast fishermen, he said during Commons debate on proposed new poaching laws.

Ray
. . . budget debate

Governor Ray cancels visit

Washington State Governor Dixy Lee Ray won't be coming to Victoria May 19 after all.

She had been scheduled to make the inaugural summer run on the Princess Marguerite this year from Tacoma to Victoria but Linda Broderick, the governor's appointments secretary, said Monday that the governor decided not to leave because the state legislature would be in the midst of its most serious deliberations on the budget.

Her sister, Mrs. Marion Reid, official hostess at the governor's mansion, will make the trip in her place, along with several governor's aides.

Originally the governor was to have travelled to Victoria on the Marguerite, lunch with Lieutenant-Governor Walter Owen and Premier Bennett, then return on the Marguerite to Seattle.

The Government House luncheon will go on as scheduled, but possibly without Premier Bennett. The premier had hoped to use the luncheon date to persuade Governor Ray to take a second look at her proposal to cancel the Sidney-Anacortes Washington State ferry run.

27 Syrians die in battle

BEIRUT (Reuter)—Twenty-seven Syrian soldiers were killed during bitter weekend fighting with right-wing Lebanese militiamen in northern Lebanon, right-wing sources said here Monday.

Only debris found in hunt for missing vessel

NEAH BAY, Wash. (AP) — Search efforts were suspended Sunday for two men missing and presumed drowned after their 36-foot fishing vessel apparently sank off the northwestern tip of Washington, the U.S. Coast Guard said.

Two Canadian forces aircraft, coast guard surface units and helicopters scanned the waters of Cape Flattery and the entrance to the Strait of Juan de Fuca unsuccessfully for the two men believed aboard the vessel Bob Ed — Bob Waters and Glen Engelson, both of Seattle.

Dozens of small pieces of debris floating in the water spurred a sea and air search for the Bob Ed several miles northwest of the Cape early Saturday. Among the objects spotted was a red float bag with the name Bob Ed written on the side.

The boat was last heard from Thursday when it radioed another fishing vessel that it was headed for this Olympic Peninsula community.

Inflation bites deeply into UVic budget hike

A $36,489,060 budget, up 10.2 per cent from last year, has been approved by the University of Victoria's Board of Governors.

Despite the increase, the budget is going to leave many departments, particularly their non-teaching activities, with less than they had last year, after inflation is taken into account.

Bursar Robert McQueen told the board that salary increases at Anti-Inflation Board guideline levels will cost an estimated $2.7 million in 1977-78, and $600,000 will be put into new professional programs such as law, nursing, social work and public administration which are adding additional years of instruction next year.

The sum of those two increases is $3.3 million. The difference between last year's budget and the new one is $3.4 million, meaning that less than $100,000 is left to take care of other increases.

These increases include "annualization" of costs which were borne for only part of the previous year (such as salaries for new staff hired during the year); the maintenance of new buildings; and an arbitrary figure of six per cent estimated inflation for non-salary costs.

These unavoidable costs added just over $1 million to the university's budget, meaning that unless cuts were made the budget could not be balanced, McQueen told the board.

Helping to ease the burden are a larger grant from the provincial government, up by $3.2 million from the previous year, and a student fee increase which is estimated to bring in an additional $516,000.

Nevertheless, most areas of the university are going to get little more than last year.

Library expenditures are expected to drop by 1.5 per cent, and the university plans to keep a slimmer contingency fund on hand.

Other increases will be kept to less than four per cent in all categories except student aid, where spending will rise 60 per cent.

One factor that could throw the budget out of line is an unusual change in the enrolment. McQueen said a net enrolment increase of 78 students is predicted for next year. Because emerging programs will bring in an estimated 173 students, a slight decrease in other enrolmemts is expected, as fewer students enter the university than leave it.

These predictions are based only on population trends, and do not take into account other factors, such as decreasing job opportunities and higher tuition fees which might keep students away.

Faculty, students and staff will get a whiff of the new budget when they park their cars. All parking permits are raised by $3.

Justice Council invites public

The Capital Region Justice Council meets at 7:30 p.m. today in Room 201, Young Building, Camosun College.

The council has invited the public to attend and participate in discussion on issues of interest and concern to the administration of justice in Greater Victoria.

Working toward a Better Way to Improve the Quality of Working Life

a better workplace built together

Many jobs are dull and repetitive. For years that was accepted as "...the way it had to be."

Canada, like more and more industrial nations, is now seeking to develop new ways of improving the quality of working life, because we know it increases job satisfaction...and this can help boost productivity and quality of service.

One major proposal is to set up a Quality of Working Life Centre in cooperation with labour, business and the provinces to develop new ways of making working life more satisfying for more Canadians.

This is another part of a broad new package of proposals launched by the federal Government:

To Improve the Work Environment

- ☐ New national occupational safety and health centre
- ☐ New national quality of working life centre
- ☐ Expanded advisory services
- ☐ Voluntary code of good industrial relations practices
- ☐ Additional protection for unorganized workers
- ☐ Provision for joint worker-management safety and health committees

To Improve Collective Bargaining

- ☐ Promotion of broader-based bargaining...bargaining coalitions...less fragmented negotiations
- ☐ Improved processing of certification...handling of complaints
- ☐ Improved conciliation, mediation and arbitration services

To Improve Labour-Management Relations

- ☐ Promotion of educational facilities and opportunities to develop worker skills and knowledge in labour relations
- ☐ New collective bargaining information centre.

For further information write to:
The Honourable John Munro, Minister of Labour, House of Commons, Ottawa.

Labour Canada Travail Canada
Hon. John Munro, Minister

Labour Canada and You... Working toward a Better Way

Announcing
CAN-AM HOLIDAY CLUB

GREAT GOING... all for only $16.50!

When you become a member of the Can-Am Holiday Club, just look at what you get.

1

CAN-AM'S BIG BONUS BOOK

Over $200.00 in valuable coupons that can be redeemed for discount or credit with such well-known organizations as Holiday Company, The Eugene Hotel, Hopes Furniture, Fabric Lane, Totem Mercury, and many others. Take full advantage of these outstanding offers from merchants that simply want to introduce you to their products and services.

2

$7,500.00 EXCESS MEDICAL COVERAGE

From one of the top travel insurance companies, Royal Insurance, a policy that covers you for excess medical expenses over and above those covered by your B.C. Medical Services Plan no matter where you are in the world. If you cross the border for any reason — don't be without it!

3

A SUBSCRIPTION TO CAN-AM PRESS

A brand new publication to bring you news of all the newest attractions, destinations, accommodations and resorts. On a regular basis, you will receive your copy and learn about places and people that will not only provide interesting reading, but let you plan your future holidays as well.

Please enroll me in the Can-Am Holiday Club. I am enclosing my cheque/money order for $16.50 for each one year's membership. I understand I will receive: my Can-Am bonus book, my membership card entitling me to $7,500.00 Excess Medical Insurance, and one year's subscription to Can-Am Press.

Name _____

Address _____

_____ Postal Code _____

Telephone Number _____

I enclose $_____ for _____ Can-Am memberships at $16.50 each. (Please attach names, addresses, and phone numbers of additional applicants.)

CAN-AM HOLIDAY CLUB

M11 - 4277 Kingsway V5H 1P1
437-4753

Woodward's May Food Sale

Personal Shopping Only
Prices effective May 18th to 21st
We reserve the right to limit quantities

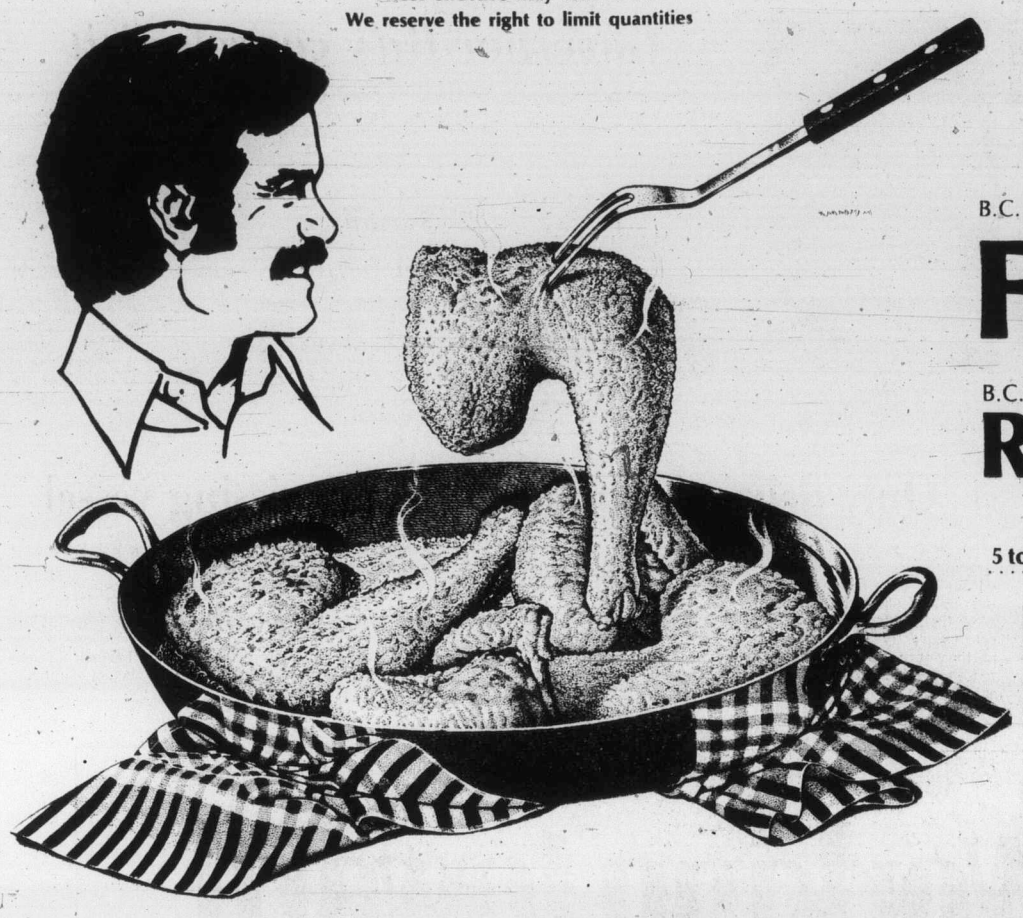

A long weekend ahead and Woodward's comes up with a sale of **Fresh** Chicken. Whether you're going to barbecue, "Shake 'n Bake," broil or deep-fry, you just can't beat the extra flavour of FRESH chicken, (something you won't always find at your average food store). Buy it the way you want it, too . . . whole, cut-up or your favourite parts, all good values right now at Woodward's.

B.C. GROWN, FRESH, WHOLE
Fryers ..... Grade **A** lb. **79¢**

B.C. GROWN, FRESH
Roasting Chickens
5 to 7 lbs. ..... Grade **A** lb. **95¢**

B.C. GROWN FRESH
Frying Chicken Breasts, legs, drums, thighs ... lb. **1.29**

B.C. GROWN FRESH
Frying Chicken Wings ..... lb. **89¢**

B.C. GROWN FRESH
Frying Chicken necks and backs lb. **29¢**

BURNS' CAMPFIRE
Sausage Slice and Fry or Skinless ..... lb. **69¢**

SCHNEIDER'S SLICED, COOKED
Ham 6-oz. vac pak ..... each **1.09**

SCHNEIDER'S MINI DELI
Sausage Stix 7 varieties ..... 8-oz. **89¢**

DEL PAK, FRESHLY MADE
Potato Salad ..... lb. **89¢**

WOODWARD'S ALL BEEF OR REGULAR
Wieners ..... 16-oz. vac pak **89¢**

B.C. GROWN, FRESH YOUNG
Turkeys
under 10 lbs.
GRADE **A** lb. **99¢**

SMOKEHOUSE
Ham
Boneless, Fully Cooked, Smoked ..... lb. **2.69**

FIRST OF THE SEASON, GRADE CANADA NO. 1 FRESH
New Potatoes 5 lbs. **79¢**
from California

Recipes & Food Tips

How to make jellied salads the 'fool proof' way is the first item on this week's sheet No. 37. There's also a great Chicken-Walnut salad recipe that you could make for this weekend or use some of the 'left-over' chicken for another day. Pick up your free copy at Woodward's. (7 other good recipes, too.)

Grocery

B.B.Q. FLAVOUR
Shake n' Bake For Chicken ..... 15-oz. package **1.29**

OLD DUTCH
Potato Chips ..... 225-g. carton **65¢**

WOODWARD'S
Corn Oil ..... 38-fl.-oz. bottle **1.89**

KRAFT
Barbecue Sauce ..... 16-oz. **65¢**

POST
Sugarcrisp Cereal 400-g. carton **95¢**

STUART HOUSE
Foilwrap 12-in. wide soft roll 50' ..... **97¢**

Frozen and Dairy Food

SARA LEE
Layer Cakes assorted flavours ... 13-oz. **95¢**

SUNKIST REGULAR OR PINK
Lemonade ..... 12-fl.-oz. **2** for **79¢**

RHODES WHITE OR WHOLE WHEAT
Bread Dough ..... 5-loaf pack **1.19**

WOODWARD'S SUPREME
Cottage Cheese 2 varieties 1-kg. tub **1.29**

SAMSOE DANISH
Cheese random cuts, cryovac ..... per lb. **1.79**

FIESTA
Ice Cream Assorted flavours, ... 4-litre plastic pail **2.49**

PACIFIC EVAPORATED
Milk ..... 425 ml. **2** for **75¢**

ASSORTED FLAVOURS
Jello 3-oz. package jello powders ..... **4** for **99¢**

ROYALE
Bathroom Tissue Assorted colours .... 4-roll pack **95¢**

SUN-RYPE, FROM CONCENTRATE
Apple Juice white label, ... 48-fl.-oz. tin **57¢**

BICK'S POLSKIE OGORKI
Dills with or without garlic ..... 32-fl.-oz. jar **89¢**

KINGSFORD CHARCOAL
Briquettes ..... 20-lb. bag **3.49**

Woodward's have famous "Spice Islands" SPICES in over 100 varieties

All the seasonings, herbs and spices you want for your kitchen, in handy shaker jars.

Personal Shopping Only
Prices effective May 18th to 21st
We reserve the right to limit quantities

GRADE CANADA NO. 1 IMPORTED FRESH
Corn on the Cob **6** for **99¢**

B.C. GROWN FRESH BUNCH
Spinach **4** bunches for **89¢**

DAISY FRESH TROPICAL
Fruit Juices 32-fl. oz. bottle **89¢**

Baked Goods

Finest ingredients, great bakers. It adds up to a wonderful choice of breads and buns, cakes and cookies, pies and pastries at Woodward's bake shops.

WOODWARD'S BAKED
Vienna Bread
16-oz. loaf
2 for **99¢**

Woodward's Food Floors

Store Hours: 9:30 a.m.-5:30 p.m.
Monday to Saturday.
Evening Shopping Thursday and Friday 'til 9:00 p.m.

—AP

Like Jean, like Lindsay

Actress Lindsay Bloom, left, who portrays Jean Harlow in the film Hughes and Harlow, poses beside wax figure of Harlow in Hollywood. The native of Omaha, Neb., won several beauty contests before going to Hollywood.

Twins: Double clues

Colonist-Newsday Service

NEW YORK — If there is one scientific issue sure to stir up the emotions and set the juices flowing, it is the old "nature-nurture" debate: Heredity and experience both help shape health and fortune, but can the relative impact of each be sorted out in any meaningful way?

The answer, some scientists say, may rest in the systematic study of twins. And that line of research has become increasingly popular in recent years. At the heart of the debate on whether intelligence is inherited, for example, rest four key studies of identical twins who were reared apart.

Since identical twins grow from one fertilized egg, they share the same genes and chromosomes at birth. If the twins are raised in different households and their IQs still tend to test out the same (as was, indeed, the case in these studies), it suggests to some scientists that their competence on IQ tests must be due in large part to their genes. And differences in IQ scores between other groups of people, including those of different races, may also have a large genetic component, or so the disputed theory goes.

But all for of the studies involved in that case have now been criticized for procedural flaws (not to mention challenges to the validity of IQ tests as any real measure of mental abilities). The most famous twin studies in that area, those of the British psychologist Cyril Burt, are suspected of using falsified data.

Yet, many researchers still view twin studies as the best hope for sorting out human genetic and environmental factors. They say that when such studies are addressed to specific traits or illnesses, they can be of significant value. Recent Danish twin studies on the genetic factors in schizophrenia, for example, have been generally praised.

There will be an international conference on twin studies in Washington this summer. One scientific review article found that "it is practically impossible to keep track of the numerous publications about twin studies."

Sally Springer, a psychologist at the State University, New York said that twin studies can be worthwhile, despite the complexities of human behavior. "How well a sailboat performs is a function of several factors — the shape of the hull, the size of the sail and so forth," Springer said recently.

ESCAPE UNDER
SAIL
is finally here
A full length motion picture to capture any sailor at heart. A dream cruise to the SOUTH PACIFIC.
McPHERSON PLAYHOUSE
TONIGHT — 8 P.M.
Tickets available at the McPherson Playhouse Box Office — Hillside Mall
Tickets at the Door
$3.50
5-5

Men back as fathers in vasectomy reversal

CHICAGO (UPI) — An Oklahoma plastic surgeon has reported that a new surgical technique for reversing vasectomies that has proven "100 per cent successful" in restoring sperm production and should enable the men to father children in most cases.

Dr. Joseph Hayhurst of Oklahoma City, who also is a clinical assistant professor at the University of Oklahoma, said about a dozen surgeons in the U.S. were using the new sterilization reversal technique.

The technique was developed several years ago by Dr. Julius Jackson of New York's Mount Sinai Hospital and has been picked up by doctors in Australia, Hayhurst said in a telephone interview.

He reported on the success of the new surgery recently in a report to the American Association of Plastic Surgeons meeting in Chicago.

"Since at least one in four marriages in the United States ends in divorce, it is not surprising that the requests for reversals of vasectomies are increasing," Hayhurst said.

He reported that seven men who had undergone vasectomies had achieved sperm production since the operation was started at the University of Oklahoma Medical Centre last year.

He said his study at the medical centre showed the operation "100 per cent successful" in restoring sperm production in ejaculation but noted the pregnancy rate for wives of men who underwent the operation probably will be somewhat lower — "between 75 and 90 per cent" — because of a variety of factors.

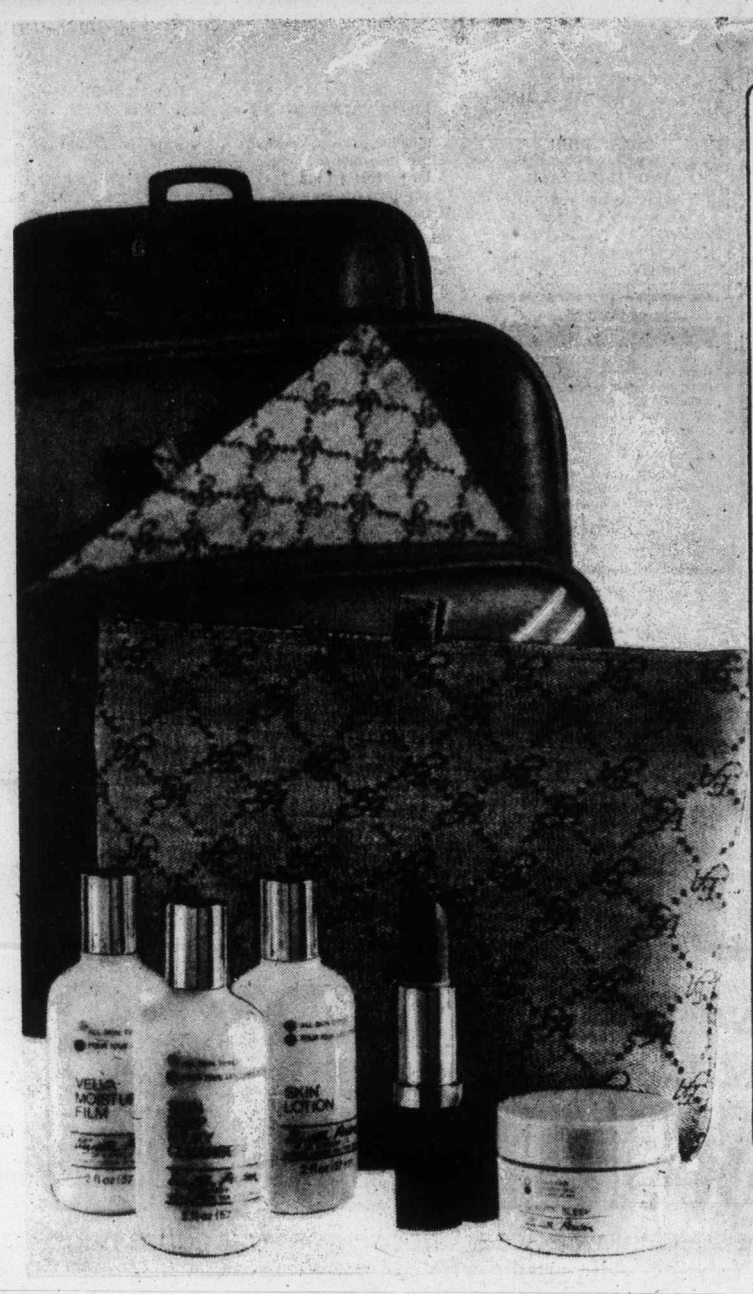

the Bay

The Red Letter Bag from Elizabeth Arden says "TAKE ME ALONG"

And take it along you will! It's a smashing EA signature cosmetic tote that fits in for daily office use, short jaunts or a two-month European holiday!

The EA Red Letter Bag is yours for $6 with any Elizabeth Arden purchase of $5 or more. It contains five special size products for all skin types (four of them skin-care beauty aids.)

- 2-oz. Skin Lotion
- 2-oz. Velva Moisture Film
- 2-oz. Skin Deep Milky Cleanser
- ½-oz. Beauty Sleep
- Lasting Cream Lipstick

Bon voyage!

Cosmetics, Main Floor.

Hudson's Bay Company

ann landers

Dear Ann Landers: What is the matter with some women? Don't they realize that the way their husbands' clothes look is a reflection on them?

We just came home from a party — it wasn't a formal, but it was a dinner. I was appalled at the way some of the husbands showed up. Their suits needed pressing, and buttons were missing from both shirts and suits. One man's cuffs were held together with safety pins and he had a hole in his sock. The wives all looked terrific. They must have spent the whole day getting ready.

Such indifferennce on the part of a wife has got to be a combination of laziness and ignorance. Please print this letter and maybe some of them will quit looking at themselves long enough to look at their husbands and make sure the poor guys are presentable when they go out for an evening — **Utica.**

Dear U.: I may get my neck wrung for saying this, but show me a married man who looks like a refugee from a rummage sale and I'll show you a wife who doesn't care about him.

★ ★ ★

Dear Ann Landers: Another birthday has passed and pot a phone call, a card or a small gift from a niece or a nephew. (We have seven).

My husband and I were never blessed with youngsters of our own, but we've never failed to remember our sisters' and brothers' children at Christmastime and on their birthdays. Those children are now in their teens and early 20s. Although they always respectfully acknowledge the gifts we send, not one of them has ever remembered us in any way.

Don't they realize childless aunts and uncles can be awfully lonely at holiday time? Are we wrong to feel put out? —**Invisible Relatives.**

Dear Rellies: Any child who gets an allowance or earns pocket money should be able to buy a card or a small gift for an aunt and uncle who remember them on birthdays and Christmas. A hand-made gift — a tin of cookies or something made at school — has a special, sentimental touch.

Children in their teens and 20s should not need to be told about reciprocation. Since yours do, I suggest you mail them this column and sign your name to it. If your birthday or Christmas (whichever comes first) doesn't produce a card or remembrance from these kids, stop "remembering" them. This advice goes for grandparents, as well.

Air accord with Finland

OTTAWA (CP) — An air transport agreement has been signed with Finland, the external affairs department announced today.

Finnair will serve Montreal on its New York run twice weekly; Air Canada will serve Helsinki from an intermediate point in Europe and fly to a destination beyond Helsinki, which has yet to be determined, the department said in a statement.

FINAL
CLOSEOUT SALE
70% OFF
EVERYTHING
She BOUTIQUE
male box for jeans
615 YATES ST.
5-12

2 terrific Singer home appliances!

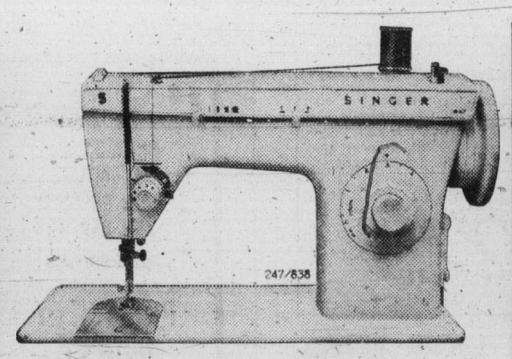

A Singer zig-zag machine
Our Fashion Mate* zig-zag machine makes buttonholes, sews on buttons, overedges and mends. It's packed with great Singer features. And comes complete with carrying case.

ONLY $139† EACH

A Singer upright vacuum
Our deluxe Golden Powermaster* vacuum adjusts to any carpet depth—from patio to thick shags. And it deep cleans to pick up everything—even pet hair—right up to the baseboard.

SINGER
Sewing Centres and participating Approved Dealers
*Trademark of Singer Company of Canada Ltd.
†Price may vary.
VICTORIA Hillside Shopping Centre 595-4545
Also available at
DUNCAN 748-8643
NANAIMO 453-4622
Singer, the first name in sewing . . . the last word in cleaning.
5-16

Flavors blend well in pork dishes

Some things seem naturally to go together.

There are steak and baked potatoes; fish and chips; fried chicken, mashed potatoes and gravy. Pork goes with mushrooms, with apples and even with chili.

Here a re some recipes using pork.

PORK CHOPS WITH MUSHROOMS

1 lb. fresh mushrooms
5 tbsps. butter
¾ cup chopped onions
1 cup bread cubes
2 tbsps. chopped parsley
1¼ tsps. salt
¼ tsp. pepper
6 centre-cut pork chops (1-inch thick)
2 tbsps. oil
1 beef bouillon cube
Water
½ tsp. crumbled rosemary
1 tsp. paprika
1 tbsp. flour
1 cup plain yogurt
2 packages (10-ozs. each) frozen leaf spinach

Rinse and pat dry fresh mushrooms; slice half and chop half; set aside.

In medium skillet, melt three tablespoons butter. Add onions; saute two minutes. Stir in chopped mushrooms; saute two minutes longer. Mix in bread cubes, parsley, ½ teaspoon salt and ⅛ teaspoon pepper; set aside.

With a sharp knife, cut a pocket in each pork chop. Sprinkle outside of chops with ¾ teaspoon salt mixed with ⅛ teaspoon black pepper. Stuff about ¼ cup cooked mushroom mixture into each pocket. Secure with toothpicks.

In a large skillet, heat oil. Add chops and brown about five minutes on each side. Remove chops from skillet; dissolve bouillon cube in ½ cup boiling water; add to skillet, blend with juices, scraping brown bits from skillet. Place chops in skillet; sprinkle with rosemary; bring to boil; reduce heat and simmer, covered, until chops are tender (45 minutes).

While chops cook, melt remaining two tablespoons butter in medium skillet. Add sliced mushrooms; saute two minutes. When chops are tender, remove from large skillet, and keep warm. Add sauteed sliced mushrooms to sauce in large skillet, along with paprika. Blend flour into sauce in large skillet, along with paprika. Blend flour into sauce, cooking and stirring until thickened. Stir in yogurt (do not boil); return chops to skillet, cover and simmer for five minutes.

Cook spinach according to package directions; drain. To serve, arrange chops on bed of cooked spinach; spoon sauce over chops; sprinkle with chopped parsley. Serve with remaining sauce. Makes six servings.

ROAST PORK WITH APPLES AND APPLEJACK

5 lbs. pork loin roast (have chops cracked by butcher)
¾ cup applejack (apple brandy)
1 tbsp. salt
Pepper, nutmeg to taste
¾ tsp. ground cloves
2 allspice berries, crushed
6 medium-size potatoes
6 large, tart apples
½ cup brown sugar
¼ tsp. cinnamon

Marinate pork in applejack at least four hours (or can be marinated overnight), spooning liquid over meat several times. About three hours before serving time, drain and save marinade. Rub pork on all surfaces with salt and pepper; sprinkle on a liberal coating of freshly ground nutmeg, and the cloves and allspice.

Put the meat on a rack in a roasting pan, and roast in a 325-degree oven for two hours. About one hour before serving, peel potatoes; boil in salted water for five minutes; drain; cut into quarters and pat dry.

Pour fat from roasting pork into a shallow pan; toss potatoes in fat. Remove pork from roasting pan. Peel, core and slice the apples; and spread them in the roasting pan; sprinkle them with brown sugar and cinnamon.

Warm the reserved marinade, adding about ¼ cup applejack. Set it aflame; pour over the apples. Place pork roast on the bed of apples; place partially-cooked potatoes around the meat and roast for 45 minutes more, or until the pork is very tender. (If meat seems to be getting dry, cover it with foil.) Turn the potatoes about 30 minutes after they begin to roast. Makes eight servings.

CHILIED PORK CHOPS

4 thick loin pork chops
6 tbsps. oil
2 garlic cloves, finely chopped
1 medium onion, finely chopped
1 tsp. oregano
1 tsp. cumin
1½ tsps. salt
1 cup tomato sauce
2 tbsps. chili powder
2 tbsps. chopped, peeled green chiles (long, green type; not jalapenos)
Fresh cilantro (coriander)

Sear chops very quickly in hot oil, turning several times until nicely browned. Pour off excess fat; reduce heat to medium. Add garlic and onion, and cook until wilted but not brown.

Add oregano, cumin, salt and tomato sauce; cover and simmer 10 minutes. Uncover, add chili powder and tirn the chops. Simmer, uncovered, 10 minutes. Correct seasoning. Transfer chops to hot platter. Let the sauce boil for a minute or two, and spoon over the chops. Sprinkle on chopped chilies and cilantro. Serve with pinto or refried beans.

Pork chops served on cooked spinach, topped with mushroom sauce.

TURN ME LOOSE AT THE SPA

Now . . . you can shape up the pleasurable way.

Let us show you the way to look more slender and more attractive. How to lose pounds that you don't want and inches that you don't need.
We will help you shape your waist, hips and thighs with your course of exercise and nutritional guidance through a selected dietary program.

START NOW . . .
and be surprised at the body you'll find yourself in!

And all this for less than the cost of a pack of cigarettes per day!

Just say charge it. master charge CHARGEX

CALL THE BETTER BODY PEOPLE AT —
CALL NOW, RIGHT NOW, DON'T PUT IT OFF ANY LONGER
Weekdays 10 a.m.-10 p.m.
Weekends 9 a.m.-7 p.m.
1570 HILLSIDE VICTORIA
595-5252
EUROPEAN SPA FITNESS CENTRES
Spa
call tonight till 10 p.m.
5-9

CRUISES

See and enjoy the spectacular North Cape Cruise aboard the M.S Kungsholm, leaving New York on June 29. You will visit 18 ports during this exceptional 44-day cruise experience.

Some of your exciting ports will be Reykjavik, Hammerfest, Trondheim, Oslo, Stockholm Helsinki and Leningrad. Information and reservations at

HILL TRAVEL
2230 Oak Bay Ave. 598-3131
5-17

Trains crash, nine killed

RIO DE JANEIRO, Brazil (UPI) — A commuter train packed with workers smashed into a freight train north of Rio de Janeiro in the early morning hours Monday, killing nine persons and injuring more than 100 others.

'Distasteful to delicious'

Earthworm nutrition

By LUCINDA WOO-YEN KIANG
Colonist - Monitor Service

Some people call them red wigglers. Those who breed and sell them for fish bait refer to them as red hybrid earthworms. Whatever they are called, these lowly, wriggly, slimy creatures are quietly taking on new roles — and may someday even be used for food.

Ronald E. Gaddie Sr., president of the North American Bait Farms, Inc., in California, thinks highly of these worms. The worm industry is both profitable and fast-growing. Sales of Gaddie's company last year totaled $700,000, and he expects the figures to double in 1977. Also, markets are developing for earthworms to be used in:

- Supplementing the world's protein supply.
- Converting trash into fertilizer.
- Improving gardening and farm soil.

Since 70 percent of a worm's dried weight is protein, Gaddie believes worms offer a source of food that should not be overlooked.

The idea of eating worms, however, may sound unappetizing to most people. Even Gaddie admits with a large grin that it requires "something of an acquired taste." His company, therefore, is holding annual cooking contests to stimulate public interest and, he hopes, to change the image of the worms from distateful to delicious.

The company already has collected more than 1,000 worm recipes. Last year's top prize recipe was Applesauce Surprise Cake. Other prize-winning recipies include Earthworm Patties Supreme and Ver de Terre (earthworm) Stuffed Peppers.

It is hard to conceive that anyone would relish a dish of Earthworm Egg Foo-yung for dinner, but if the world ever has a need for more protein, Gaddie thinks "the worms might just get a turn!"

Another use for worms is waste disposal — a process Gaddie calls annelidic consumption.

Red hybrid earthworms are especially suited for this process because they can stand heat. Their northern cousins, night crawlers, for instance, have to be kept in a temperature of about 40 degrees F., whereas red hybrids are happiest when it is around 70 degrees.

With theexception of rubber, glass, and metal, these earthworms will consume just about anything that is biodegradable in garbage and trash cans.

Moreover, in the process of digesting, the worms produce rich deposits, which Gaddie refers to as castings that feel and look like rich top soil. Castings can be used as fertilizer to improve the phosphate and nitrate content in the soil, sometimes by as much as 500 percent. One company packages and sells castings to gardeners, nurseries, and horticulturists under the trade name Black Magic.

As annelidic consumption creates neither air nor water pollution, Gaddie hopes that some day this process can be developed on a large enough scale to help cities dispose of refuse.

On the international scene, some 32,000 tons of worms are soon to land in the Middle East to help turn vast acres of desert into rich farming soil.

About a year ago, a British consulting engineer, Derek D. Hardingham, invented a machine for inserting a layer of polyurethane foam 18 to 24 inches below the surface of the ground as an artificial water table. The polyurethane foam acts like a sponge and stops the moisture from seeping through too fast into the desert.

Hardingham expects his pilot program on some 115,000 acres to begin within the next few months. After the polyurethane foam has been put in place, he will then inoculate the desert with the red-hybrid earthworms to deposit the nutrients necessary for farming.

Copter crashes, three killed

BIGGIN HILL, England (UPI) — A sightseeing helicopter collided with a biplane at the Biggin Hill Air Show Sunday killing three men, a woman and a child. Thousands of spectators witnessed the accident. All the victims were aboard the helicopter.

NOW AT SINGER
20-40% OFF
ALL SPRING & SUMMER FABRICS!
60% OFF DISCONTINUED LINES

Take quick advantage of these special low prices. Choose from our entire huge selection of popular fashion fabrics. All reduced to help you sew up a great looking summer, at great saving prices.

Here are just a few of the super buys you'll find!

45" Polyester/ Cotton Ginghams 65% polyester/35% cotton. Reg. $1.98. $1.58 yd.
60" Printed Polyester Interlocks. Reg. $6.49. $3.89 yd.
45" Printed Seersucker. 100% cotton. Reg. $3.49. $2.79 yd.
60" Polyester/ Acrylic Doubleknits. 70% polyester/30% acrylic. Reg. $5.98. $3.58 yd.
45" Novelty Prints. Assorted blends. Reg. $3.49. $2.09 yd.
60" Polyester Pique Doubleknits. Reg. $3.98. $3.18 yd.
60" Polyester Gabardine. Reg. $4.98. $3.98 yd.
60" Polyester 'Ponte D'Roma'. Reg. $3.98. $3.18 yd.

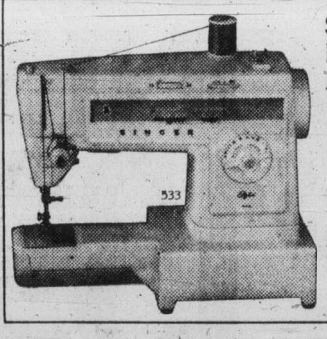

Sew it on a Stylist* Free Arm machine. And save $40!
Free arm convenience on our popular Stylist stretch-stich machine means you can easily sew collars, cuffs, sleeves and pant legs without opening seams.
Reg. $269.95
$229†
(carrying case or cabinet extra)

SINGER Sewing Centres
*Trademark of Singer Company of Canada Ltd.
†Price may vary.
HILLSIDE ONLY
595-4545
5-16

P.S.
SHE'S SMART ATTRACTIVE WELL DRESSED AND HAPPY!
Because She Shops at
PICCADILLY SHOPPE
Exclusive Styling
COATS and SUITS
For All Seasons
DIRECT FROM LONDON!
A Countless Selection of UNBELIEVABLE BARGAINS
And Still
10% OFF
For Senior Citizens and the Disabled

GOT the CREATIVE URGE? Build something DAY or EVENING at
international tools 'n space ltd.
a creative woodworking shop
382-2741 (anytime)
775 LAMPSON ST.
5-16

Nursery school zeros in on food

CORUNNA, Ont. (CP) — Three- and four-year-old children learn about nutrition in a unique program at a nursery school in this town southwest of Sarnia, Ont.

Nursery operator Sue Robertson said the program started nine years ago and the subject and preparation of food differ each year.

"One year we did salads and vegetables and took the youngsters to tour a storehouse of vegetables," she said. "Another year we studied and prepared foods necessary for dinner."

This year the morning classes prepared what they considered to be a nutritious breakfast while the afternoon class prepared lunch.

Tide's turn ends brief time of dream castle

HERMOSA BEACH, Calif. — Thousands of dreamers helped **Todd Vander Pluym** build his 12-mile-long sand castle, but hours later the tide turned his Camelot-on-the-sand into a happy memory.

Vander Pluym's chain of medieval castles, pyramids, and dragons ran from Redondo Beach to Marina del Rey along the southern California coast.

Lifeguard Lieut. **Wally Millican** estimated 20,000 people got involved in the castle in some way, either examining it or patting on a few mounds of sand.

"It's the only thing you can see in its beginning, middle and end all in one day," Vander Pluym, 36, said of his sand-castle-building hobby.

—CP

Two pals and four tired feet

Frank Fenn, right, and his friend Rick Cyr take a well-deserved break from 20-mile walk at Carp, Ont., about 20 miles west of Ottawa. The boys and 200 other people took part in walkathon on weekend.

NAMES in the NEWS

"And you don't have to worry about cleaning up when you're done."

□

CAMBRIDGE, Mass. — The wife of Senator **Edward Brooke,** Massachusetts Republican, asked for a divorce from her husband of 30 years and also disclosed she is suffering from cancer. They agreed in court to a divorce settlement under which she will receive $18,000 a year in alimony. Under the agreement, **Remigia Brooke,** 59, also will get ownership of homes in the West Indies and Newton, Mass.

□

NEW YORK — Alabama Governor **George Wallace** has said again he expects to run for the U.S. Senate seat now held by Senator **John Sparkman,** Alabama Democrat.

□

WASHINGTON — **President Carter** welcomed South Africa's new ambassador, **Donald Bell Sole,** to Washington, but warned that his nation faces "very uncertain prospects" if it fails to resolve its racial problems.

□

BELGRADE, Yugoslavia — Parliament has passed a decision under which **President Tito** was awarded the Order of National Hero — Yugoslavia's highest decoration — for the third time for his "exceptional merits" in war and peace. Tito, who will be 85 May 25, was given the award for the first time in November, 1944, and in May, 1972, for the second time.

□

MONTREAL — Quebec publisher **Alain Stanke** has reaffirmed that he has purchased world rights to the biography of the late Cuban revolutionary Ernesto Che Guevara and blamed a report that Guevera's father knew nothing of the sale on a lack of communication.

□

NEW DELHI — Indian Prime Minister **Morarji Desai** said that if India finds it necessary to carry out nuclear explosions for peaceful purposes, the tests will be open for observation.

□

OTTAWA — **Prime Minister Trudeau** and Progressive Conservative Leader **Joe Clark** will both be actively campaigning in Quebec and Prince Edward Island this week for six federal byelections to be held Tuesday, May 24. The P.E.I. riding was vacated last year when former Conservative MP **Angus MacLean** resigned to become leader of the island's Conservative party.

□

HOT SPRINGS, Ark. — Retired Metropolitan Opera star **Marjorie Lawrence** will receive the title of Commander of the British Empire in a Washington ceremony today. Miss Lawrence, who has lived in Hot Springs for the past 25 years, will be given the British title in an investiture at the residence of **Alan Renouf,** Australian ambassador to the United States. Miss Lawrence was born in Victoria, Australia.

ZAMBOANGA CITY, the Philippines — A 33-year-old man given only 48 hours to live after being bitten by a rabid dog, married his long-time sweetheart in a hospital here just before he died. Doctors said **Honorio Lleman** was bitten by a rabid puppy March 20, but did not seek treatment until he became critically ill. After being sent to a hospital shortly before the weekend, he was told he would die within 48 hours. He married **Rebecca Natividad,** 30, on Saturday and died 12 hours later, the hospital said.

fine furniture · paintings · prints
THE ISLAND GALLERY
2188 Oak Bay Avenue Tues - Sat.
5-11

PROVINCIAL COURT

One of two Saanich teenagers due to begin a two-day preliminary hearing Monday in Victoria provincial court waived his rights to the pre-trial inquiry.

Harold Einar Hemstad, 19, of 649 Baxter, and Michael Allan Rhodes, 17, of 576 Margaret, were arrested Jan. 15 at Vancouver International Airport in connection with the biggest bank robbery in the Greater Victoria area so far this year.

Two men, one with a revolver, held up the Gorge and Tillicum branch of the Royal Bank of Canada on Jan. 11 and got away with about $21,000.

A 26-year-old Victoria man, George Carroll, of 200 Dallas Road, was abducted from the Mayfair shopping centre parking lot earlier that morning and tied to a tree in Beaver Lake Park, where two men took his car.

Hemstad and Rhodes were charged with armed robbery, kidnapping, unlawful confinement, auto theft and possession of stolen money and a revolver.

They were denied bail Jan. 18 by Judge William Ostler but appealed and were granted their release Jan. 31 by Judge E. J. C. Stewart in county court.

Hemstad's lawyer, David Lisson, appeared Monday before Ostler and waived his client's rights to a preliminary hearing.

Both elected trial by judge and jury when they appeared before Ostler on Jan. 18.

The preliminary hearing for Rhodes started Monday with Richard Law acting for the crown and George MacMinn for Rhodes.

Law said outside the courtroom the hearing will probably finish today.

□

A 17-year-old Esquimalt youth made his third appearance in Victoria provincial court in less than a month and was remanded in custody until today for a bail hearing.

Barry Robert Morgan, of 863 Fleming, was charged Monday with breaking and entering 865 Fleming last Wednesday.

Morgan and a 17-year-old girl appeared April 20 before Judge Harold Alder and were jointly charged with robbery with violence in connection with an April 15 incident. A preliminary hearing date of July 19 was set.

Both appeared again May 11 before Judge Blake Allan in connection with a May 1 break-in at Island Florists, 744 Yates, and both pleaded guilty to a joint charge of breaking and entering. Allan ordered a presentence report and the pair are due to be sentenced June 13.

On the latest charge, crown counsel Robert Mulligan asked that Morgan be kept in custody until today for a bail hearing. Mulligan said the onus of proof on why Morgan should be released on bail belonged to the accused person.

□

Another 17-year-old was also remanded in custody until today for bail hearing.

Glen Charles Ferriera, of no fixed address, was charged with two counts of breaking and entering in connection with break-ins earlier Monday morning at Old Country Shoes, 635 Johnson, and Budget Travel, 637 Johnson.

$341,000 to forests committee

The provincial cabinet has approved an expenditure of $341,300 in funding for the Forest Policy Advisory Committee, the group charged with advising the government on implementation of the Pearse report.

At the same time, the committee released a statement saying that Price Waterhouse and Associates and lawyer Richard Campbell have been retained to assist the advisory committee in studying the Pearse Royal Commission recommendations.

Price Waterhouse will specifically study the structure of the B.C. Forest Service as recommended by Pearse.

Neither the order-in-council approving the $341,300 expenditure nor the statement from the Committee provides a breakdown of costs.

9 1/4 % Guaranteed. 5 year term interest paid ANNUALLY.

9 % Guaranteed. 5 year term interest paid SEMI-ANNUALLY.

$1,000 minimum. Interest rates for one to four year terms are available on request. All rates subject to change without notice. Members Canada Deposit Insurance Corporation.

the Permanent
Canada Permanent Trust Company
Canada Permanent Mortgage Corporation
We'll always be here to help you make it.

1125 Douglas Street, Victoria 386-1361
Open 8:30 a.m.-4:30 p.m. Mon. - Thurs.
8:30 a.m. - 6:00 p.m. Friday

Native aid plan now step closer

The provincial cabinet has cleared the way for a special Agriculture Rural Development Agreement for the benefit of native Indians.

The order-in-council approving the language of the new agreement was made public Monday.

It authorizes Labor Minister Allan Williams and Economic Development Minister Donald Phillips to proceed with negotiations and sign an official agreement with Ottawa although details of actual programs have not yet been worked out.

Once the agreement is signed by Ottawa (Williams and Phillips have already signed) a special committee will be established to work out details. The committee will consist of two representatives from Ottawa and B.C. and two committee members of Indian ancestry.

Under the terms of the agreement the full thrust of the program, expected to have a ceiling of around $3 million, will be directed towards areas of the province where income levels and standard of living "are unreasonably low" and where "complex problems or economic development and social adjustment exist."

The agreement states that while expenditures may be approved for "the establishment, acquisition, expansion or modernization of any commercial undertaking engaged in the utilization of primary resources, in processing, manufacturing, the provision of services including tourism" residents of indian ancestry "who have had little or no access to regular earning" must form the majority of those employed.

Whatever funds are eventually made available, some will be set aside to provide adequate counselling and training for those involved. Funds will also be provided to supply living and transportation allowances to native Indians who have to travel to training centres.

GROW NAILS IN TWO HOURS

FINGERNAILS—We've given long lasting perfection to split, broken, chewed, and unsightly nails, in two hours. We offer an immediate cure for nail biters. Your new nails will withstand typing, scrubbing and all the daily chores a model's hands never touch.

FOR THAT 2-HOUR MIRACLE, CALL
Nails 'n Lashes
STUDIO
VICTORIA, 595-4433
3025 SHAKESPEARE ST.

Transit to get $5 million more

The provincial cabinet Monday approved the spending of an extra $5 million on public transit systems in British Columbia.

Municipal Affairs and Housing Minister Hugh Curtis said most of the $5 million would go towards the cost of the Burrard Inlet ferries but that funds would also be available for the upgrading of transit equipment and facilities in other areas of the province.

Asked why a special warrant was required for the expenditures so soon after the start of the new fiscal year (April 1), Curtis said the original estimates for transit were prepared some months before the current $5 million could accurately be tabulated.

"As you know the estimates are printed some months before they are debated," he said. "At that time we couldn't accurately foresee what our costs would be in the transit field."

Normally, special warrant spending comes in the last three months of a fiscal year.

Curtis was also given cabinet authority to spend $1,260,000 on townsite and community development studies in the northeast of the province.

That expenditure is part of the $10 million, 50-50 cost sharing program between the federal and provincial governments to develop in detail the infrastructure required to support the northeast coal field developments.

Advertisement

Want a divorce from MORNING HACKING COUGHS?

The cause is often a physical phenomenon known as "Post-Nasal Drip".

Triggered by a cold or irritation, such as smoking, nasal secretions trickle down your throat throughout the night, causing congestion and those hacking coughs.

This incessant trickle can be checked with Dristan Capsules.

The special release formula of Dristan Capsules keeps them working through the night to provide continuous medication. And a consistent flow of medication gives uninterrupted relief from Post-Nasal Drip.

With Dristan Capsules, you breathe easier, so you sleep better. You wake up with a clearer throat and chest. Your cough is soothed.

Dristan Capsules may even help save your marriage.

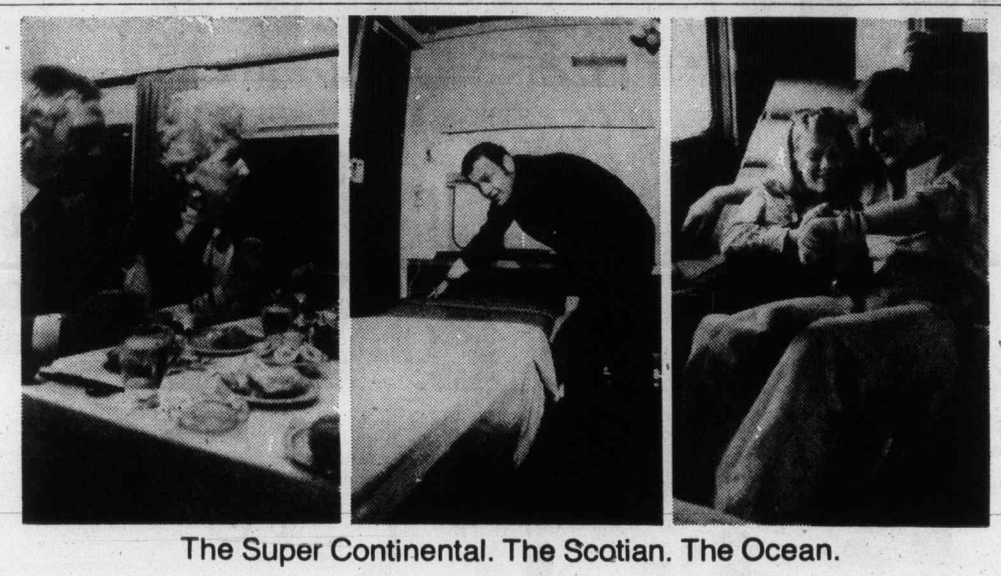

The Super Continental. The Scotian. The Ocean.

Three legendary trains, as modern as today, symbols of the renewed spirit of train travel in Canada. Come on aboard! See for yourself why more and more people are rediscovering the joys, pleasures, conveniences, of VIA CN train travel. But, please, book early for summer travel — the trains are filling up!

Why this new excitement about VIA CN? Superb on-board service. In the bright, exciting dining cars, where menus reflect the regions of Canada, and the atmosphere is elegant. And at-your-seat attention from knowledgeable Passenger Service Assistants.

More comfort. The new look of VIA CN means passenger cars are getting the beauty treatment — inside and out.

More economy. VIA CN still offers you a great range of fare savings plans — including new Canrailpass, for 30 days unlimited coach travel across Canada.

Yes, the bright, friendly surroundings and wide choice of accommodation mean, today more than ever, VIA CN is the way to travel.

For reservations on the Super Continental, between Vancouver and the east, or the Scotian and the Ocean, between Montreal and the Maritimes, call your Travel Agent or VIA CN Passenger Sales Office.

The three long distance runners.

VIA CN

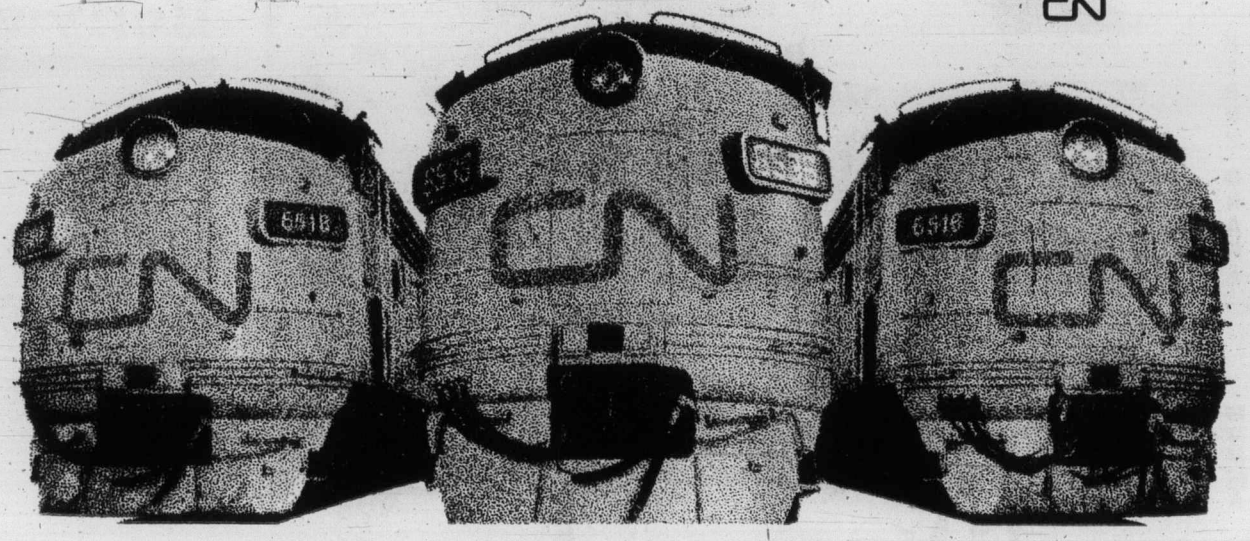

Book now for summer travel!

MORGAN

LI'L ABNER

JUDGE PARKER

ARCHIE

RIP KIRBY

BLONDIE

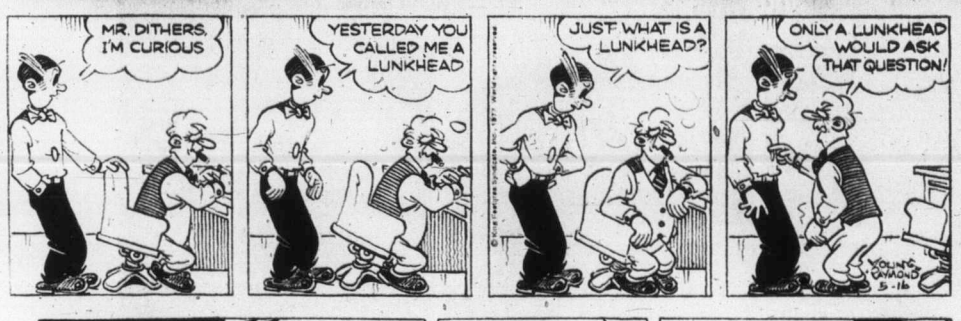

MARY WORTH

HI and LOIS

KERRY DRAKE

MOMMA

M. V. Chesnut's Garden Notes

If you are the type of gardener who likes to try unconventional growing techniques rather than following slavishly the instructions in the garden books, I'd like to suggest you buy yourself a packet of tomato seeds and sow them right out in the open, just as you would lettuce or carrots. I have been playing around with these direct-seeded tomatoes for several years now with surprisingly encouraging results.

Mind you, I would never call this a dependable way to raise a crop of tomatoes, for you are very much at the mercy of the weather, and I always hedge my bets by buying a few husky young tomato plants. But I have had lots of ripe tomatoes from seeds sown outdoors in May, and on one occasion the seeded plants — a small-fruited variety called Tiny Tim — overtook and passed the purchased plants and actually ripened their first fruits a week earlier!

Two factors act to bring along the seedlings so rapidly. For one thing, they are never moved, never transplanted and suffer no root disturbance at all throughout their whole life, from seed germination to cropping. I often wonder how much good growing time is lost when tomato plants stand still and do nothing at all for days on end after the shock of transplanting, with its inevitable loss of root hairs.

The other factor is the early initiation of blossom buds, and here I believe our cool May evenings may be working to our advantage. Down through many generations of gardeners, we have always been taught that chilling is very bad for tomato plants, and elaborate precautions have always been taken to guard against any substantial drop in temperature during the young life of the plants. However, independent experiments in Sweden, Holland, England and Canada seem to indicate that this early coddlingof young tomato plants is all wrong.

In Sweden, where the short growing season makes it imperative to ripen outdoor tomatoes early, it has been found tomato plants can be induced to push out clusters of blossoms much earlier in life if the seedlings are deliberately chilled during their baby stage.

The seeds are germinated at 20 degrees, then eight days after they come up, the seedling plants are transferred to a cool basement at 12 degrees for four nights running, each morning returning to their 20-degree sunny greenhouse. This chilling and darkness seems to create an urge to bloom within the plants, for blossoms appear very much earlier than those given the conventional warm treatment.

Canada's new very early race of tomatoes, the Sub-Arctics, are particularly in need of this chilling, which is why it has been grown successfully as far north as Whitehorse.

Prof. T. O. Graham, who developed the first of these remarkable tomatoes at Beaverlodge in the Peace River country, found that when chilled early in life, the Sub-Arctics push out fruiting branches from low down on the plant, in the vicinity of the seed leaves. When coddled, the plant grows taller and floppier and loses its extreme earliness.

Come to think of it, this chilling business makes good sense. Everybody knows you can't get a hyacinth or daffodil bulb to bloom without a period in cold darkness. In the warm Florida climate, commercial gladiolus growers must chill their glad bulbs in a refrigerator to break dormancy. And anyone who had ever grown celery knows that accidental chilling in the baby stage will ruin the plants by causing them to run up to seed very early in life. This is bad in celery, but it is exactly what we want our tomato plants to do, for a tomato plant cannot make seeds without first making tomatoes.

Sowing seeds outdoors in May is a rather hit-or-miss method as compared with the controlled temperatures in the Swedish experiments, but we have daytime temperatures in the 20's and the night temperature shouldn't be too far off the ideal 12 degrees.

If you try your hand at this gamble, sow your seeds very shallowly six inches apart, covering each seed with a jar, a tin can or a plastic tub to induce rapid germination, removing these as soon as seedlings appear. Thin your plants to stand 18 inches apart, a little wider for bush types.

Sydney Harris

Things I Learned En Route to Looking Up Other Things:

● That the earliest typewriters were devised as an aid to the blind, with printed raised characters designed to be read by touch.

● That the terms wood and timber are not synonymous. (Wood occurs in the veins of leaves, for instance, but it is not timber.)

That Dante's Beatrice, immortalized in his work, was only nine years old when they met. (And he was barely a year older.)

● That there is an unexplained set of birth ratios geneticists cannot account for: for every 86 single births, one twin birth; for every 86 twin births, one triplet birth; and for every 86 triplet births, one quadruplet birth.

● That camels existed in Nevada until comparatively recent times, using the time-scale of paleontology.

● That in medieval English, the word trade meant a path; it was connected with the word tread, and had nothing to do with the idea of exchange of goods, but simply of movement. (Thus, Trade Winds are those having a regular course or tread.)

● That Mark Twain was the only person with no formal education whatever who received the degree of Doctor of Literature at Oxford.

● That every hero of an American war, from Washington to Eisenhower, was propelled into the White House, but one: General Pershing of the First World War. (The others were Washington, Taylor, Pierce, Grant and Eisenhower.)

● That, speaking of generals, Gen. MacArthur took three practice wet-runs onto the beach at Leyte before letting Army photographers film the event — and this took place three days after the beach was secured.

● That the throne is the ancestor of all chairs, which were originally symbols of authority and rule. (Incidentally, the actual throne of great Britain is not in Buckingham Palace, but is an oaken Gothic chair in the House of Lords, occupied by the sovereign only at the opening and prorogation of Parliament.)

● That St. Theresa's trances and visions — since adduced as Divine attestations of her saintship — were regarded by the sisterhood in her convent as possession by a devil.

● That the fabric called tweed has nothing to do with the Tweed River in Scotland, but is due to an error on the part of a London clerk, who wrote tweeds for tweels (the Scottish for twills), and the misspelling caught on.

● That, as late as the 19th century, Latin was the official and literary language of Hungary.

Arthur Hoppe

Once upon a time there was a terribly awful villainous ogre named The Mad Butcher of Transylvania. He lived in a castle on Transylvania avenue.

Everybody was very afraid of the Mad Butcher. They said he chopped off people's heads and boiled them in oil and drove trucks over his own grandmother.

This made the Mad Butcher very mad. He said nothing like that was going on in his castle at all and if anybody said so he'd chop off their head.

But the pile of bones in the castle courtyard got higher and higher. Finally, it was visible over the castle wall. The people rose up against the Mad Butcher. To appease them, he dragged out his two favorite courtiers and ruthlessly chopped off their heads.

It was too late, however. The angry people drove the Mad Butcher into exile and he holed up in a case, lucky to escape with his life.

Three years passed. At last, the former Mad Butcher emerged from his cave, blinking in the sunlight and smiling tentatively.

"Hi," he said. "I want to confess."

"You want to confess you chopped off people's heads and boiled them in oil and all that terrible stuff?" the people asked.

"Goodness me, no," said the former Mad Butcher. "I want to confess that I am too nice a guy. I just can't help it. I've got a heart as big as all outdoors."

"That's a handicap?" asked the people.

"It certainly is if you're running a mad butcher shop," said the former Mad Butcher, shaking his head sadly. "I mean when I first saw those bones piling up in the courtyard I should have asked my two favorite courtiers what was going on. Any normal, suspicious person would. Darn! Why do I have to be so naive and trusting?"

"That's a shame," said the people.

"Then when my two favorite courtiers finally came to me and told me everything, I didn't know what to do."

"Why didn't you call the cops?" asked the people.

"I'm just too big a sweetheart, I guess," said the former Mad Butcher, his voice choking up.

"You poor man," said the people, a few taking out their handkerchiefs.

"And when I did try to chop off their heads, first I chopped off one of my own arms and then the other," said the former Mad Butcher, tears running down his cheeks. "Oh, I have to admit I'm not a very good butcher."

By now, everyone was sobbing uncontrollably. "Please, please forgive me for letting you down," cried the former Mad Butcher, "by being such a good, decent, kindly, loving, trusting, wonderful human being."

The people said they sure would. They even gave him a couple of million dollars as evidence of their eternal admiration. And everybody lived happily ever after.

James Bacon's Hollywood

HOLLYWOOD — A big, new untitled musical with a Western motive may get its tryout here before hitting Broadway next year. **Dale** Man of La Mancha **Wasserman** is writing the book, **Hal** Promises, Promises **David** is doing the lyrics and **Galt** Hair **MacDermot** is composing the music. And that's a heavy lineup of track-record talent.

Wasserman just bought the old **Walter Brennan** ranch in Ventura county, which should get him in the proper mood for the show. And Hal, once a confirmed New Yorker, recently opened an office in Hollywood.

Both feel that the production (with supernatural elements, no less) would get its best reception in this land of strange people.

More from Montgomery, Ala. Everybody from Hee Haw was playing in **George Lindsey's** golf tournament and telling stories about **June Sample**, the authentic hillbilly on the show.

according to GUINNESS

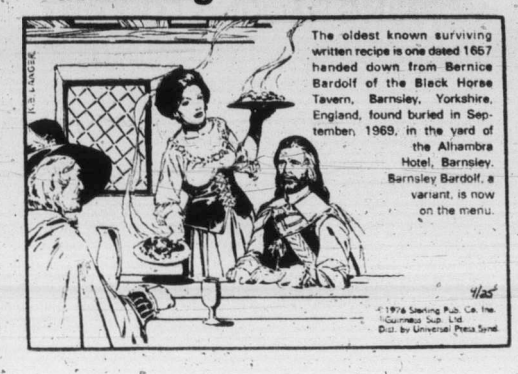

Seems the show thought it would be a good idea to have Junior read the soliloque from Hamlet on the show. Junior can't read or write too well but he got through it with long pauses between the words.

Afterwards, Junior asked who wrote it. Someone said **William Shakespeare.**

Said Junior:

"Well, don't hire him again, He'aint' no good."

Junior came to fame and wealth almost overnight from the direst poverty. When he first went on the show, he lived in a slum house with the icebox in the backyard and a broken car or two in the front yard. Now he lives in a $100,000 colonial mansion — which he built right next door to his old house.

Entertainment Guide

BUTCHART GARDENS . . . Gorgeous blooms, magnificently displayed . . . "Springtime '77" is now in full swing, lovelier than ever before . . . 35 acres of incredible beauty, romantically illuminated after dark . . . 6 gardens in one: Fabulous Sunken Garden . . . English Rose . . . stately Italian . . . quaint Japanese . . . Lake Garden featuring the Spectacular Ross Fountains in their majestic "Ballet To The Stars" . . . the Stage Show Garden. Plus the Schizanthus Bower, Show Greenhouse, fascinating Seed and Gift Shop, and the newly installed Dolphin Fountain.

BUTCHART GARDENS FLORAL RESTAURANT open every day 11 a.m. to 7 p.m. serving delicious lunches, afternoon teas and delightful buffet suppers. Coffee bar always open.

BUTCHART GARDENS ROMANTIC NIGHT LIGHTING . . . As darkness takes over, a thousand hidden lights combine with the moon and stars, the hills, trees and shrubs, lakes, lily ponds and fountains, to create a fairyland, softly scented by the flowers. Unusual! Grand! Indescribable! Featuring the SUNKEN GARDEN and the ROSS FOUNTAINS IN THEIR MAJESTIC "BALLET TO THE STARS".

BUTCHART GARDENS ENTERTAINMENT — The "Butchart Gardeners" every evening 6:45 to 8:45 followed by Walt Disney Cartoons.

BUTCHART GARDENS . . . Open every day of the year. Now 9 a.m. to 10 p.m. Most gracious and appreciated way to entertain your out-of-town-guests.

THE OLD FORGE CABARET — Featuring live dance music played by the Brothers Forbes and Friends. Open 6 nights a week — located at the Strathcona Hotel, 919 Douglas St., 383-7137. Also, featuring 2 large discotheques — British Columbia's largest night-life centre

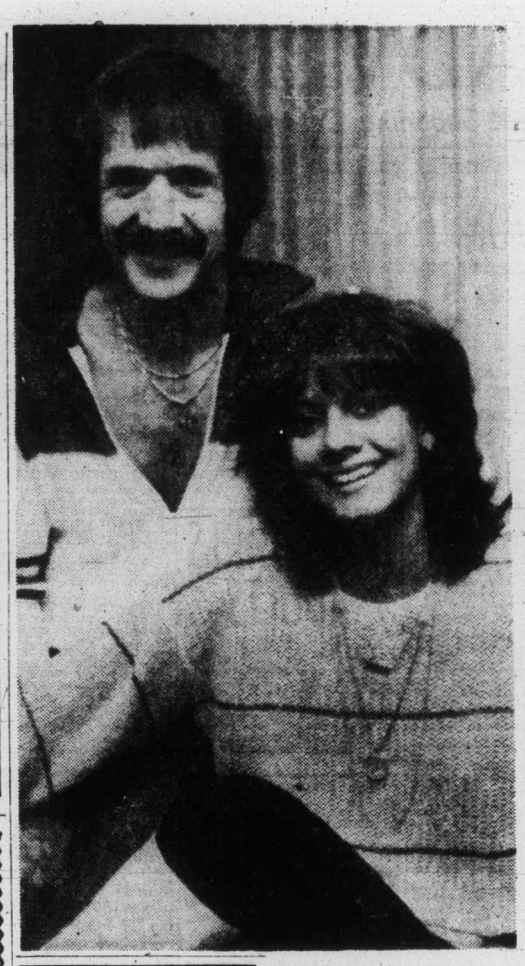

Sonny day

Singer Sonny Bono and his fiance, model Susie Coelho, pose for photographers in Bethesda, Maryland, Sunday after announcing wedding plans. Couple plans to marry in November, probably in California.

Japan to curb TV set export

TOKYO (UPI) — Japan has agreed to curb its booming exports of color television sets to the U.S. in a bid to defuse the worst trade dispute between the two nations in several years, electronics industry sources said Sunday.

They said a three-year agreement for "self restraint" will be initialed this week when Trade and Industry Ministry officials visit Washington to meet with Robert Straus, President Carter's special representative for trade talks.

The agreement requires Japan in the first year to hold down its shipment of color television sets to America to 1.75 million sets, a 41 per cent reduction from 1976, the sources said.

The agreement will apply both to sets fully manufactured in Japan, and the "knockdown" exports, in which Japanese components are sent to the United States for assembly, they said.

The sources said the agreement will be in effect retroactively from April 1, 1977, and will last until March 31, 1980. Japanese shipments for the last two years of the pact will be settled later in the light of market conditions.

Still in hospital

Cagney better

LOS ANGELES (UPI) — Actor James Cagney probably will remain hospitalized for several more days for observation, a spokesman at Good Samaratan Hospital said Monday.

Cagney, 77, was admitted to the hospital last week for treatment of an insufficient blood supply that affected his inner ear.

The spokesman said Cagney, who maintains homes in nearby Beverly Hills and in Martha's Vineyard, Mass., will recuperate in California after his release.

Cagney, best remembered as the scrappy, fast-talking gangster who pushed a grapefruit into Mae Clark's face in Public Enemy in 1931, won the best actor Oscar in 1942 for his portrayal of George M. Cohan in Yankee Doodle Dandy.

He retired from motion pictures in 1961. In 1974 he received the second life achievement award given annually by the American Film Institute.

ICE SKATING at the Oak Bay Recreation Centre
SKATE INTO SHAPE
Monday thru Friday, 5-6 p.m.
for further information please dial
595-swim
5-14

the Duke's
LADIES' SPECIAL
Tues., Weds., Thurs. Dinner starts at 5 p.m.
New York Steak, choice of Lobster, King Crab, Prawns, Oysters, or Scallops
Fresh Salad, Reg. Price 8.95
4.95
POOR BOY MENU available on request
Open Daily 5:30, 4558 Cordova Bay Road, 658-8922
Inquire about our facilities for group parties.
3-21

EXIT THE DRAGON ENTER THE TIGER
RESTRICTED LIMITED ADMISSION
Warning. frequent violent scenes. (B.C. Director)
BRUCE LEE . . . his death avenged by BRUCE LI — THE NEW MARTIAL ARTS MASTER
AT 7:00 & 9:00
TOWNE 382-5922 DOUGLAS AT HUMBOLDT

DUNCAN DRIVE-IN 746-7695
"THE PINK PANTHER STRIKES AGAIN" & "HARRY IN MY POCKET"
MATURE GATES 8:00, SHOW 8:30

ESCAPE UNDER SAIL IS FINALLY HERE!
A Full Length, Full Color, Multiple Sound Track 16mm Motion Picture.
Produced and directed by Cinematographer Karl Begrich.
A Fun-filled dream cruise with Dulcinea to the South Pacific. If you have ever dreamed of sailing off in search of a South Sea paradise, this film is for you and your family.
McPHERSON PLAYHOUSE
TONIGHT — 8 P.M.
Tickets available at the McPherson Playhouse Box Office — Hillside Mall
Tickets at the Door—$3.50
4-30

Tokaj Hungarian Restaurant Villa
MID-WEEK SPECIAL MONDAY TO THURSDAY
CABBAGE ROLLS WITH PEROGIES, HUNGARIAN GOULASH SOUP AND TOSSED GREEN SALAD
ONLY $4.75 PER PERSON
RESERVATIONS 383-4732
1122 YATES ST.
Ample Free Parking 3-21

VANCOUVER COLLEGE LITTLE FLOWER ACADEMY present
THE MUSIC MAN
McPherson Playhouse
May 20-21 at 8:00 p.m.
Tickets Available from the Theatre
Prices $2.75-$4.25

make the MOST of YOUR LEISURE TIME at
international tools 'n space ltd.
a creative woodworking shop
382-2741 (anytime)
775 LAMPSON ST.
5-16

Victoria Theatre Guild presents
"LOVERS"
a play in 2 parts by Brian Friel
'Winners' — directed by Denis Johnston 'Loosers' — directed by Jutta Woodland
at LANGHAM COURT THEATRE 8:15 p.m.
TONIGHT through MAY 21
Tickets $3. Students & OAP's $2 (Mon. thru Thurs. only)
Box Office at Eaton's. 10 a.m.-4 p.m. daily.
PHONE 382-7141

The fear is spreading!
THE CASSANDRA CROSSING
MATURE: Parents—some frightening scenes. —(B.C. Director).
plus!
Innocence and fury don't mix. They explode!
BO SVENSON · ROBERT CULP
BREAKING POINT
MATURE: Some violent scenes. —(B.C. Director).
ONE COMPLETE SHOW NITELY AT 7:00
BREAKING POINT—7:00
CASSANDRA CROSSING—8:40
LAST 3 DAYS
fox cinema Quadra at Hillside 382-3370

JAZZ NIGHT
with the Bill Sample Trio
TUESDAY
8:00 p.m. 'til midnight
JAZZ BUFF SPECIAL Soup and Salad Bar $2.95
JAZZ BUFF SUPER SPECIAL Soup and Salad Bar Sirloin Steak Sandwich $4.95
Regular Menu Available 'til 9 p.m.
Century Inn
383-1151
The Inn on Centennial Square

LET'S ROLLER SKATE at The Oak Bay Recreation Centre
"ROLLER SKADIUM"
Skate Rentals included in Admissions during:
TINY TOTS Wed. 1-2:30 p.m.
EVERYONE Tues. 3:30-5:00 p.m.
WELCOME Wed. 3:30-5:00 p.m.
For further programme information please dial
595-swim
5-14

EARLY BIRD ICE SKATE
NOW
MONDAY to FRIDAY
7:00 to 8:30 a.m.
at the oak bay recreation centre
for further information please dial
595-SWIM
Oak Bay Parks and Recreation
5-14

BARBECUE SPARERIBS and ALASKA KING CRAB LEGS
Monday and Tuesday Only
Served with drawn butter
Minestrone soup
Salad bar
Rice or Potatoes
Vegetable
Chocolate mousse
7.95 Per Person
Felice's DINING LOUNGE
Live Entertainment Thurs., Fri., Sat.
Gourmet meals elegantly served in luxury surroundings
LUNCH: MON.-FRI., 11:30-2:30
DINNER: DAILY, 5:30-11:30 P.M.
1218 Wharf, Hartwig Court — enter parking lot past wharf at bottom of YATES Street.
Reservations Please: 385-4497
watch the inner harbour over lunch, over dinner
4-16

GLENDA JACKSON MELINA MERCOURI GERALDINE PAGE SANDY DENNIS
Thee outrageous comedy!
"NASTY HABITS"
MATURE: Could be offensive on religious grounds. (B.C. Director)
odeon 1 786 YATES STREET 383-0513
MATINEES FRI., SAT., SUN. 1:30, 3:05, 5:05
NIGHTLY 7:10, 9:10

IS IT A DEMON? THE CAR
odeon 2 786 YATES STREET 383-0513
MATURE: some frightening scenes. —(B.C. Director)
MATINEES FRI., SAT., SUN. 1:30, 3:05, 5:05
NIGHTLY 7:15, 9:10

IT'S FUN FOR ALL!
FAIR '77
MAY 16th-21st
HAVE A GREAT WEEK AT THE FAIR
★ Great Entertainment
★ Great Rides
★ Kiddies Theatre
(2 SHOWS DAILY AND 3 ON SATURDAY)
PLENTY OF FUN FOR THE WHOLE FAMILY
AT THE MEMORIAL ARENA
FEATURING NIGHTLY AT 8:00
FRIDAY AND SATURDAY at 6:00 and 8:00
B. J. THOMAS
"RAINDROPS KEEP FALLING ON MY HEAD"
JAYCEES
MEET ME AT THE FAIR!
5-13

Surfside 1 CABARET
VICTORIA'S NEWEST CABARET
FRIDAY, MAY 20
SATURDAY, MAY 21
CARNIVAL
MONDAY thru THURSDAY: DISCO
RESERVATIONS: 388-6021
1208 WHARF STREET
5-13

PAUL NEWMAN in SLAP SHOT
RESTRICTED
WARNING: Violence and coarse language. (B.C. Director)
"Uproarious as well as irreverent..." Bob Thomas ASSOCIATED PRESS
haida 806 YATES STREET 382-4278
NOW IN THE 5TH WEEK!
MATINEES FRI., SAT., SUN. 1:45, 4:20
NIGHTLY 7:05, 9:20

7:10, 9:10 ENDS THURS.
THE CONFESSIONAL
COUNTING HOUSE 1 BROAD AT BROUGHTON 383-3434
WARNING: Some frightening and gory scenes. (B.C. Director)

STREISAND KRISTOFFERSON
"A STAR IS BORN"
COUNTING HOUSE 2 BROAD AT BROUGHTON 383-3434
MATURE: Coarse language throughout. (B.C. Director)
ENDS THURS. NIGHTLY 7:00, 9:20

CINEMA SHOWCASE
THREE ACADEMY AWARDS!
"ROCKY"
CAPITOL 805 Yates 384-5811
SUN.—2:55, 4:55, 7:00 & 9:05
NIGHTLY — 7:00 & 9:05
MATURE

GEORGE C. SCOTT IN . . . Paramount Pictures Presents
"Islands in the Stream"
OAK BAY 2184 Oak Bay Avenue 598-2213
MATURE NIGHTLY 7:00 & 9:05

SECOND WEEK!
SUN. — 1:30, 3:15, 5:05 7:15 & 9:20
NIGHTLY AT — 7:15 & 9:20
ROYAL 866 Broughton 383-9711
MONTY PYTHON'S JABBERWOCKY
A FILM BY TERRY GILLIAM
MATURE. Warning: occasional gory scenes.—R. W. McDonald, B.C. Director

WOODY ALLEN IN "ANNIE HALL"
SUNDAY — 1:40, 3:30, 5:25, 7:20 & 9:25
NIGHTLY — 7:20 & 9:25
CORONET 638 Yates 383-6414
MATURE

DOUBLE TROUBLE!
GATES — 8:30 SHOW — 9:00
TILLICUM DRIVE-IN Burnside at Tillicum 382-7531
ENDS THURS. CLINT EASTWOOD IN "THE ENFORCER" & "DIRTY HARRY"
RESTRICTED
Warning: brutal violence throughout. — R. W. McDonald, B.C. Director

386-2121
Monday through Friday 8 a.m. to 6 p.m.
Saturday 8 a.m. to 5:30 p.m.

CLASSIFIED ADVERTISING

Vancouver Island's Largest Shopping Centre in Print

386-2121
Monday through Friday 8 a.m. to 6 p.m.
Saturday 8 a.m. to 5:30 p.m.

CLASSIFIED ADVERTISING RATES

All rates quoted are for insertion in both the Daily Colonist and Victoria Times.

Single Paper rates available on request.

REGULAR CLASSIFIED LOCAL RATE PRIVATE PARTY ONLY
10 word minimum
1 or 2 days
12c per word per day
3 to 5 consecutive days
10c per word per day
6 consecutive days or more
9c per word per day

All real estate, mobile home, rental and business advertising is considered to be commercial advertising and will be charged for accordingly.

REGULAR CLASSIFIED LOCAL RATE COMMERCIAL ADVERTISING
10 word minimum
1 or 2 days
15c per word per day
3 to 5 consecutive days
12c per word per day
6 or more consecutive days
11c per word per day

SEMI-DISPLAY LOCAL RATES
Any advertisement which varies from 6 pt. regular classified style shall be considered semi-display
14 agate lines per column inch
1 or 2 days
85c per agate line per day
3 to 5 consecutive days
50c per agate line per day
6 or more consecutive days
45c per agate line per day

NATIONAL AND OUT OF PROVINCE RATE
Regular Classified 17c per word
Semi-Display 65c per agate line
14 agate lines per column inch

BIRTH NOTICES
Up to 30 words $3.30
Each additional word 10c

DEATH NOTICES, MEMORIAL NOTICES AND CARDS OF THANKS
47.5c per count line per day

PRIVATE BOX NUMBERS
$2.75 except Help Wanted Advertisements, $4.40 which includes a Position Filled Advertisement.

Contract rates for local businesses available on request.

CLASSIFIED ADVERTISING COPY DEADLINES

REGULAR CLASSIFIED advertising may be placed in The Daily Colonist up to 5 p.m. the day prior to publication and in the Victoria Times up to 6:00 p.m. the day prior to publication.

SEMI-DISPLAY advertising may be placed in The Daily Colonist up to 12 noon the day prior to publication and in the Victoria Times up to 4 p.m. the day prior to publication.

CLASSIFIED SERVICE FOR DUNCAN COWICHAN VALLEY AND CHEMAINUS

Classified Ads phoned in to our Duncan office before 3:30 p.m. will appear in the following day's papers.

746-6181

TERMS OF PUBLICATION

The Victoria Press Ltd. shall not be liable for non-insertion of any advertisement beyond the amount paid for such advertisement.

In the event of an error occuring the liability of Victoria Press Ltd. shall not exceed the charge for the space actually occupied by the item in question.

All claims on error in publication shall be made within 12 hours thereafter and if not made shall not be considered. No claim will be allowed for more than one incorrect insertion not for errors not affecting the value of advertisement.

All estimates of cost are approximate. Advertisers will be charged with space actually used.

All advertising copy will be subject to the approval of the Victoria Press Ltd., who reserve the right in its sole discretion to classify, reject or insert copy furnished.

All advertisements must comply with the British Columbia Human Rights Act. This act states no advertisement may state or imply a preference, limitation or specification on the basis of an applicant's race, religion, colour, marital status, ancestry, place or origin, age; or sex (unless the matter relates to the maintenance of public decency AND prior approval has been obtained through the Human Rights Branch).

While every endeavor will be made to forward replies to box numbers to the advertiser as soon as possible, we accept no liability in respect of loss or damage alleged to arise through either failure or delay in forwarding such replies, however caused, whether by negligence or otherwise.

NOTICE OF COPYRIGHT

Full complete and sole copyright in any advertisement produced by Victoria Press Ltd. is vested in and belongs to, Victoria Press Ltd.; provided, however, that copyright IN THAT PART AND THAT PART ONLY of any such advertisement consisting of illustrations, borders, signatures or similar components which is, or are, supplied to Victoria Press Ltd. by the advertiser in the form of reproduction proofs, veloxs, engravings, etc., and incorporated in said advertisement shall remain in and belong to the advertiser.

BUSINESS OFFICE HOURS

Monday to Friday
8:30 a.m. to 5 p.m.

PHONE DIRECT 386-2121 TO PLACE YOUR CLASSIFIED ADVERTISEMENT

CLASSIFICATION INDEX

VITAL STATISTICS
1 Births
8 Cards of Thanks

THE FOLLOWING SEVEN CLASSIFICATIONS ON THE LAST PAGE OF CLASSIFIED
305 Deaths and Funerals
308-A Cards of Thanks
309 In Memoriams
310 Funeral Directors
311 Monumentals
312 Florists
313 Miscellaneous

NOTICES
14 Announcements
15 Coming Events and Meetings
16 Catering, Banquets and Reception Rooms
17 Restaurants
18 Places to Visit
20 Lost and Found

EMPLOYMENT
21 Help Wanted — General
22 Office Help
23 Skilled Trades
24 Sales Persons and Agents
25 Teachers
26 Part Time—Temporary Help
28 Employment Service
30 Situations Wanted

BUSINESS SERVICES AND DIRECTORY
36 Business Services and Directory

PERSONAL SERVICES
38 Travel
33 Bands, Musicians and Orchestras
34 Pre-Recorded Music
40 Business Personals
43 Dancing
42 Education
71 Music Teachers
39 Personals
32 Trade Schools

MERCHANDISING
83 Aircraft
117 Antiques
78 Bicycles
80 Boats and Marine
65 Building Supplies
93 Cameras, Supplies and Photo Finishing
127 Chicks, Poultry, Hatching Eggs, Supplies
135 Farm Implements
60 Fuel
97 Furniture
120 Garden Supplies
99 Groceries, Meats and Produce
130 Heavy Equipment and Machinery
128 Livestock, Supplies and Events
100 Miscellaneous for Sale
103 Miscellaneous Wanted
109 Miscellaneous to Rent
77 Motorcycles
70 Musical Instruments
125 Pets and Supplies
96 Ranges, Stoves and Furnaces
92 Sporting Goods
115 Swaps
63 Timber
98 TV, Stereo, Radio Sales and Service
112 Wanted to Rent, Miscellaneous
116 Coins and Stamps

AUTOMOTIVE
155 Automobile Financing and Insurance
164 Auto Body and Painting
162 Auto Repairs, Service and Towing
168 Campers, Trailers and Motor Homes
166 Cars and Trucks Wanted
150 Cars for Sale
151 Sports, Import Cars
148 Lease Vehicles
169 Mobile Homes and Parks
149 New Car Directory
160 Parts, Accessories
165 Tires
154 Trucks, Buses and Vans
156 U-Drive and Auto Washing

ACCOMMODATION
185 Convalescent and Rest Homes
175 Hotels
178 Summer Homes, Cottages and Resorts
181 Tourist Accommodation

RENTAL
201 Apartments to Rent, Furnished
200 Apartments to Rent, Unfurnished
202 Furniture to Rent
203 Apartments Wanted
206 Duplexes to Rent
207 Duplexes Wanted to Rent
215 Halls, Warehouses, Stores and Offices to Rent
197 Housekeeping Rooms to Rent
199 Housekeeping Rooms Wanted
211 Houses to Rent, Furnished
210 Houses to Rent, Unfurnished
212 Houses Wanted to Rent
190 Room and Board
191 Room and Board Wanted
193 Rooms to Rent
194 Rooms Wanted
204 Shared Accommodations

FINANCIAL
155 Automobile Financing and Insurance
233 Mortgage Loans and Insurance
234 Mortgages for Sale
230 Personal Loans and Insurance
235 Wanter to Borrow

REAL ESTATE
280 Acreage for Sale and Wanted
240 Business Opportunities
241 Business Opportunities Wanted
247 Commercial or Industrial Properties
258 Condominiums and Townhouses
253 Country Homes and Properties
270 Exchange Real Estate
290 Farms for Sale and Wanted
263 Garages for Sale, Rent, Wanted
293 Gulf Island Properties
250 Houses for Sale
265 Houses Wanted to Buy
295 Listings Cancelled
268 Listings Wanted
271 Lots for Sale
294 Mainland and Out-of-Province Properties
273 Property for Sale
274 Property Wanted
244 Revenue Property
245 Revenue Properties Wanted
285 Up-Island Properties
256 Waterfront Properties
300 Churches

SUBSCRIPTION RATES

Wherever carrier service is maintained, $4.00 per month.

By mail — Vancouver Island and Gulf Islands, $5.00 per month, $14.50 per 3 months, $28.00 per 6 months, $55.00 per year. Rest of Canada, $6.00 per month, $17.50 per 3 months, $34.00 per 6 months, $66.00 per year.

Outside Canada, $16.00 per month, $192.00 per year.

BY MAIL
Saturday Times Only
Sunday Colonist Only
Canada, 50 cents per copy, $25.00 per year.
Outside Canada, 75 cents per copy, $37.50 per year.

CIRCULATION REPRESENTATIVES
Duncan, Chemainus—
Mr. HILTON HOLT 746-6181
Nanaimo 753-2766
Lake Cowichan 749-3156

United States Representatives
LANDON ASSOCIATES INC.
New York, Chicago, Southfield, Atlanta, Boston, San Francisco, Los Angeles, Philadelphia, Rochester, Cleveland, Charlotte, Cincinnati, Syracuse, Hamburg, Williamstown, Clinton, Memphis, Levittown, Raleigh.

PAGE REPRODUCTIONS OR MICROFILM COPIES OF COMPLETE PAPERS AVAILABLE FOR ALL PAPERS PUBLISHED
PHONE 382-7211, LOCAL 276

1 BIRTHS

HAYHURST — Born to Richard and Janet, a girl, Amber Patricia, 7 lbs. 9 ozs., on May 4, 1977, at Royal Jubilee Hospital. Many thanks to Dr. Gale and the maternity staff. (Insured)

NIELD — Born to Ross and Leila (nee Howell), on May 1, 1977, at Victoria General Hospital, a girl, Jennifer Elizabeth, 7 lbs. 15 ozs. Thanks to Dr Hargrave and maternity staff.

O'CONNOR — Born to Neil and Pat (nee Connick) a girl, Cheryl Irene, 7 lbs. 10 ozs, on May 9, 1977. Thanks to Dr. McFarland and maternity staff at Victoria General Hospital.

WOOD — Born to Tom and Frances, a girl, Karyn Jennifer, 6 lbs. 9 ozs, May 14, 1977. Proud grandparents are Mr. and Mrs. F. R. Laursen and Mr. and Mrs. G. A Wood. Thanks to Dr Rimmer, Dr. Vaughn and maternity staff at Victoria General Hospital.

DEATH and FUNERAL ANNOUNCEMENTS DIRECTLY FOLLOWING CLASSIFIED

14 ANNOUNCEMENTS

A CHALLENGE

To adults who enjoy caring for children. The Ministry of Human Resources offers a variety of opportunities.

—Adoption of handicapped or older children.

—Volunteer Fostering short of long term.

—Career Child Care in your home.

FOR INFORMATION
Join us Wed., May 18
7:30 p.m. 1627 Fort St.
or phone 598-5121
Resources and Placement Section

Brentwood Sport Fishing Canneries Ltd.
7054 BRENTWOOD DR., 652-1512
NOW UNDER NEW MANAGEMENT
OPEN ALL DAY 7 DAYS A WEEK
Custom can your sports caught fish.

THE VAMPIRE SPORTS ORGAnization wish to thank all who bought tickets on their raffle, held May 14th. Winners were: 1st, T. James, 306 Daniel Place; 2nd, B. Handby, 569 Kelvin; 3rd, D. Owens, 1686 Warren Gardens; 4th, B. Heerspink, 1290 Lands End; 5th, B. Olivotto, 848 Seymour.

WINNER OF A PANASONIC color TV in March 30th draw was Mr. Charles Campbell, 819 Byng St., Victoria, B.C.
Next free draw Sept. 30th
Complements of:
Independent Buyers Discount Service Ltd.

AN EXHIBITION OF DAZZLING paintings by C.K.G. (Sri Chinmoy), Jharna-Kala Gallery, 824 Johnson St., May 14-28, 10-9 daily. 385-0921.

QUADRA RECREATION CENTRE
1600 Quadra at Pandora
386-0723 386-9631
Hall Rentals — Dancing. Meetings

15 COMING EVENTS and MEETINGS

NO ATHLETIC BINGO THIS WEEK
NEXT BINGO
At Victoria Curling Club
MAY 25

Special Training FOR Special People

Course for foster parents already in the field.

"What to do when??"

"The Foster and Natural Family."

"Teamwork IS Work."

"Are you part of the PLAN?"

Thursdays May 19, May 26
June 2, June 9, 1977

7:30 P.M. 1627 Fort St.

Ministry of Human Resources
For Information:
Bernice PACKFORD 598-5121

NO BASEBALL BINGO THIS TUES.

HEALING
ABUNDANT LIFE
Holy Spirit power in demonstration.
JESUS CHRIST IS ALIVE
May 16-17-18, Ingraham Hotel, 2915 Douglas Street. Come expecting and let Jesus touch you. 7:30 p.m. Sponsored by New Life Fellowship.

BINGO
NORWAY HOUSE
1110 Hillside Ave.
Every Tuesday, 7:15 p.m.
Admission $1 — 6 Cards $2

BAN THE LEG-HOLD TRAP
Members, a meeting to set up Victoria Chapter on May 18th, 7:30 p.m. at Norway House, 1110 Hillside.

KINKY?
A "Different kind of Rocky" returns at Midnight, May 21st, 22nd and 23rd. Call 382-5922.

THE PHANTOM RETURNS AT Midnight May 21st, 22nd and 23rd. Call 382-5922.

15 COMING EVENTS and MEETINGS

PARISH BINGO
Parish Hall, Langford
798 GOLDSTREAM AVE.
TUESDAY — 8 P.M.
15 Games
Free Admission, 5c Card
Minimum Prize $25
1st and 7th Game — $50
ONE Final Game
FULL CARD
$150 Prize

LAND CLAIMS
Time date and location of meeting will be announced later.

16 CATERING, BANQUETS and RECEPTION ROOMS

HAVING A PARTY?
Have it at our place. You can book our brand new banquet room for your wedding reception, club or company dinner or family get together. Our rates are low, our food is great and service superb. Friendly Flo has all the details and is ready to serve.
384-7151 384-7151
JAMES BAY INN
270 Government

GEORGE'S BAVARIAN BANQUET FACILITIES
1021 Pandora 383-7121
INTERNATIONAL CUISINE
3 DINING ROOMS AVAILABLE
SMALL OR LARGE PARTIES
UP TO 150 SEATING CAPACITY
ENTERTAINMENT
AVAILABLE ON REQUEST

WANTED: CATERING FOR 150 people, end of August. 479-5100.

20 LOST and FOUND

LOST — WHITTIER — BOLIS kine Area, light colored calico female cat, left rear leg can not bend, wearing yellow and orange flea collar. Reward. 474-2530 days.

LOST: LITTLE BLACK PUPPY, rusty-brown around eyes and stomach, 7 weeks old, part poodle. Lost in the Isabell Lodmell-Walford area, in Glen Lake. Please contact 478-6040 anytime.

REWARD
Brown briefcase lost around Half Way Hotel. Reward for papers returned. Any information please call 382-4028. Urgent.

FOUND: IN LAKE HILL AREA, male puppy, approx. 5 months old, light brown with four white paws, leather collar labelled "Guy." This pup needs a good family home. 598-2379, 592-2258.

LOST: BLACK IDENTIFICATION folder, identification papers, personal and doctors papers — needed very badly. M Clark, 382-0072. Personal value only Reward.

REWARD FOR INFORMATION leading to recovery of furniture, removed from condominium, corner of Cook and Rockland, Thursday night. 658-1198.

LOST IN GLEN LAKE AREA Saturday evening, small white male dog (Maltese), wearing flea collar. If found call 478-6983.

LOST: FRIDAY 6TH, JAMES Bay, black kitten, turquoise collar: Spooky. Call 382-4061, after 5:00 p.m. Reward.

REWARD, LOST DOBERMAN, Woolco Woodward area, please phone any information, 382-0603.

LOST: BLACK LAB CROSS, FEmale, 6 months. Colwood. Please call 474-2506 or 386-3550.

FOUND: LAST WEEK, TANNER Road, small dark male tabby. 652-3566.

LOST: SMALL FEMALE SIAmese cat, around 900 block Esquimalt. Phone 388-7403, after 4:30.

21 HELP WANTED GENERAL

ADVERTISEMENTS IN THIS CLASSIFICATION MUST COMPLY WITH THE BRITISH COLUMBIA HUMAN RIGHTS ACT

TRIUMF
requires
University of Victoria
Research Technician

An experimental physics group of the University of Victoria has a position available for a Research Technician at TRIUMF, a cyclotron-based research facility in Vancouver

QUALIFICATIONS: BCIT or equivalent; knowledge o fminicomputers and pulse electronics will be an asset.

DUTIES: Technical support of University of Victoria scientists at TRIUMF.

SALARY: Will be commensurate with experience.

Applications in writing with full details should be addressed to the Personnel Office, University of Victoria, P.O. Box 1700, Victoria, B.C. V8W 2Y2

CLOSING DATE: May 27, 1977

SINGLE FEMALE, 20 OR OVER, for live-in domestic help in large old hom in Saanich. Job includes housecleaning and babysitting 3-year-old and 7-year-old. You have private quarters, bedroom, bathroom, and living room plus $200 per month. Write to Proprietor, R.R. No. 3, 5789 Brookhill Rd., Victoria.

RESIDENT MANAGER
The applicant must be capable of handling all minor repairs and take satisfaction in maintaining well-kept grounds. Seventy suites, building one year old. Victoria Press, Box 174.

EXPERIENCED DINING ROOM and kitchen help wanted. About 35 hours per week. Day shift. Permanent, non-students. Apply in person, before 2 p.m. Nutshell Restaurant, 627 Fort St.

ASSISTANT MANAGER
Part-time assistant manager is required for large apartment block. Cleaning, maintenance, and other normal duties. Reply Victoria Press, Box 176.

RESIDENT MANAGER
Small adult-only block requires resident manager. Cleaning, maintenance, and normal managerial duties Experience preferred. Reply Victoria Press, Box 175.

WORKING PROFESSIONAL COUple needs babysitter for two children, 2½ and 8 mths., for 4 days a week. References requested. Victoria Press, Box 173.

LIVE - IN HOUSEKEEPER FOR working mother and two boys age 3 and 4. Room and board plus salary. Weekends and most evenings free. 385-6264, after 7:30 p.m.

PERSONALITY PLUS 2-YEAR-old boy wants babysitter. 4 to 5 days a week, early day shift. Craigflower near Tillicum. 386-6996 or 384-0076.

DENTAL ASSISTANT NEEDED immediately. Neat appearance, pleasing personality. Apply stating age, experience, if any. Victoria Press, Box 160.

DO YOU LIKE PEOPLE? DO you need money? Do you drive a car? If you have answered all Yes, call 478-8217 or 478-0823 after 3 p.m.

EXPERIENCED WAITER-waitress, please apply in person to the Crest Motor Inn, 455 Belleville St.

EXPERIENCED COOK, PLEASE apply in person, the Crest Motor Inn, 455 Belleville St.

BABYSITTER WANTED IMMEDIately. Mon., Tues., Wed., Fri., 6-9 p.m. Esquimalt area. 382-5737.

NIGHT SITTER. CHRISTIAN lady, non-smoker preferred, part day, and part night, 658-8028.

21 HELP WANTED GENERAL

AVON
SALES TERRITORY OPENING IN QUADRA ST. AREA
Make good money on family products at new low prices, popular fragrances, cosmetics. Call for details:
Miss Binder
384-7345

OPPORTUNITY FOR CAREER
Excellent opportunity for personable, energetic people interested in progressing with the fastest growing company in the consumer finance field.
Promotions from within on merit. Ability to meet and talk with people a prime requesite. Must be fluent in English. Good starting salary, excellent employee benefits, must be transferrable in B.C. and Alberta, High School graduate or better. Interested applicants phone Mr. Damico at 385-6774. Avco Financial Services.

SPECIALITY RESTAURANT will have the following positions available in the next few weeks. Assistant Managers (2), Short Order cooks (2), Assistant Prep Cook, waiters-waitresses, busboys, Part-time Bartender. These positions are for the sulmmer period but could continue next winter Reply Victoria Press Box 168, with brief resume of age, experience, etc.

FARM WORKER REQUIRED for broiler raiser. Must be experienced in operating farm equipment, tractors, etc., and be mechanically inclined. Accommodation suitable for mature single person supplied plus $400 per month. Permanent position 8:30 a.m. to 4:30 p.m 6 days per week. Apply 205-3400 Douglas Street. 382-4274.

3 TO 4 HOURS TWICE MONTHLY to assist in ordering and stocking of hair care displays in Junior Department Stores Ideal for mature but inexperienced homemaker living in Victoria area wanting interesting outlet. $3.50 per hour plus car fare. Write: Manager, 22 Easst 5th Ave., Vancouver V5T-1G8

SALES POSITION — POSSIBLY leading to management position. For new quality Canadian Indian and Eskimo Art Gallery style store. Successful applicant should have fairly extensive knowledge of Canadian Indian and Eskimo Art and Culture. Salary to commensurate with experience Applications available at 605 Courtney St.

PROGRESSIVE HAIR STYLING salon in Sidney requires recent graduate with current B.C. licence excellent opportunity for the conscientious person, wages above scale write Victoria Press Box 151 stating experience and when available for personal interview. All inquiries treated in strictest confidence.

WE'RE LOOKING FOR A KIND, older woman to babysit exclusively for our 2-year-old son. Occasional sitting, mostly early evenings. 5 to 10 hours a week, at $1.25 an hour. Must be willing to move in for two weeks once a year at $130 a week, and the odd weekend at $35 a weekend. References please. Phone 598-4373.

WANTED IMMEDIATELY: MAture experienced cook with local references for retirement home, 45 guests, tasty prepared meals, home baking for teas, work without guidance, part or full-time, hours 10 a.m. - 6 p.m., after 6 p.m. and weekends, phone 598-2465, weekdays 10-6 p.m., 383-5447.

APPLICATIONS WILL BE REceived for the position of caretaker at Centennial United Church, 612 David Street. $3 per hour, plus living accommodations. Applications may be made during office hours, 8:45 a.m. - 12:15 p.m. Monday through Friday.

MANAGER FOR BUSY OAK BAY Salon clientele preferred vacancies also available for stylist and junior staff, write Victoria Press, Box 151 stating experience and when availale for personal interview. All inquiries treated in strictest confidence.

POT WASHER, GENERAL HELP required for permanent part-time position, strong hard worker able to handle large pots and heavy duties. Submit details of skills and past employment with references. Victoria Press Box 152.

FAMILY-STYLE RESTAURANT
Requires responsible cook, full-time, good hours, salary negotiable. Victoria Press Box 156.

A NATIONAL PIANT STORE HAS an opening for an assistant manager, experience in paint and paint-related products a definite asset. Reply giving full resume to Victoria Press Box 126.

LOVING RELIABLE SITTER TO care for 17 month old girl 1 day a week 'til September then 4 days a week. Prefeably in my home. Call 388-5628 evenings or before 9:30 a.m.

NATIONAL COURIER COMPANY requires driver. Must be neat, personable, bondable, attractive, and able to deal with public. Apply in person 751 Tyee Rd.

FULL TIME BARTENDER WITH experience required immediately at Swiftsure Inn. Phone Mr. Paul Carter 386-3451 between 9-4 p.m. for interview..

WE NEED 2 USEFUL AGGRESsive people to train for openings in our local sales force. Good commission, phone Mr. Yawney, 478-2626.

OUT OF WORK?
Opportunity to buy into established business. Mature experienced workman capital require $20,000. Victoria Press Box 142.

RETIRED OR SEMI-RETIRED couple, as live-in assistant caretaker to owner-manager for 21-suite apartment. Victoria Press Box 45.

MIDDLE AGED EXPERIENCED hair dresser wanted, at Chatelaine Beauty Salon, 386-0123 or after 6 p.m., 477-9286.

LIGHT CARETAKING IN EXchange for reasonable rental in one-bedroom waterfront home, over 50, P.O. Box 474, Sooke.

MALE-FEMALE CLEANING staff needed for downtown building. Evening shift $3.50-4.00 per hour. Apply Victoria Press Box 95.

EXPERIENCED COOK
required full-time in established Victoria restaurant, Victoria Press Box 80.

EXPERIENCED APARTMENT property supervisor. Reliable. References. Expert handyman. 592-7678.

PERSON TO WORK UNDER Youth Program, for painting and chainsaw work, Metchosin area. Reply Victoria Press, Box 148.

HAIRSTYLISTS REQUIRED, FOR large downtown salon, preferably with clientele. Good working conditions. 388-5585.

WANTED: RECEIVING MAN and combination sales person for plumbing and electrical store. 386-2921, ask for Mr. Bayne.

EXPERIENCED WAITRESSES for night shift only. Apply in person, after 4:30 at Peacock Restaurant, 2493 Beacon Avenue, Sidney.

LIGHT HOUSE CLEANING, Northridge area. Call 479-5419, after 6 p.m.

WANTED EXPERIENCED HAIRstylist to take over clientele. Good wages. 477-7631, after 6 477-5968.

WANTED, COUPLE FOR MOTEL relief management position. Please reply to Victoria Press Box 114

NIGHT CLERK, BOOKKEEPING experience, references required. Queen Victoria Inn, 386-1312.

21 HELP WANTED GENERAL

RESIDENT ASSISTANT MANAGERS
Hard working, ambitious couple with apartment experience as assistant managers for large modern apartment building with swimming pool. Duties mainly cleaning and replacing managers two days per week. Please state experience and give references, Victoria Press, Box 67. Diamond Developments.

BOYS-GIRLS ADULTS
In the Esquimalt Vic West areas.
A few profitable Daily Colonist routes will be available shortly in the above areas. Profits range from $55 to $120 monthly depending on route size. For a little of your spare time each morning you can earn money for your holidays. For further information, call Mr. Fox, Colonist Circulation Dept. 383-4111.

A well established progressive company requires a Junior service representative to service office equipment from our Nanaimo office.
We offer a generous benefit package. Including car allowance.
Applicant must have basic electronics and must have good mechanical aptitude.
Please submit resume, including phone number to:
Service Manger
P.O. Box 4186 Station "A"
Victoria, B.C.
V8X 3X8

"Sterling Shoes is planning more locations" in Edmonton. We want (MANAGERS) now.

This is a career position with a solid expanding retail company. For a personal interview in Edmonton write:

Personnel Manager
P.O. Box 982
Winnipeg, Manitoba
R3C 3E3

REQUIRED: TWO OUTREACH persons. Knowledgeable in management, counselling, native language and customs. Must have an effective personality in public relations. To work in the South Island communities, out of Duncan. Starting date: June 6, 1977. Starting salary $10,000 per year for full qualifications. Probationary period. Apply in writing giving references and work experience before May 21, 1977. Executive Director, Box 1015, Duncan, B.C. V9L 3Y2. For information phone 746-4321.

REQUIRED IMMEDIATELY, EXPERIENCED COUPLE (RETIRED PREFERRED) LIVE-IN, MODERN 17 SUITE APARTMENT BUILDING. BEACON HILL BY THE SEA (675 NIAGARA) 1 BEDROOM FULLY CARPETED, ETC. NO CHILDREN OR PETS, RENT REDUCED FROM $275. TO $175. FOR LOOKING AFTER BUILDING. APPROX. 1 HR. DAILY INVOLVED. PHONE 652-3566.

TWO PERSONS TO TEND SMALL marine drive motel, as husband and wife team (married couple). Must have supplementary income. Five room seaview suite with fireplace and utilities provided in lieu of services, plus incentive commission. No pets. Applicants mail replies to the Advertiser, 5070 Catalina Terrace, Victoria V8Y 2A5

ATTENTION TEACHERS
Put your teaching background to good use this summer. World Book — Childcraft has some sales openings in Victoria and Up-Island points. Flexible hours, excellent income plus $1000 minimum guarantee for those who qualify. Phone Kelly Robertson, 658-8877. T-50.

PART-TIME, FULL-TIME, beauty consultants required for expanding company. Must be pleasant and mature. No experience necessary. Training provided if you qualify. For interview appointment. Call 474-1612 between 10 and 2.

SMALL BUSY FRENCH CREPE Restaurant, seeks individual to be trained for the position of night chef in charge of kitkchen. Must have previous experience in all phases of food preparation. Salary based upon experience. No Sundays. Phone 382-0032.

LIVE-IN HOMEMAKERS
Opportunities for semi-retired ladies to help their local communities. Your experience needed by HEALTH CARE SERVICES UPJOHN LIMITED. Call us to 388-6639, Monday-Friday, 9-4:30.

VANDA BEAUTY COUNSELLORS
Skin care is our business — why not make it yours. We offer a pleasurable way to achieve additional income. No experience necessary. For further information call 383-1185.

EXPERIENCED HAIRDRESSER WANTED, FOR INTERVIEW CALL 477-8712.

LADDER WORK
Around homes on roofs, etc. Good physical condition. Driver's licence required. Handy with tools. State salary required. Mature personnel. Please reply Victoria Press, Box 812.

MANAGER-CARETAKER
Husband and wife team for large new apartment complex, must have experience. Send resume and references to Victoria Press, Box 118.

GOOD ACCOMMODATION FOR farm couple seeking semi-retirement on Saanich Peninsula. Rent and wages in exchange for farm help. Write for information to Victoria Press, Box 155.

BUTCHER, COLWOOD AREA, part-time, days or evenings. Please send full resume and wages expected. Reply Victoria Press Box 159.

RESPONSIBLE PERSON FOR special care facility to work permanent nights. Own transportation required. Phone Monday — Friday. 9 a.m.-5 p.m. 658-5070.

HAIR STYLIST
For modern uni-sex shop in busy shopping centre. 382-1111, after 6, 385-0919.

CHALLENGING OPPORTUNITY — part-time office and sales person required for small business. Phone evenings after 5, 477-9902.

MATURE COUPLE REQUIRED as live-in caretaker of 28-unit apartment. Experience necessary. Apply Victoria Press Box 122.

LIVE-IN HOUSEKEEPER FOR single woman in Oak Bay. Non-smoker preferred. For appointment, telephone 598-5542.

URGENTLY REQUIRED BABYsitter Millstream School areaf or 3 small children, daytime, no weekends. 478-2978.

PIZZA COOK TRAINEE, STEADY work nights, apply Pizza Patio, corner of Gorge and Tillicum, between 8 and 10 a.m.

MEN'S HAIR STYLIST
Fully qualified. Apply the Baron, 385-5213 or 386-7302

EXPERIENCED PHONE SOLICItors required, $4.00 per hour. Day and evening shifts available. Call 382-3322 for interview.

RESPONSIBLE COUPLE TO manage a 38-suite apartment. Nacel Properties, 112-689-1538.

RELIABLE OCCASIONAL BABYsitter wanted, within walking distance of Bank St. School. 592-3130.

MATURE RELIABLE BABYSITter for 2 year old boy my home days 479-2276.

EXPERIENCED SALESPERSON for jewelery Store, Apply Victoria Press Box 158.

21 HELP WANTED GENERAL

BABYSITTER, FOUR HOURS A day, for boy 4½ years, near Jedora. Call 652-3834.

EXPERIENCED DINING ROOM waitress, waiter. Apply in person, Tokai Villa Restaurant.

22 OFFICE HELP

ADVERTISEMENTS IN THIS CLASSIFICATION MUST COMPLY WITH THE BRITISH COLUMBIA HUMAN RIGHTS ACT

Experienced Building Managers
Husband and wife team required for 34-suite apartment block in Duncan. Middle aged couple preferred. $417 per month, plus 2-bedroom suite. Please supply previous record of employment. Send to Mrs. J. Brown, J. H. WHITTOME & CO., LIMITED, 68 Station Street, Duncan, B.C. V9L 1M5, 746-6161.

INTERMEDIATE CGA STUDENT required immediately by Public Accountant. Must be capable of preparing draft financial statements and computer input data. Other applicants with similar experience with a Public Accountant will be considered. Apply in writing only to Mr. Allan Hulko, CA, No. 12, 1537 Hillside, Victoria, B.C.

OFFICE SUPERVISOR FOR large Canadian Life Insurance Co.; a challenging career for a highly motivated career - seeking individual. Typing essential, excellent salary and benefits. Phone Mrs. Pelan, 385-1484, for appointment.

WANTED: BOOKKEEPER, steady part-time, duties to include typing and filing. No objection to retired or semi-retired person. Apply in writing to secretary manager, A.N.A.F., Unit 12, 1001 Wharf St

SECRETARY REQUIRED FOR Oak Bay area office, pleasant surroundings with varied responsibilities, shorthand a must, please send resume, Victoria Press Box 143.

LEADING VICTORIA AUTOMOtive dealership requires qualified automotive accountant. Experience with I.B.M. an asset. Salary commensurate with ability. Send resume to Victoria Press Box 131.

LEGAL SECRETARY WITH CONveyancing experience required for pleasant downtown office. Salary negotiable. 386-9021.

LEGAL SECRETARY WITH EXperience in estates and wills required. Shorthand helpful, but not essential. 386-6754.

FULL TIME POSITION. EXPERIenced accurate typist with medical terminology. Phone 479-1323.

TELLER — EXPERIENCE PREferred. Phone 386-2102, ask for Mrs. Brown.

23 SKILLED TRADES

ADVERTISEMENTS IN THIS CLASSIFICATION MUST COMPLY WITH THE BRITISH COLUMBIA HUMAN RIGHTS ACT

RESTAURANT REQUIRES piano player for small lounge. Evening work. Approx. 5 days per week during the summer Applicants must have good personality, be able to communicate easily and entertain customers with lively sing-a-long type music. Reply Victoria Press Box 168.

HAIRDRESSER TRAINEE REquired, Cadboro Bay Beauty Salon 2562 Sinclair Rd. 477-3098 Contact Mrs. Kolvig. Closed Monday.

FRAMERS WANTED. MINIMUM 2 years experience, see Super on job site, 7:45 a.m. 984 McKenzie.

24 SALES PERSONS and AGENTS

THE ADVERTISEMENTS IN THIS CLASSIFICATION MUST COMPLY WITH BRITISH COLUMBIA HUMAN RIGHTS ACT

Real Estate Career Training Produces Success

Block Bros. will train you in sound proven methods enabling you to quickly reach your desired level of success. A sample is the new "Xerox" In-depth "Professional Selling Skills" technique. Successful prestigious salesmen just don't happen, they are trained. Call today. Interviews by appointment only.
Block Bros. Realty
477-1841 478-5561 386-3231

SALES MANAGER
Presentable sales oriented individual required to supervise two hosts or hostesses, and to sell luxury condominiums. Real Estate licence not mandatory. Good salary plus bonus for every suite sold. Write Box 130, this paper, giving your resume.

SALES HOST OR HOSTESS
A presentable lady or man with some sales background or dealings with the public required to show luxury condominiums. Real Estate licence not mandatory. Basic salary plus bonus per unit sold. Write Box 130, this paper, giving your resume.

REAL ESTATE SALES
WE'RE EXPANDING — and invite you to grow with us. Congenial offices, excellent commission splits, many leads from our affiliated companies and a young, aggressive management. Whether you are an experienced realtor or newly licensed, we are interested in talking with you. Please call to arrange an interview — Terry Farmer 382-2134.
FARMER INVESTMENTS & REALTY LTD.
825 Bay Street

IF YOU CAN MEET OUR HIGH standards we will offer you an interesting and lucrative position. Are you a "people" person with a successful attitude and proven reliability? Are you free to travel Vancouver Island? Contact us immediately, 384-3813.

REAL ESTATE SALE BACKground desired for these full or part time positions in a new dynamic concept in housing Call days, 478-1343, or evenings, 474-1928.

SALESPERSONS FOR DEPARTment store, full or part-time required for paint, garden, hardware, camping and shoe departments. Please give full particulars to Victoria Press, Box 147.

REAL ESTATE SALES
Wanted: Experienced Real Estate salesperson for new house sales. Ridley Bros. Development Co. Ltd. 478-1721.

DIRECT ROOFING, SIDING AND insulation salesperson required by established firm. Phone daytime, 386-8436.

EXPERIENCED SALES PEOPLE required for a mobile home sales location. Call days, 478-1343, or evenings, 474-1928.

24 SALES PERSONS and AGENTS

REALTORS
LICENSED REALTORS ARE INVITED TO VISIT THE NEW BRANCH OFFICE OF BOORMAN'S AT: 2045 CADBORO BAY ROAD
A convenient location near the Oak Bay Recreation Centre, with lots of free parking. Drop in for a cup of coffee and a confidential discussion with either:
Richard McKenzie or
Jack Boorman
TWO OFFICES TO ASSIST YOU:
1111 Government St. 386-7521
2045 Cadboro Bay Road 595-1535
BOORMAN INVESTMENT CO. LTD.

REAL ESTATE
New and experienced salespeople required, full training programme, National TV advertising, in house mortgages, estates, trusts, relocations, referals, we have it all. Call now for a confidential discussion of your future.
Douglas LARRY BROOKS 382-9191
Shelbourne BOB COCHRANE 477-0141
477-0141
Duncan BILL ROGERS 748-8105
CANADA PERMANENT TRUST
SINCE 1855

25 TEACHERS

ADVERTISEMENTS IN THIS CLASSIFICATION MUST COMPLY WITH THE BRITISH COLUMBIA HUMAN RIGHTS ACT

POWELL RIVER
Applications are invited for the position of Principal at False Bay Elementary School on Lasqueti Island, effective September 1, 1977.

This is a two-teacher school and would be most suitable for a man-wife teaching team.

There is a one-bedroom teacherage available at normal rent. Applications should be forwarded to:

District Superintendent of Schools, School District No. 47 (Powell River),
6906 Duncan Street,
Powell River, B.C. V8A 1V3.

TRAIL IN DISPUTE
SD11, Trail, has been placed in dispute by the B.C. Teacher's Federation.
Potential applicants are advised that Clause 7 of the BCTF Code of Ethics reads as follows: The teacher does not apply for or accept a position arising from an unjust dismissal or unresolved dispute.
Possible applicants for teaching positions in SD11 are strongly advised to contact the B.C. Teacher Federation, No. 105-2235 Burrard Street, Vancouver, B.C., V6J 3H9, for further information.

WANTED: PRE-SCHOOL SUPERvisor, 5 mornings per week for a school in Glanford area, a member of the VICPA. Please send complete resume to C. Moran, RR No. 7, Munns Road, 479-9953. Applicants must be fully qualified and licensed in the CCF.

LAKE HILL PRE-SCHOOL (A CO-operative) requires a supervisor 2 mornings a week. Must be registered. Written resume to G. Boulger. 3923 Cumberland, Victoria, V8P 3J5.

26 PART TIME or TEMPORARY HELP

ADVERTISEMENTS IN THIS CLASSIFICATION MUST COMPLY WITH THE BRITISH COLUMBIA HUMAN RIGHTS ACT

PART-TIME CASHIER, SELF-serve attendant to work weekends. Experienced preferred. Bring resume in person to 1321 Yates St., between 7-9 p m.

SERVICE STATION
Part-time, experienced, front-end attendant required Saturdays and substitute when needed Suitable for semi-retired person. 383-9168.

MATURE PERSON TO WORK 9:30-5:00, Mondays and Saturdays, and possibly afternoon. Apply in person, 1609 Douglas.

MATURE CLERK FOR PHARmacy in Oak Bay, state age and experience. Victoria Press Box 149.

EXPERIENCED AND QUALIfied hairdresser needed for Sidney area. Call 478-0226 or 656-3121.

WEEKEND LIFE-IN RELIEF person in small guest house. 383-5840.

30 SITUATIONS WANTED

MIDDLE AGED LADY IN EXcellent health, free to travel, experienced in clerical and secretarial field is seeking employment pertaining to travel assistance, personal aide, chaperone assignments, etc. Can be bonded. For further information, please write Victoria Press Box 64.

CARPENTRY, ROOFING, GUTter, storm drainage, installed. Driveways, sidewalks, rock walls, fireplace facing, chimney repairing. Yard clean-up, hauling. All jobs guaranteed. Free estimates. Aheer 388-9153.

COAST FALLER AVAILABLE now, with all necessary power saws and tools on an all found basis (day rate). Phone 652-3124, if no answer, leave message at 479-4336.

B.C. LICENSED PRACTICAL nurse, will give kindly private nursing care in your home or hospital situation. References. 385-5157 after 4 p.m.

APPLIANCE SERVICE TECHnician, servicing Sears and Inglis major appliances, refrigeration (domestic) included, needs work, 595-5835.

LICENSED DAY CARE, UNIVERsity area. Opening for 2 children. Some educational facilities. 592-9820.

CASUAL WORK — PAINTING, gutters cleaned, lined, installed, repaired, home maintenance, 479-9887 Wesley.

WILL BABYSIT YOUR CHILD IN my home while you work. James Bay area. 384-0073

COUPLE SEEK CARETAKER POsition apartments or condominiums, 385-5671.

PAINTING, EXTERIOR, INTERIor. Guaranteed work. Phone 384-0827.

WILL BABYSIT, MY HOME, 9-5, Hillside-Quadra area, 383-2718.

30 SITUATIONS WANTED

DESIGN SERVICE
Houses designed and or working drawings provided. Reasonable Rates. 592-3126.

FAMILY MAN WANTS PAINTing, gardening, lawn cutting. 598-4872.

TRUCKER, CLASS 1 AIR, WILL drive line or city. 383-7736, after 5.

33 BANDS, MUSICIANS and ORCHESTRAS

ROCK BAND LOOKING FOR EXperienced bass player, style of Black Sabbath, Alice Cooper, Deep Purple, etc. Original materials, practicing recording studio prefer someone rehearsing everyday. Jeff 112-749-6780.

GUITARIST/KEYBOARDIST
Required. Must be dedicated, experienced, personable, have good equipment, into playing Montrose, Aerosmith, Zepplin, etc. 384-0912.

BIG BAND FOR HIRE.
COPPERTONES — 384-1274.

34 PRE-RECORDED MUSIC

RECORDED MUSIC FOR WEDdings, receptions, dances, parties.
HUD SOUND
A division of Hudson's Tape Recording Centre.
1543 Fort 598-6811

CANDU MUSIC
Well prepared for all occasions, responsive to all requests. Phone 384-5521.

WAYNE'S MUSIC FOR ALL OCcasions, reasonable rates. Phone 479-4835.

LLOYD'S MUSIC UNLIMITED, 25 years' dance know-how. 656-5614.

DENNY'S CANNED MUSIC
656-3585

36 BUSINESS SERVICES and DIRECTORY

Accounting Service

FULL ACCOUNTING SERVICE, including bookkeeping, accounts receivable, collections, payroll, financial statements, and tax returns, in your own office by experienced accountant. Call Mr. Lane 595-5411, mornings.

EXPERIENCED BOOKKEEPER will keep books for small businesses at very reasonable rates. Phone 385-7354 after 5:30 p.m.

BOOKKEEPING AND OFFICE management part-time for small businesses. Reliable accurate, reasonable rates, phone 382-8307.

BOOKKEEPING FOR BUsinesses, large or small. Full line of services. Phone 479-4541.

Appliance Repairs

APPLIANCE REPAIRS, WASHers, dryers, stoves, reasonable rates. Phone Jim's Appliance, at 388-5363 anytime.

Appraisals

R. G. JACKSON LIMITED
All Types of Real Estate
Appraisal anywhere on
Vancouver Island
535 — 1070 Douglas Street 388-9102

Auto Glass

CALL US — 382-3031
BOSSOM GLASS CO. LTD.
OUR PRICES ARE LOWER
SEE US FOR YOUR AUTO GLASS REQUIREMENTS AFTER YOU VISIT THE ICBC CLAIM CENTRE. WE ARE JUST ONE SHORT BLOCK AWAY AT 3347 OAK ST.

Bricklayers

BRICKS OR BLOCKS, ALL REpair and masonry, experienced, 385-6340.

Cabinet Making

CUSTOM BUILT CABINETS, vanities and commercial fixtures. Phone 652-1808, evenings 479-0078.

Carpenters

ISLAND FRAMING
We now have experienced crews available for framing houses or small apartments, or to build your custom home. Estimates and references given on request.
652-3572

EXPERIENCE, FORETHOUGHT and Certification assure you of the best job at the least cost! Framing, finishing, or the whole house or addition. Bob McIntyre, 743-9675.

GENERAL CARPENTRY, SUNdecks, carports, additions, basements finished, drywalling, T-bar or sprayed ceilings, work guaranteed, free estimates. 478-8894.

SUNDECKS, STAIRS, CARPORTS, patio roofs, fences. Free estimates. Workmanship guaranteed. Days, Reg., 478-0793, Evenings, Ron, 479-7638 or Jim, 479-7934.

CLARK'S CONSTRUCTION, framing, siding, foundations, renovations, residential and commercial, free estimates. Phone 479-5128 after 5. 479-5020.

MATERIAL TAKE-OFFS FROM your blue-prints, done expertly. Also pricing service for same. No obligation. 595-6278.

SAVE MONEY, BY WORKING with us, while we do your additions or renovations, contract or hourly wage. 477-1946.

RENOVATIONS, SMALL ADDItions, sundecks built and repaired, ceramic tiles, all general carpentry. References. 383-9380.

REPAIRS, REC ROOMS finished, etc. No job too small, very reasonable rates, free estimates, phone 477-2898.

GENERAL CARPENTRY, ADDItions, roofing, sundecks, concrete. Best rates in town. Phone 385-4255, 6-7 p.m.

EXPERIENCED CARPENTER will do any kind of home renovations, reasonable, free estimates. 656-6102.

EXPERIENCED HOUSE FRAMing, additions, siding carport and sundeck, free estimate, have references. 592-7013, 382-9530.

VERSATILE HOME MAINtainer, carpentry, renovations, cabinets, painting, papering. Quality work. Adam, 385-3090.

MOLLOY-JONES
Framing, renovations, quality work, low prices. 656-1897.

ADDITIONS, RENOVATIONS, REpairs, sundecks, concrete forming, etc. 477-9354.

HOUSE FRAMING, HOME IMprovements, additions, renovations, J. Leek and Sons, 386-7490.

FINISHING CARPENTER, OVER 35 years experience, reasonable rates. 479-4755.

CARPORTS, SUNDECKS AND greenhouses, general carpentry, finishing and framing, 383-3462.

SUNDECKS, CARPORTS, rumpus rooms, general repairs. Free estimates. 477-8543.

ADDITIONS, KITCHEN AND bathroom remodelling, pedar siding and roofing. 652-3633.

CARPENTER NEEDS WORK, will estimate siding and finishing. Phone anytime, Joe, 478-1025.

RENOVATIONS, ADDITIONS, fences, etc. Over 20 years experience. Reasonable rates. 477-8818.

SMALL JOBS MY SPECIALTY Howie 478-4705

CARPENTRY, ADDITIONS, REnovations. 477-1946.

Carpets and Linoleum

HOURIGAN'S
CARPETS AND LINOS LTD.
FLOOR COVERING SPECIALISTS
715 PANDORA AVE. 386-2401

Classified — Victoria's Largest Proven Market Place — Where Your Articles Se ll Fastest! Cost Less to Sell — 386-2121

36 BUSINESS SERVICES and DIRECTORY

Carpets and Linoleum

CARPETS, LINO, TILES. Installation, all work guaranteed free estimates, 382-9326.

CARPETS AND LINO, PROFESSIONALLY installed by journeyman floor layer, for free estimates call 383-4673.

CARPETS AND LINO INstalled. Reasonable rates. Free estimates. Phone 384-1656.

EXPERIENCED IN LAYING carpets and lino, guaranteed, reasonable. 477-7886 after 5 p.m.

Carpet Cleaning

SPRING CLEANING
Chesterfields, love seats, chairs, etc., dry cleaned in home, dry almost immediately. 1973 prics. Douglass Carpet and Upholstery Cleaners. Phone 592-9517.

RON'S CARPET CLEANING
12c square foot. Phone 658-5995.

Cement Contractors

SMALL JOBS OUR SPECIALTY. Carports, driveways, sidewalks, patios, basements. Quality workmanship guaranteed. Free estimates. Reasonable rates. 382-0962.

HOUSES RAISED AND MOVED. Also foundations, floors, driveways and patios. Free estimates. Ask for John 382-3709.

SPECIALIZE IN BASEMENTS, carports, sidewalks, patios. Free estimates. 388-4806.

Cleanup Services

VICTORIA COMMUNITY WORKERS
385-4654
$5 PER HOUR

NO CHARGE AND UP
Two young responsible men have large truck. Basement, attics, composts, etc. Very reasonable. Bob's, 386-2451 anytime.

CLEANUPS AND HAULING, junk, furniture, composts, garages, yards, basements. Free estimates. Eugene, 383-3528.

PROMPT — EFFICIENT
Yards, basements, hauling of debris. Complete janitorial service. Call Larry, 477-8711 or 652-4322.

RELIABLE, RESPONSIBLE, reasonable. Cleanup and hauling services. Anything - everything. 382-5625.

CLEANUP, MAN AND EMPTY truck looking for work; reasonable. 385-7965.

BASEMENT, GARAGE AND yard cleanup. Hauling 388-4678 after 4 p.m.

PAINTING INSIDE AND OUT, general repairs, reasonable. 479-4446.

CLEANUP
Yards, basements, compost boxes, junk hauling. 658-5406.

MAN WITH TRUCK WILL DO spring clean ups, reasonable. 382-2348.

TWO RELIABLE MEN, NEW ¼-ton for clean up or hauling. For estimate phone 478-8742.

Contractors

WHEATON CONSTRUCTION LTD.
General Contractors
Building Consultants
385-5702

ISLAND FRAMING
We now have experienced crews available for framing houses or small apartments, or to build your custom home. Estimates and references given on request.
652-3572

CAPPA CONSTRUCTION LTD.
Framing, concrete forming, metal studs, commercial siding, renovations, alterations.
382-0160

CRAMER
Additions, renovations, custom homes, etc. Fast and efficient skilled workmen. Reasonable rates. Free estimates. For no mess or fuss, call us. 477-7511.

A. J. CONSTRUCTION
Form work, framing, finishing, cedar siding, sundecks, quality work at reasonable rates. Call Dave 642-3912. Evenings 642-3736. Free estimates.

BETTER BUILT CONSTRUCTION, all types of contracting. How about a sundeck? Special consideration to O.A.P. 598-7219, 595-4451.

BEFORE YOUR FINAL DECISION about any improvement or addition at home or office, call me for better ideas and sensible prices, 479-2420 evenings.

O. J. CONSTRUCTION LTD.
Professional services for general contracting, framing and custom building. 382-8819.

EXPERIENCED LOG HOUSE builder, will build on site, also, has prefab. log house built with fir logs. 478-2764.

A. P. FRAMING CONTRACTORS Ltd. Framing crews available immediately. Residential or commercial. 652-4255, 658-5445.

EXPERIENCED HOUSE FRAMING, additions, sliding, carport and sundeck, free estimate, have references. 492-7013, 382-9530.

MATERIAL TAKE-OFFS FROM your blue-prints, done expertly. Also pricing service for same. No obligation. 595-6278.

MOLLOY-JONES
Quality framing, good prices. 656-1897.

K. HEYDE CONSTRUCTION LTD. Framing, finishing and siding crews. 479-5640.

36 BUSINESS SERVICES and DIRECTORY

Contractors

R. J. RESTALL CONSTRUCTION Ltd., framing and general contracting. Quality guaranteed. 478-0430.

FARMER CONSTRUCTION
Design — Renovations
388-5121

Draperies

HOURIGAN'S
Floor Covering Specialists
NOW SHOWING DRAPERIES
PROMPT IN-HOME SERVICE
715 PANDORA AVE. 386-2401

Dressmaking

DRAPERIES, LADIES, CHILdren's dressmaking and alterations, good fittings, reasonable. 477-1018.

Drywall

HOLLANDIA DRYWALL
"Complete High Quality Drywall Service". Boarding — taping — texturing — repairs. Reasonable prices. Please phone 479-7641 for free estimate. You will be glad you did.

TOP QUALITY DRYWALL
Boarding, taping and various textures. Satisfaction guaranteed. 474-2045.

EXPERIENCED DRYWALLER, reasonable rates. Phone 474-1646, Randy.

SMALL JOB DRYWALL, ALL phases plus repairs. 595-6310 after 5.

FOR THE SUPER JOB AT A reasonable price, call the Suer-Taper, evenings, 895-5294.

NEW AND RENOVATIONS, free estimates. Phone 385-8011.

SMALL BOARDING AND TAPING jobs, fancy textures etc. 383-3462.

NEW AND RENOVATIONS. 385-8011.

Electrical Contractors

NEW HOUSES WIRED, OLDER houses rewired. Service changes, renovations, commercial wiring, electric heating installation. Reasonable rates. Satisfaction guaranteed. Call for an estimate today. SIRWEL ELECTRIC LTD. 595-3876.

C. J. WELLS ELECTRIC LTD. Residential, Commercial and Industrial wiring, all work done by journeyman electrician, at reasonable prices. Jim Caudwell, 479-4585.

OLDER HOMES REWIRED — NO down payment. We finance at bank rates with approved credit. EDDY'S ELECTRIC — 385-7565.

WIRING AND REWIRING
382-2660, 474-1454
Domes Enterprises Ltd.

FIRESIDE HOLDINGS LTD.
Residential, new and rewiring
478-9475

Excavating

MATTSON BOBCAT SERVICE
Excavating, sewer lines, drainage installations, septic fields and all backhoe work. Hauling and cleanup work. Also a complete line of Landscaping work (from shrub planting to rock work and terracing or fencing). Work is 100 per cent guaranteed with fast, efficient service. Free estimates. 384-0277.

EXCAVATING, LAND CLEARing, road building, demolition, sand and gravel equipment rentals, 24-hour service. Radio controlled.
O.K. Trucking Co. Ltd.
Bus. Office, 2840 Nanaimo, 386-3414
Dispatcher, 2720 Turner, 382-6136.

WELCH'S DIESEL BOBCAT AND Trucking, Caterpillar, excavation, backhoe, terracing, rotovating, sewer and drain installation, clean-up and hauling. Reasonable. care. 658-5501.

BOBCAT SERVICE, — COMMERcial and residential, landscaping, basements, back filling, backhoe, and rotovating. Contact Juan De Fuca Lawn Services. 388-9153 (res. 478-9917).

ROBERTSON'S EXCAVATING. 450 Case, land clearing, bulldozing and backhoe. 595-8530.

ALL EARTH WORKS AND PIPE works, excavating and trucking. Call Brian 479-2595.

ANYTIME — EXT. BACKHOE
Crawler "450" 4-1 bucket
LOISELLE BROS. 383-4568

SEPTIC FIELD INSTALLATIONS guaranteed and insured. Call Brian, 479-2595.

BACK HOES, BOBCATS AND trucks. Call Brian, 479-2595.

Fencing

FENCING AND GATES — ALL types in wire or wood supplied, installed or repaired. Island Chain Link Fencing Ltd. For free estimates phone 477-0332.

FENCES BUILT OR REPAIRED any style, reasonable rates. 382-2732, 478-1050.

FENCE BUILDING, SMALL barns, sheds, reasonable rates, free estimates. 479-1745.

VAN ISLE CHAIN LINK FENCing. 386-1841.

Flooring and Sanding

M&M FLOOR
Nights: Al 386-3078—Mike 652-4308
COMPLETE FLOORING CENTRE
Hardwood, Carpets and Linos
532 William St., 384-0343

Gardening

TREES PRUNED, ORNAMENtals, hedges trimmed, transplanting, 10 years experience. 383-8363.

36 BUSINESS SERVICES and DIRECTORY

Gardening

RELIABLE GARDENER PRUNing, spraying, trimming hedges and ornamentals, new lawns, aeroating, power raking and fertilizing lawns, weeding and garden cleanup, and maintenance. Reasonable, phone 477-4740.

DUTCH LANDSCAPERS. LAWNS, rockeries, planting, redesigning, cleanups, power raking, low maintenance gardens. Government certified spraying, fencing, patios. 384-7653.

LAWN AND GARDEN MAINTENance. For Scandinavian workmanship, phone E. Jacobsen's Garden Maintenance. 479-6422. Serving Greater Victoria.

JUAN DE FUCA LAWN SERvices (also landscaping). Experienctd and guaranteed. 388-9153 (Res. 478-9917).

RAMSAY'S LOW COST ROTOtilling, 15½ h.p., big or small gardens. Phone 598-6541 for reservations.

OLDER UNIVERSITY STUDENT Very experienced in all aspects of gardening. No job too large. Call Ron Sproule, 592-7937, 382-0248.

HARVEY'S LANDSCAPING, NEW lawns, rotovating, lawn care, power raking, aerating, Fong. 384-8621, 479-7078.

THE BEST IN PERSONAL GARden and yard maintenance at reasonable rates. Richard, 598-3152, evenings.

WILL CUT LAWNS IN EXchange for unwanted items. 383-0531, or 478-8402.

SAVE YOUR TREES AND fruit. Tree spraying, effective, $5-$10. 382-0618.

CLEAN-UP AND STEADY garden maintenance. G. Barta, 479-9278.

FRANK RANOGAJEC: DO EXpert job of landscaping, pruning and general gardening. 477-5335.

EXPERIENCED GARDENING, general spring clean up, reasonable rates 386-2673.

GREEN SPACE LAWN CARE and rototilling, using professional equipment. Call 652-1263 evenings.

STUDENTS WILL DO LAWN work and garden work for reasonable rates. Phone Jack at 479-6546.

GARDENING, $3.50 PER HOUR, phone after 6 p.m. 474-1955.

TALL GRASS CUT, GARDEN ROtotilled. Phone 479-1337.

GARDEN MAINTENANCE
388-6275, pager 2921

Glass and Glazing

WINDOWS
Change wood to aluminum, single to thermo with Ever-brite. 384-1423, 658-8817.

Gutter Cleaning and Repair

G.V.T. ALUMINUM
Aluminium and wood siding. New and renovation structures. Gutters. Siding. Soffits Guaranteed. Call for free estimate. Jim, 595-6289, Gus 595-3023

Aluminum Gutters
5" CONTINUOUS in baked enamel
B.C. ALUMINUM 479-7121
"THE NAME YOU KNOW"

GUTTERS CLEANED, REpaired or replaced. Reasonable rates. 479-8807.

Handymen

INTERIOR AND EXTERIOR painting, gardening, clearing of brush. Lawns mowed, moving, garbage collection, Phone Mike. 383-2480, 656-2767.

EAGLES AND TOWNES HANdyman Service, renovations, plumbing, electrical, painting, interior-exterior. Lee 478-1434 or Terry 474-1998.

CARPENTER REPAIRS, fences, concrete, hauling, welding, plumbing, electrical. 479-1260 anytime.

JACK OF ALL TRADES GIVE US a call if we can-t do it we will find someone who can. Free estimates. 598-4780.

CARPENTER — HANDYMAN will do any work around your house, reasonable rates. 479-8880?.

HARDWORKING HANDYMAN looking for odd jobs or repairs of any kind. 384-4711.

PAINTING AND ODD JOBS, reasonable. 592-9582.

Home Improvements

IMPERIAL BUILDING MATERIALS LTD.
The Builders Supply Home
KITCHEN CABINETS AND VANITIES
By Longbell and Merit
OUR EXPERTS WOULD BE HAPPY TO HELP YOU PLAN YOUR REQUIREMENTS. DROP IN AND SEE OUR DISPLAYS
BUY WHERE THE BUILDER BUYS FOR LESS
2955 DOUGLAS ST.
386-1401
STORE HOURS
Mon. - Fri. 8 - 5. Sat. 8 - 12
Member of Victoria HUDAC

ALCAN BUILDING PRODUCTS
Almetco Div.
SAVE HEATING DOLLARS
Storm Windows — Thermal Glass
Alcan Siding
Days 652-3901 Eves. 652-2761

ARBORITING
Redo that kitchen counter top. Free estimates. Phone 384-1777 evenings.

REMODELLING SPECIALISTS. Room additions, rumpus rooms, sundecks, wood fences, entries. Free estimates. Phone 477-7382 anytime.

HOME IMPROVEMENTS, RESIdential and commercial. Reliable workmanship. Free estimates. 383-3640.

JOURNEYMAN, CARPENTRY repairs, renovations, finishing. Quality work complete service. 478-9387.

COMPLETE HOME RENOVAtions by qualified workmen. 652-1808, evenings, 479-0078.

FEATURE KITCHEN CENTRE
464-A Burnside Rd. East 385-4821
QUALITY WITH ECONOMY

PLUMBING, CARPENTRY, electrical, $5 per hour. Phone 363-1233.

Insulation

GLACIER INSULATION LTD. All types of insulation. 388-6844, 24 hour service.

Landscaping

BARKER LANDSCAPING LTD.
—since 1940—
Lawn specialists. Expert and considerate garden layout and shrub placement — sketches — ideas. Our expert stonemasons can build you anything in rock or slate — walls, patios, pools or pillars — etc. For a free competitive estimate, call 595-8323. Terms.

SUNSET LANDSCAPING
Before letting anyone start, Get at least 2 estimates.
We do free estimates, new established homes, commercial. Also Bobcat service.
Call 384-8075. Pager 243.

GARDEN CITY LANDSCAPING
FREE ESTIMATES
New lawns our speciality, rock walls, fireplaces in stone or brick. All phases of landscaping, no long wait. Call 595-2622.

CHRIS DESIGN LANDSCAPE Ltd. Designing and redesigning all phases of landscaping and garden maintenance. For free estimate call Chris MacLean, 384-4078.

SAANICH LANDSCAPING COMplete stone work, lawns, patios. Complete landscaping. The lowest price. 479-6490.

ROTOVATING AND FRONT END loader work, professionally done at a reasonable price. 652-2881, after 5 p.m. 652-5753.

HARVEY'S LANDSCAPING
New lawns, designing, redesigning, all phases. Fong, 384-8621, 479-7078.

STONEWORK AND LANDSCAPing. Phone after 6 p.m., 386-6665, 477-9712.

WESTCOAST LANDSCAPING — power raking, aerating, fertilizing, etc. 382-8774.

36 BUSINESS SERVICES and DIRECTORY

Lawnmower Service

LAWNMOWER REPAIRS TO ALL makes of rotary mowers. Phone 479-6369 or 385-8598.

Masonry

SLATE STONE FOR SALE
Grey and Rustic brown, slate, good for all types of rock work. Brown $50 per ton. Grey $75 per ton. 112-748-1863 Duncan.

FIREPLACE FACING, CHIMNEY repairing, driveway, patio, sidewalks, steps, Guaranteed job. Anytime. Aheer, 388-9153.

STONEHENGE MASONRY ANYthing in stone, free estimates, references. 476-3730.

CHIMNEYS BUILT AND REpaired. Fireplaces, brick and block work. Phone 383-7084.

STONE WORK, RETAINING walls and facing. Free estimates. 477-3775.

MY SPECIALTY IS FIREplaces, brick and stone work, 479-5075.

Moving and Storage

BIG OR SMALL. WHY PAY BIG prices for reasonable, reliable experienced movers. Pensioner rates. Estimates. Guaranteed. 382-5625.

ROBERT'S TRANSPORT
Household, apartment, office moving. Insured, experienced, reasonable. 658-1055.

FRANK'S DELIVERY
Small moves and pickup delivery service. $8.50 an hour, 1 man. $13.50, two men. 382-5275.

MOVING AND DELIVERIES, APpliances, furniture households. Eugene, 383-3528.

MOVING AND HAULING, REAsonable rates, free estimates, 479-1745.

MOVING
Vancouver Island and mainland. 50' unit — free estimates. 642-3950.

Painters and Decorators

ISLAND DECORATORS
Painters Paperhangers
Spray Painters
Plaster Repairs
Convenient Time Payments
383-9059 Eves. 382-1479

BROTHERS PAINTING AND DECORATING
Free appraisals, cost consultant. All types of painting. All types of repairs. Commercial, farm, residential. Lowest rates. Terms. Work guaranteed. 383-6112.

IF QUALITY AS WELL AS PRICE is important, call Specialty Painting at 595-4424 for a painting estimate. FULLY qualified with solid references.

EAGLES AND TOWNES PAINTing, interior, exterior, residential, commercial. Sign painting. Free estimates. Lee 478-1434 or Terry, 474-1998.

PRO-WEST CONTRACTORS
Serving Victoria with quality workmanship in interior and exterior painting. 658-8614 or 652-5524.

DOWSON PAINTING CONTRACTOR, RESIDENTIAL COMMERCIAL: WORK GUARANTEED. Free estimates. 385-6042.

BMB PAINTING AND ROOFING
Free estimates, reasonable rates, paper hanging and drywall repairs. 642-4522.

PAINTING AND DECORATING, reasonable rates, satisfaction guaranteed. Terms. 595-4905, 479-2473.

INTERIOR AND EXTERIOR painting, free estimates, reasonable rates. Stan Hunt. 595-6510.

PROFESSIONAL PAINTER, HAS own equipment, by hour or contract, after 5 p.m. 478-3167.

INTERIOR AND EXTERIOR painting, Gordon Rawnsley, 477-3773.

EXTERIOR AND INTERIOR painting, very reasonable rates, phone 598-1660.

PAINTER AND DECORATOR with 16 yrs experience. Guaranteed job. Free estimate. 598-8240.

EXTERIOR PAINTING, WORK guaranteed, reasonable rates, free estimates. 383-6185.

SEMI-RETIRED, QUALITY work, reasonable rates. Albert Roberts. 386-5651.

Plasterers

JIMMY'S PLASTERING AND stucco plastering, stucco, patching, lathing, paint old stucco. Phone Jim at 478-1118, after 5.

COLEMAN PLASTERING
Lath, plaster and stucco. 478-9976

Plumbing and Heating

David's Plumbing
Sewer cleaning, hot water tanks, plumbing repairs, 386-8881.

R. BALES LICENCED PLUMBER will do alterations, renovations, and repairs at low cost. I guarantee my workmanship. 382-1653.

Roofing and Siding

M & M ROOFING
Shakes and duroid shingles. Reroofing specialists with five years written guarantee. 478-8559.

HESLOP BROTHERS ROOFING, specializing in Cedar shakes and shingles. 479-3274.

PARKER JOHNSTON LTD.
1855 BLANSHARD. 382-9181.
"Roofing Victoria Since 1935"

TIP TOE ROOFING
Cedar shakes and asphalt shingles. 382-5954.

Tailors

OAK BAY TAILORS
Tailoring, alterations ladies and men Quality leather alterations. 1826 Oak Bay Ave. 598-4131

BRITISH CUSTOM TAILORS
1311 BLANSHARD 383-2632

Tree Service

Greenleaves
TREE PRESERVATION
479-8525 386-1611
for beautiful trees

THE ARBORISTS
CALL NOW FOR COMPLIMENTARY ESTIMATES OR CONSULTATION FOR YOUR TREES' PROBLEMS AND CARE.
CEDARDALE TREE SERVICE LTD.
385-9931

TREES FELLED, PRUNED OR topped. Reasonable rates. Prompt service. Insured. 642-5045 anytime.

MT. VIEW THREE SERVICE
"Everything in Trees"
Fully insured. 479-3873 (24 hr.)

BIG WIND TREE SERVICE
Low rates. 388-6115.

Window Cleaning

CULLIN DELAIN
FOR PROFESSIONAL window cleaning, residential apartments, call 595-5452. Free estimates.

HUGHES RESIDENTIAL WINdow cleaning. Free estimates. 2932 Blackwood St. 386-2582.

38 TRAVEL

Don't leave home before calling us. Travel insurance is a must and not expensive.
WHITTOME'S TRAVEL
1111 Blanshard St., Victoria
388-4271
126 Station St. Duncan
748-8128

HAWAII LIVING — 1 MONTH, $600; 2 months, $900; 3 months, $1200. Includes air fare from Victoria and return, Hotel with a kitchen, Dowtown Waikiki. Travelyeden; 768 Fort. 388-4201.

MAUI, ON THE BEACH, DEluxe two-bedroom furnished condominium, special off-season rates. OK Industries Ltd., 386-3414.

POIPU KAUAI, WATERFRONT condominium, stationwagon, special rates now — September. 478-9845.

WAIKIKI, ONE BEDROOM CONdominium, 388-5474, between 9 and 4, Monday-Friday.

WAIKIKI — ONE BEDROOM condominium, fantastic view of ocean. Call after 3. 592-4659.

ANYONE INTERESTED IN RIDE to Terrace May 22 in return for share of gas. 479-4018.

FOR RENT — CONDOMINIUM IN Maui. 478-7287 after 3 p.m.

39 PERSONALS

TALL YOUNG MAN, 25, WISHES to meet girl approximately 5'8", 21-26 years old, interested in country music and the outdoors. Snapshot appreciated. Write Victoria Press, Box 161.

PSSSST — I'M GOING TO BUY my membership at the Liberal Party Booth at the J.C. Fair. How about you??? Inserted by Victoria Liberal Party.

BACHELOR MAN, 34, WOULD like to meet lonely lady for outing, etc. Marriage if suited. On fixed income and commission. 385-0314.

WANTED: RIDE TO CALIFORnia, will share expenses. Call Rich 592-0872.

BLACK MALE SEEKS FRIENDS in Canada. Write Bob, 1350 Fir Street, Seattle, 98122, U.S.A.

GAY WOMAN (26) WISHES TO meet same Replies strictly confidential. Victoria Press Box 166.

40 BUSINESS PERSONALS

SINGLE PARENTS
Do you want to own your own home — your income no matter how low is no problem, nor is down payment which can be less than $500 or even no down payment — payments from $119 per month. Phone
R. W. RHODES OFF. 479-7161
RES. 479-9241
NATIONAL TRUST CO.

DURACLEAN
Rug and Upholstery Cleaners
592-1323
Eleven years experience, in the top 76 of dealers of thirty countries around the world. Carpet or upholstery cleaning? Call the senior, Duraclean—592-1323.

IF YOU ARE A SINGLE PARENT with low or moderate income and wish to own furnished accommodation phone 386-0130 for more information and free brochure about home ownership program.

VICTORIA PAGING SERVICES now has four different types of Pocket Pagers with many features. Call 386-8889 while stock lasts.

TYPING SERVICE BY TYPIST with comprehensive secretarial and managerial background. Can assist in letter and report writing Phone 383-6794.

DOCUMENTS, MANUSCRIPTS OR what have you expertly typed by legal secretary. Divorce a specialty. Phone 386-9617.

LONELY? WRITE EMILY QUEST Friendship Bureau. P.O. Box 5220. Victoria.

MAKE A FRIEND, ENQUIRE Van-Isle Write-A-Mate Club, Site 33, Box 18, RR 1, Lantzville, B.C.

42 EDUCATION

VACANCY
Marigold Daycare Centre. 765 West Burnside Road, 3- to 5-year-olds. For information phone 479-1411 or 384-0081.

60 FUEL

SPECIAL — SPECIAL
One big load of mixed wood, $9.95
One big loadd of millwood, $24.95
One load of sawdust, $30
Best Fuel Company 384-5524

FIREWOOD FOR SALE, $25 pickup load. 642-4272.

63 TIMBER

WANTED TIMBER
FELLED, BUCKED or STANDING
Fir, Cedar or Hemlock
Ideal Sawmill Ltd. 385-0441

TIMBER PURCHASED
Standing or felled. Stumpage guaranteed, brush pile. Also contract loading and hauling. 383-3065, 479-2379.

WANTED: CEDAR LOGS SUITable for shakes and shingles, 478-2740, 383-2243.

WANTED — 300 CORD ALDER wood standing or felled. Call 598-2185.

WANTED: 100 CORDS, STANDing alder. Phone 598-7480, 5-7.

TIMBER WANTED. STANDING or felled 388-5336.

65 BUILDING SUPPLIES

HOME LUMBER & Building Supplies
470 Ardersier Rd.
385-8711

Framing Lumber
STD. & BTR. FIR
Price per 1000 FMB

2x4—6'	$ 80
2x4—7'	$ 95
2x4—9¼ Stud	$215
2x4—8'—20'	$229
2x6—8'—20'	$229
2x8—8'—20'	$215
2x10—8'—20'	$289
2x12—8'—20'	$289

STD. & BTR. HEMLOCK

2x4—6'	$ 69
2x4—7'	$ 89
2x4—9¼ Stud	$189
2x4—14'	$169
2x8—12'	$169
2x8—14'	$169
2x10—8'—20'	$229
2x12—8'—20'	$229

FIR PLYWOOD

4x8—⅝ T-G	$9.95
4x8—½ Std.	8.25
4x8—⅜ Std.	5.85

D UNSANDED

4x8—5-16	$4.50
4x8—⅜	$5.00

GYPROC SPECIAL
4x8 - ⅜" $2.85
4x8 - ½" $3.15
Price per 1000 FBM

¼" GYPROC	$ 95
½" FIRESTOP	$105
⅝" FIRESTOP	$120

ALSO STOCKING
Joint Cement, Filler, Tapes, Bead, etc.

STUCCO WIRE
16—16" $19.50
Tar Paper $ 5.50

INSULATION
Price per 1,000 Sq. Ft.

R7 FIBERGLAS	$76
R12 FIBERGLAS	$130
R20 Fiberglas	$220

Deliveries made anywhere on Vancouver Island. Before you buy compare our prices. For quality service and guaranteed savings, phone:
385-8711
386-3374

MOORE WHITTINGTON LUMBER LTD.
AW
2614 BRIDGE ST.
386-1331
VICTORIA'S ONLY COMPLETE SASH, DOOR AND MILLWORK MANUFACTURING PLANT.
Front doors.
Store doors.
Back doors.
Wood patio doors.
French doors.
Pre-hung units.
Sliding door frames
WOODEN SASH AND WINDOWS MANUFACTURED TO YOUR SIZES.
386-1331

HARDWOOD
Teak from $2.95 fbm. Over 25 varieties in stock, more than 10,000 fbm. Open Saturdays. Norsecraft, 2825 Bridge. 383-4233.

18" SHAKES.
478-5135

65 BUILDING SUPPLIES

IMPERIAL BUILDING MATERIALS LTD.
The Builders Supply Home
Kitchen Cabinets by Longbell & Merit
See Our Displays Including Merits New Door Designs
CHECK OUR DISCOUNTS!
Chambers built-in dishwasher, 2 yr. guarantee. 6 cycle—Reg. $349.00. Special $299.00.
BUY WHERE THE BUILDER BUYS FOR LESS
2955 DOUGLAS ST.
386-1401
STORE HOURS
Mon. - Fri. 8 - 5. Sat. 8 - 12
Member of Victoria HUDAC

Butler
Butler Brothers
TIME NOW FOR
Feed - N - Weed, Fertilizers, Seeds, Pesticides, Garden tools and supplies. All in stock at competitive prices.
2046 Keating X Road
652-1121
Open Mon. to Fri.
7:30 a.m. to 5:30 p.m.
Sat. 8:00 a.m. to 5:30 p.m.

SAANICH LUMBER YARDS
3041 Douglas St. 385-2486

Material for 13x20 garage, roofing extra	$340.00
Compost Box, 4x6	$ 10.00
Work Bench materials	$ 12.00

8x10 Greenhouse
Sabot Dinghy Kit
Pram Dinghy Kit
Garden Shed, 6x7½'
Chicken Coop, 6x7'6"

QUALITY 18 IN. CEDAR SHAKES and singles. Buy direct from manufacturer. 478-2740, 383-2243.

70 MUSICAL INSTRUMENTS

OUR DIRECT
FACTORY TO WAREHOUSE
SAVES YOU $$$
ON ORGANS OR PIANOS
383-8711

CASCADE ORGAN & PIANO
WHSE. NO. 2-370 GORGE RD. E.
Behind McDonald's Supply

Previously Owned Hammond Deluxe "Dolphin" Organ $1,695
Other Good Used Organs $795 & Up
See Reg. Stone at SOUND OF MUSIC PIANO AND ORGAN CENTRE
1517 Quadra 383-0239
CLOSED MONDAYS

WE CARRY
Vancouver Island's most complete stock of sheet music and books. Try us at
NELSON'S Music Centre
1315 GOV'T. 385-9728

BERNIE PORTER MUSIC
Downtown — Near the "Bay"
Your "nite-Time" Music Centre
SELECT A NEW GUITAR AT YOUR LEISURE. OPEN 'TIL 9. MON. THRU FRI. DRIVE IN. PARK FREE. MOST EVERYTHING MUSICAL — PROFESSIONAL INSTRUCTION, 725 CALEDONIA, 382-9542.

ORGAN TRADE-INS

Yamaha BK20	$2495
Yamaha BK7	$1895
Tourney Geni 44 with tape deck	$1895
Thomas 111 with rhythmn	$ 595

Gleeson Music City
HOME of HAMMOND ORGAN and HEINTZMAN PIANOS
714 FORT 388-9632

PAMUS
MUSICAL INSTRUMENTS
"Where Good Music Begins"
1108 Blanshard St. 386-8475

Fender Super Reverb Amp	$775
Mann Strat Copy	$289

Buy Them Both for $775.01
Other Similar Deals Available.
HALL-FAIRFIELD
"DOORWAY to YOUR WORLD of MUSIC"
728 Fort St. 385-3307

HAMMOND 5-100 STEREO TONE cord organ, rhythm bar, 96 cord button. Organ, solo, and pedal balances. 20 tone tablets, to produce hundreds of instrumental and tonal effects. $750. 598-4272.

FENDER LEFT HAND ACOUstic guitars $120 and $155.
SOFT SOUNDS
2031 Oak Bay Ave. 598-1524
Closed Mondays

FOR SALE
Hammond T-400 organ and bench, like new $3195.
SCOTT PIANO and ORGAN
Hillside Mall 595-1775

HAMMOND T-500 ORGAN. I.P. walnut $3495.
SCOTT PIANO and ORGAN
612 Fort 386-2435

Piano Tuning $20
H. WILLIAMS 595-1313

ARP ODESSY SYNTHESIZER, $900. Leslie 910 plus 910 pre-amp, $950. Ronisch 6'9" Grand, excellent condition, $3,000. 479-6087, 6-8 p.m.

TROMBONE, OLDS AMBASsador, two years old, like new, phone 592-7508.

KAWAI KEYBOARD STUDIOS
New organs from $995
3621 Douglas 386-3912

MONTH-OLD YAMAKI, 12 string. Hard case included. $210. 642-4329.

UPRIGHT BABY GRAND PIANO, good condition, $600 or nearest offer. 385-0840.

HEINTZMAN BABY GRAND, MAhogany finish, excellent condition, $3500. 658-5647.

HOUGAARD'S PIANO SERVICE
386-1033

PIANO TUNER — CRAFTSMAN, Norman Duckworth. 595-5251.

KAWAI PIANO, 1976, EXCELlent condition. 598-2298 after 6.

COURIER 100 PA HEAD, $300. 598-2625.

LIKE NEW CAMILLO ACCORdion, 120 bass. Telephone 477-5852.

STAR SNARE DRUM AND STAND, $25. 388-5094.

PEAVEY MUSICIAN 200 WATTS 9 months old, top shape. $375. 598-2709.

70 MUSICAL INSTRUMENTS

LOOKING FOR PROFESSIONAL recording equipment. Looking for four or more channel recording deck, Simo-symc, 15 I.S.P. Sure 58 microphones, mixers, P.A. cabinets, horns. 112-749-6780 Jeff.

BACH MERCEDES TRUMPET, like new, $250. 592-9858.

BEGINNER GUITAR, $25. 382-1202.

71 MUSIC TEACHERS

ADVANCED PIANO TECHniques, classical and jazz improvization. George Essihos, 384-9764.

77 MOTORCYCLES

New Hondas

Z50 MINI	$ 499
CT70 TRAIL	$ 599
XR75 MINI	$ 649
CT90 TRAIL	$ 755
XL100 TRAIL	$ 889
XL125 TRAIL	$1048
XL175 TRAIL	$1149
MR175 TRAIL	$1149
XL250 TRAIL	$1399
XL350 TRAIL	$1574
TL250 TRIALS	$1299
CB200 ROAD	$1099
CB400F ROAD	$1849
CB550K ROAD	$2199
CB550F ROAD	$2299
CB750K ROAD	$2629
CB750F ROAD	$2945
GL1000 ROAD	$3799

New Yamahas

GT80 MINI	$ 599
YZ80 MINI	$ 649
YZ125MX	$1229
DT100 TRAIL	$ 789
DT125 TRAIL	$ 999
DT175 TRAIL	$1149
DT250 TRAIL	$1399
DT400 TRAIL	$1599
XT500 TRAIL	$1799
TY175 TRIALS	$1199
TY250 TRIALS	$1499
IT175 ENDURO	$1299
IT400 ENDURO	$1799
TT500 ENDURO	$1799
RS100 ROAD	$ 599
RD400 ROAD	$1599
XS400 ROAD	$1649
XS500 ROAD	$1999
XS650 ROAD	$2299
XS750 ROAD	$2899

New Triumph
750 BONNEVILLES — $2499

NEW BIKE SPECIALS
HONDA PC 50
4 cycle moped
Only $399

YAMAHA RS100 road $599

76 YAMAHA XS 360 4 cycle, 6 speed, elect. start, disc brake
$1299

PLUS OVER 40 USED BIKES From 50cc up. ALL AT
MULLINS MARINE SALES LTD.
382-1928 382-4515
925 Yates St. DI#00365A

BIKE SHIRTS
Official bike logos printed. White on black shirts.
Our new full colour catalogue contains over 250 new designs and T-shirt styles.
Send 50c today for your copy.
MODELETS
P.O. Box 1000
Station Z, Toronto
M5N 2Z9

HONDA - HARLEY SUZUKI
SPECIAL
HONDA MR50 Minis
While they last
$399
See them all at
COLWOOD HONDA
Div. Mullins Marine
2781 Millstream 478-8831
Left off Highway at Western Speedway. D.L. 0036A

BEFORE YOU BUY ELSEwhere compare our prices, good stock of new and used BMWs. We will accept all trades, no reasonable offer refused. H & R Motorcycles, 642-5191. DL00110A.

DYNO TUNING
Big Bore kits and cams
POWERTOWN MOTORCYCLES
384-1249 DL99169A 614 Grenville

FASTEST 2 STROKE ON THE island. '74 750 Suzuki water cooled, Cafe'. Must be seen. 592-7208, ask for Mike after 5.

'73 750 TRIUMPH TIGER, CUSTomized and semi-chopped, extras, $1500 firm. 478-3665, Paul or 417 Atkins.

125 CC. HONDA ELSINORE trail bike, like new, excellent condition, $675. Phone 478-2742, after 4 p.m.

1974 CB 450, HONDA, GOOD CONdition, new chain, sprockets, front tire and battery, Hooker headers. $1000. 478-3545 after 1 p.m.

1974 HONDA 750, SEMI-CHOPPED, headers. Beautiful bike, must be seen to be appreciated. $2300 or best offer. 652-1688.

MUST SELL 1975 SUZUKI 500, excellent condition. Best offer. 652-1688.

23¼ DOUBLE SUTTED CHROME Molybdenum excellent component, $170 takes. 477-4648.

1975 HONDA, 175 ELSONOR, 1000 miles, runs good, complete with trailer, $875 or offers, 474-1977.

'74 SUZUKI 500. EXCELLENT condition. Crash bar, saddle bags. $1000 firm, 388-4503, after 5 p.m.

MUST SELL, '74 HONDA, CB 200, great condition, $850 or offers, 478-5840.

1974 KAWASAKI 400, LOW MILEage, good condition, 2 helmets and saddle bags, $750. 383-2730.

BROOKLANDS MOTORCYCLES
HARLEY-DAVIDSON — HONDA
937 Fort DL 1271 383-5926

73 HONDA 350 TWIN, GOOD CONdition. $750 or offers Phone 5-6:30, 598-3933.

73 TRIUMPH 650, APPROXImately, 15,000 miles, good shape. 385-4937.

1972 HONDA 7,000 MILES, NEW plugs, tires, many extras. $1100. 477-1125, Dan.

1971 SUZUKI 500, 10,000 MILES, excellent condition. Offers. Don, 595-4041.

1972 3-CYLINDER KAWASAKI 350 Road. Offers. 479-6859.

1975 YAMAHA 175 ENDURO. OFF road. $650. 598-8762.

'75 KAWASAKI 400, 3,400 MILES. 479-4720 after 5 p.m.

74 250CC MONTESA TRIALS. 382-1202.

1969 TRIUMPH 500. RUNS GOOD. 658-5635.

1975 HONDA C.B. 125, $700 OR best offer 384-2369. After 5.

1971 500 KAW., NEEDS ELECtrical work $300 firm. 598-5597.

1972

80 BOATS and MARINE

gp

"It's The Service That Sets Us Apart"

BAYLINER
HOURSTON
GLASSCRAFT
JOHNSON outboards
VOLVO — OMC
Sterndrives — Trailers
Accessories

All At
GIBSON
Powercraft Centre Ltd.
2520 Gov't St. (Near Bay)
382-8291

Oak Bay Marine
SALES AND SERVICE
DEALER FOR:
DAVIDSON SAIL BOATS
DAVIDSON DIESEL CHUGGERS
GREW — BOATS
SANGSTER — BOATS
CAMPION — BOATS
ZODIAC INFLATABLES
EVINRUDE OUTBOARDS
OPEN 7 DAYS
1327 BEACH 598-3393

16' DOUBLE EAGLE
—Full camper top
—Elec. wiper
—1600 lb. EZ Loader
—50 h.p. Merc elec.
Package Price $4995

SPECIAL
HONDA 7½ H.P.
4 cycle outboard
$699

MULLINS MARINE
SALES LTD.
382-1928 382-4515
925 YATES

VAN ISLE MARINA
BROKERAGE
LAUNCH RAMP
FUEL DOCK
Vacuum pump oil changers. Complete line of filters and accessories for all vessels. Open 7 days a week, 8-5 p.m.
VAN ISLE MARINE CO. LTD.
Tsehum Harbor Box 2130
656-1138 Sidney, B.C.

SEA CAMPER, 24' TRAILERABLE houseboat, plus trailer, worth $25,000. Magazine article available with all specifications. Moored locally. Apply Pete's Place, 786 Goldstream, 478-6000. 15 minutes from town and 10 from Woolco. Open 7 days and nights. Offers on $17,900.

PRIVATE SALE
16ft. Bayliner (Nutiny) with trailer, 50 h.p. and 9.9 h.p. Evinrudes, very low hours, two down riggers, depth sounder, full canvas top, excellent boat for fishing, cruising or water skiing. Phone days 384-3331 or evenings 658-8054.

RAWSON 30
Volvo diesel, 3 sails, double lifelines, davits, stereo, oven-stove, etc. Excellent value at $22,900.
WESTPORT YACHT SALES
656-5832

CUSTOM BOAT AND CAMPER cushions, any size or shape. If you have an unusually shaped cushion, we can make it to your exact size and shape.
TILLICUM FURNITURE
2612 Sooke Rd., near Jacklin
478-0522

CROWN 28 SAILBOAT, 5 YEARS old, sleeps 6 with full headroom. Completely equipped for cruising and racing, with many extras. 7½ horsepower outboard, propane stove with oven. Price $18,500. Call 595-3080.

26' TANZER, 1976
Fully equipped, electric start outboard, depths sounder, lighted compass, exceptionally well maintained. $17,900. 112-732-7949 weekday evenings.

BAYLINER SKAGIT EXPRESS Cruiser, like new, stand-up head, galley, fast and economical Mercury 165, plus many extras. Equipped for family cruising and fishing. 652-5780 evenings.

1975, 25 H.P. JOHNSON, BOUGHT in 76, excellent condition, $800. 12 ft. plywood fiberglass boat, $100. 12 to 14 ft. heavy duty boat trailer, tilt boom, $75. 656-3205.

15½ ORANGE-WHITE Sangster, 45 h.p. Chrysler, 9 h.p. Evinrude, EZ-Load trailer, under 50 hours. $2,600 or best offer. Canoe $75. 382-7730.

16' GLASTRON GT 150, SKI-boat, 80 HP Merc on EZ-Loader trailer, all in excellent condition $3600 O.B.O. Shawnigan Lake 743-9232.

1975 25½' BAYLINER SARATOGA Offshore, 263 hours, 200 horsepower Volvo, CB radio, sounder, compass, hourmeter, galley, standup head, sportyak. 656-2501.

BRAND NEW TANZER 26 DEluxe, loaded with options, main and jib sails, 1977 9.9 h.p. Johnson elec. Sailaway price, $17,700. Bob Whyte Marine, 656-6421.

21' REINELL CRUISER-
165 OMC, I-O. Ready to go! $7295. Contact BOB ALLISON at REG MIDGLEY MOTORS, 385-8756. DL00247A

15½ FT. SANGSTER, E-ZZ LOAD trailer, full canvas, sleeper seats, 45 h.p. Chrysler, $2800 with near new 9.8 Merc outboard, $3200. 385-2570.

FIBERGLASS 26 FT. TRIHULL houseboat, 155 O.M.C., F.W.C., A-1 condition, 8 per cent financing, $16,400. 656-5448.

1974 PACESHIP, PY23, LIKE new, completely equipped, for racing or cruising, 4 sails with spinnaker 7.5 Merc, 477-9994.

23' SAILBOAT WITH TRAILER, sleeps 5, stove, head, completely equipped. Mint condition. 479-6179 690 Polyanthus Cres.

ALL BAY MARINA
2238 Harbour Rd.
Sidney, B.C. 656-3167
Open 6 Days — Closed Mondays

1975 BAYFIELD 25 FT. SAILING sloop, inboard engine, excellent cruising boat, many extras. 388-7774.

26' THUNDERBIRD SLOOP, fibreglass over wood, equipped for racing and cruising. $7,300. 479-7554.

17 FOOT INBOARD, FRESH water cooled, velvet drive trans., 4 wheel trailer with hydraulic brakes. Offers on $5000. 652-3272.

WANTED: POWER BOAT, WILL trade real estate. Bob Barker, 598-1921.

4000 LB. TANDEM BOAT TRAILer with brakes, for boats up to 22'. Phone 592-3171.

26' HAIDA CABIN MODEL — IMmaculate, lots of extras, 15 horsepower electric. 658-5889.

BEAUTIFUL 28.5 EXPRESS Cruiser, fully equipped, extras. Offers. 477-7812.

FLUSH DECK HAIDA, 120, 150, 170, spinnacker, new main, 9.8 Merc O.B., $13,000. 656-4331.

SAILBOAT, 16 FT., TWO SAILS, motor and trailer. Evenings Monday to Thursday, 642-3074.

1975 22' SEA RAY, OVER nighter, Immaculate with many extras. Offers on $13,500, 479-8739.

16 FT. CABIN BOAT, FIBREglass over ply, ready to go, $500, 385-0657.

WANTED TO BUY, USED AND damaged boats. 383-1640.

BAYSHORE FOR
Marine Insurance 382-7203

89 BOATS and MARINE

PELAGIC
PACIFIC INDUSTRIES (1974) LTD.
A COMPLETE STOCK OF
FIBERGLASS
AND
EPOXY
MATERIALS
Z SPAR
MARINE PAINTS
428 E. Burnside
VICTORIA
386-1811 386-7814

Horwood Marine
GLAS PLY
K & C
Catalina Sailboats
22, 27, 30
823 PANDORA 385-1451

COLUMBIA 22 SLOOP
Nicely equipped, perfect starter boat. $6950

SURFER 24
Custom sedan, 225 OMC, 1 year old. $14,500

Call DICK CHUDLEY at National Boat Sales, White Birch Rd., Sidney, 656-3966. Eves. 656-5751.

Chrysler Outboards
British Seagull
SALES — PARTS — REPAIRS
KEN PRASING EQUIPMENT
478-9313 934 Goldstream Ave.

RADIOS
VHF — SSB — C.B.
MARINE ANTENNAS
SOUNDERS
Sales — Service — Installation
Ball & Shemilt Electronics Ltd.
1 West Burnside Rd.
386-9414

PRIVATE SALE
CJVI Marine Patrol Cruiser; 1975 —28' fibreform cabin cruiser. 400 hours on economical twin 165's; sleeps 6; complete galley; standup head; private shower; full radio gear included; Plus many extras. Call Ron Andrews, 384-4680 evenings.

REDUCED FOR QUICK SALE
25 ft. 1975 Bayliner Saratoga, H.T. 225 Volvo. 220 hours, immaculate, $12,500 phone 477-5139.

CATALINA 27, MAIN, 120 GENNY, roller furling jib, new 15-h.p. longshaft, electric start, with remote controls, depth sounder, 8 ft. dinghy, more extras, moorable 'til March '78, $16,000. 595-2525.

VOLVO PENTA
OUTBOARDS
Sales, parts and service
Mariner Marine Power Ltd.
21 Cadillac 383-6582

26' CHRISRAFT
CAVALIER
(1969), V-8 CHEV. power—$10,900
W. C. BOAT BROKERS
2270 Harbor Rd. Sidney 656-5591

CANOE COVE
YACHT SALES
Canoe Cove Marina
Sidney, B.C.
656-3915 656-5711

14 FT. K AND C FIBREGLASS, full canvas, 33 h.p. Johnson, rebuilt, 1976 new controls, 2 tanks, jackets, can be seen, at MacDonald Park Chevron, Sidney. Price $1295.

BRAND NEW TANZER 22, DEluxe model, loaded with options including main and jib sails, 1977 6 h.p. Johnson. Sailaway price $10,900. Bob White Marine, 656-6421.

27' GLEN-L THUNDERBOLT, 11' beam, 325 h.p., inboard, surveyed replacement value, $11,000. Asking $6,000 or trade. 1327 Justine Pl. 478-0886.

27' UNIFLYTE EXPRESS, TWIN Chrysler f.w.c., V drives, radio tel., fisherman's dream. Reduced to $19,900. Victoria Boat Mart, 453 Head St., 383-3324.

18'X6'2" CLINKER CABIN FISHing Boat, 9 h.p. Briggs and clutch, automatic bilge pump, $1500 firm. 656-7149.

WANTED APPROX. 10' ALUMInum boat with oars. After 5 p.m. 385-3605.

23' VENTURE OF NEWPORT Sailboat, sleeps 5, has head and trailer. $7,000. 652-3796.

FOR SALE OR TRADE LIVINGston double hull boat. 386-3686, between 4-6 p.m. weekdays.

30' FRAMED POWER BOAT hull. Ready for planing with materials to finish. $3500. 652-3272.

18 FT. FIBERGLASS THERMOlyte, 40 h.p. Johnson, 6 h.p. Johnson, new top, tilt trailer. 383-1640.

13½ FT. DREAMBOAT WITH steering and controls, $200. 383-1640.

26 FT. BRANDLMYER, 283 FWC, head, sink, stove. Sacrifice at highest offer to $2,000. 383-1640.

WANTED — FIBERGLASS BOAT and motor to $1000. 384-2207 after 5.

10 HORSEPOWER CHRYSLER, never in salt water, $275 or best offer. 477-8035.

15' HOURSTON, 40 HP JOHNSON, trailer. Ideal for fishing. 384-8643 after 3 p.m.

22½' BAYLINER SAVE $7000 ACcept smaller boat as trade. 384-9096.

16' CUSTOM MADE SAILBOAT, and trailer. Must be sold. Best offer, 656-4540.

16' GLEN-L, 6'6" BEAM, FIBREglass bottom. $700 or offers. 477-1022.

1975 ALL-FIBREGLASS 26' TROjan Express Cruiser, excellent condition, 114 hours. $21,095. 478-9224.

26' FG CRUISING SLOOP ON trailer, $9,000. 478-2769.

22' WOODEN SLOOP AT CANOE Cove asking $2000. 467-9785.

11' MAYFLOWER SAILBOAT, lightweight and fun. $750. 477-4076.

30' WOODEN TUG, 671 GM DIEsel, recent survey. 479-6626.

OAK BAY BOAT BROKERAGE
1327 Beach Drive 598-1921

21½' BRANDLMAYR 100 H.P. Johnson, $1900. 388-4592.

13' LAPSTREAK AND 20 MERC. $795. 478-6832.

83 AIRCRAFT

ONE-HALF SHARE 1946 ERcoupe. For further information, phone 479-8641.

92 SPORTING GOODS

Robinson's
CHECK AND COMPARE
RIFLES
Marlin 44 mag, $189; Rem. 308, Mohawk $217; Win Cheyenne Cent. .22 cal, $319; Parker Hale 30-06, $195; Mauser Deluxe 8mm, $119. Custom 303 4X Scope, $149; Win 1886-.33 cal $300.
Only the Best Shotguns
Brow. 12G dble, $360; Rem. 12G pump, $145; Fox 12G dble, $200; Rossi Coach gun 12G, 3" dble, $195; Iver Johnson 12G dble, $70.
Selection and Savings
Handguns
Dan Wesson, 4 barrels, 357 cal, $539; Brow F.N. 25 auto, $40; Colt 45 Gov Mk IV, $350; S & W mod. 57-41 mag, $389; 9mm Luger, $199.
Camping Fishing Hunting
WE HAVE IT ALL
Free 1 Yr. Layaway Plan
1307 BROAD ST. 385-3429

BROWNING 78, 30-06; FANCY wood, rings, QD swivels, $275. 385-2997.

DIVERS DRY SUIT. EXCELLENT condition. Best offer. 386-0866.

92 SPORTING GOODS

INTERNATIONAL KNIVES
SIGHT IN!
SURPLUS AMMUNITION — A REAL SAVING ON 9 mm — 45 auto. — 30:06 — 38 special 30 mi. — 303 — .223 — 8 mm.
SPECIAL
SMITH & WESSON
KNIFE KITS — $45.95
Police belt and holster with accessories — black basketweave — only $89.95 complete.
ALWAYS!
A good selection of new and used rifles, shotguns, handguns, accessories.
NEW IN!
Colt Python 357 mag 4", S & W model 29, 44 magnum 6½"; Browning 9mm HI power
SEE YOU!
at the Jaycee Fair (in the arena)
574 Yates St. 383-2242
(across from the Post Office)

DIVERS
BIGGEST SALE OF YEAR
U.S. diver's Alum. 'J' tank, regulator and pack. Lifetime warranty $229
70 'J' Alum tank $139
80 'J' Alum tank $149
We are the oldest dive shop in Western Canada, there must be a reason.
FRANK WHITE'S
SCUBA SHOP
832 Fisgard

BEN HILL'S
SPORT SHOP
THE SALMON ARE HERE AND WE'RE READY!
STRIP TEASERS AT $1.19
New quality reels at introductory prices frozen bait, licences, and all supplies
1815 Douglas Downtown 385-3921

PLAY-MOR
Billiard Tables, Shuffleboards
Supplies, Cues
Pool Tables
Recovered and Repaired
384-3332 517 Kelvin Rd.

GORDON'S
SPORTING GOODS
NOW IN STOCK!
Sako standard — .308.
Reg. $330 Cash price $285
Sako deluxe — .243, .270, .308
Reg. $509 Cash price $439
1030 Hillside 382-5815
(Just Past Quadra)

RIMPAC DIVERS Ltd.
9818 Fifth St., Sidney, or phone 656-6313.
Next Scuba Diving course starts May 16 — Enroll now and learn from "The Professionals." International Certificate given.

CHECKMATE KINGS POND BOW with sights and clicker, 29 pounds, excellent condition. 28"x64" long, $55. Call Grant Sengstad, 652-3512.

HEAD SKIIS, 185 CM., SOLOMON 444 bindings, 382-0882.

93 CAMERAS, SUPPLIES and PHOTO FINISHING

24-HOUR
SLIDE PROCESSING
EKTACHROME FUJICHROME
DUPLICATES

city photo
1227 Gov't.
385-5633

PRINTS FROM SLIDES
SPECIAL 39c EA.
FOR 2 WEEKS ONLY.

Bill's Photo Supply
1675 Douglas 383-7443
New Hours 9-5:30
Thurs. and Fri. 9-9

MUST SELL THIS WEEK
Complete darkroom outfit. Durst Enlarger with Schnieder Componon Lens, Gralab Timer, Paterson Trays, tongs, film tank and reels and lots more. Very cheap. 479-3839.

MINOX C, ALTRA MINITURE camera, 15 mm, f315, electronic exposure, offers. 592-9858.

CANON CAMERA, GOOD CONdition, offers. 479-9590.

97 FURNITURE

UPHOLSTERY SPECIAL
Sofa, Chairs, Hideabeds, Love seats, stools or what have you. All can be factory re-upholstered with discounts from 10-20% on labor and materials. See our stock of fabrics ranging from $8.95 yard. For personalized upholstery service call Mrs. Daphne Pollard at Riga Upholstery, 383-7621. No located in Market Square.

FACTORY REBUILT
FURNITURE
Example, 4 cedar chesterfieldand chair, only $375. Trades accepted, budget terms, no down payment available. Visit our showroom. Riga Upholstery, now in Market Square. 383-7621.

WEEKLY SPECIAL
20% off on all recliners and occasional chairs. Excellent selection.
TILLICUM FURNITURE
2612 Sooke Rd., near Jacklin
478-0522

WOODSHED FURNITURE
Custom or production furniture, cabinets, and general woodwork. Butcher blocks, beds, tables, benches, etc. 363-4512, 242 B Mary.

5 PIECE QUEEN SIZE BEDroom suite, antique white. Asking $825. Single teak headboard and 4 drawer teak dresser $125. 477-1191, after 5 p.m.

MODERN 4 PIECE CHESTERfield suite, good condition, brown tweed, couch $125. Highback chair $75. Low back $65. Ottoman $35. 478-7097.

FOUR SEATER CHESTERFIELD, love seat, chair, ottaman, floral, scotch guard, tree end tables $500, five piece Danish dinette suite $150. 382-3616.

LARGE WALNUT BRONZETONE dinette suite table 42x60 extends to 83, 8 chairs, brown naugahyde upholstery, good condition $175. 479-6860.

OLD OAK DINING ROOM SUITE, beautifully carved, pull-out leaf table 6 chairs, sideboard and hutch, $2,000. 382-8670.

KROEHLER HIGH-BACK, COLonial chesterfield and chair, needs recovering, best offer, 592-2173 after 4.

3-PIECE CONTEMPORARY SUITE, colonial setee, 3 French Provincial chairs, electric fire unit with surround and mantle. 592-3128.

SINGLE BED, $20; DOUBLE bed; foam, $30; sewing machine, $65; 6-piece Modular couch, $175; plants and more. 386-7028.

8' CHESTERFIELD, LOVE SEAT, kitchen table and chairs, bedroom suite, black and white TV, coffee table. 592-7058.

SMALLISH WALNUT DROP-LEAF table with pair chairs, $95. 386-1096.

OLD SOLID OAK
table, 2 extensions, 6 chairs, buffet, $500. 383-3412, 384-6663.

CARR'S
NEW—USED FURNITURE
779 PANDORA 388-5202

HIGH QUALITY ANTIQUE REStoration and furniture refinishing of all types. 598-1715.

EXTRA LARGE CHESTERfield, Colonial style, green tweed. Asking $200. 382-1142.

HIDE-A-BED, IN EXCELLENT condition, $195. 479-7984.

KING SIZED TEAK HEADBOARD for sale. 656-2201.

RUST, PLAID RECLINER, NEW price $230, asking $115. 385-0666.

LIGHT BROWN KROEHLER hide-a-bed. $165. 479-9887.

IMITATION BRASS BED, FRAME and canopy. 385-2983 after 5 p.m.

COUCH AND CHAIR, EXcellent condition, $75. 386-9164.

97 FURNITURE

MATTRESSES
INVEST IN THE BEST
B.F. Goodrich foam rubber mattresses guaranteed for 20 years. Latex foam rubber automatically adjusts to variations in weight giving even support the full length of the spine. They are comfortable, cool, hygenic and are made in a fire retardant ticking. 3'3", $119 — 4'6", $139 — Queen, $179 — King, $269. Box springs to match. Polyfoam mattress topper pads, single $8.55, double $11.85. Queen $14, King $17.75. Angle iron bed frames with rug rollers $24.
IMMEDIATE DELIVERY
GREGG FURNITURE
2300 Douglas 388-7365

VILAS
GENUINE
VILAS FURNITURE
WE SHIP
Anywhere in B.C.
Brochure on Request
NOW ON DISPLAY
All new Emberglow
finish
CONTINENTAL
FURNITURE
716 Johnson St. 386-2458

RECOVER NOW
Come to the largest showroom of upholstery fabrics and supplies on the Island at best prices. We cover any types of furniture, home or office. Pick up the phone and have our home consultant give you a free estimate on any of your upholstery needs in the comfort of your own home. All work guaranteed. For appontment call Tillicum Furniture, 478-0522, 2612 Sooke Rd. near Jacklin.

SAGERS' MAPLE SHOPS
386-3841
1802
GOVERNMENT
Victoria's Largest Selection of COLONIAL FURNISHINGS

98 TV, STEREO, RADIO SALES and SERVICE

RENT
TO OWN
1977
20" Electrohome
COLOR TV
$20.00 monthly
3 year warranty on all parts and labour and 6 year warranty plan on the picture tube. Call
CITY CENTRE TV
OPEN 10 A.M. — 9 P.M.
6 DAYS A WEEK
477-6971
Next to K Mart in the Mall

C. TAYLER
Home Appliance Ltd.
388-3281
RENT
COLOUR
TV'S
707 JOHNSON

MAIS
FURNITURE and APPLIANCES
RENT
Color or Black-White
TV's at PENNIES per day
385-2435 1821 Cook

TV RENTAL
SPECIAL
RENT 20" COLOR for MAY — $25 — 2nd month (JUNE) ½ price. Butler Brothers, 1720 Douglas, 385-3832.

BASF LH REEL TO REEL tapes now on sale.

HUDSON'S
Tape Centre
1543 Fort St. 598-6811

TV RENTALS
20" colour—$19.95 mo.
(3 mos. minimum)

Colortron
3180 Harriet 383-9113

CAV ELECTRONICS LTD.
755 YATES STREET
MARANTZ, YAMAHA, DALQUIST, SAE, DUAL, TEA, SCOTT BIC
388-6564

PROBABLY THE BEST COMPOnent system in Victoria. McIntosh C28 pre-amp, McIntosh 2105 Amp., Sony PS4750 turntable, McIntosh SCR2 speaker relay, Yamaha CT800 Tuner, Klipsch La Scala speakers EPI 150 speakers. $2,800. 592-1344.

HITACHI — 25% DISCOUNT FOR a limited time only on SR-502 AM-FM stereo receivers. 20 watt RMS per channel. Regular price $329.95. We service what we sell. ELECTRON TV SALES and SERVICE, 100 Burnside W. 383-5432

LARGE SELECTION OF GOOD quality used stereo components. All checked and guaranteed.
YOUNG'S 784 FORT
Sales & Service 382-5512

WHOLESALE DAYS
Clearance at wholesale prices of slow moving items, also some used equipment. All sales final.
ATLAS STEREO AND TV
763 Fort St. 385-2712

ZENITH NEVER BEFORE OFFER — Color TV — full 25" Mediterranean console $599.95 — 20" Portable $499.95 — 14" Portable $399.95. Limited offer at Butler Brothers, 1720 Douglas, 383-6911.

CURVED ZENITH 26" COLOUR sentry chromacolour II, 1976, space command, zoom, remote control, head speaker jacks, $1200 as new. 479-5643.

ADMIRAL MODULAR STEREO with changer and 8-track player and speakers to clear, $279. Butler Brothers, 1720 Douglas, 383-6911.

HELP — 100 MANY COLOUR TVs taken in trade — come in — make an offer. City Centre TVs, Kmart Mall. 477-6971.

HITACHI — PHILIPS — NORESCO — Duals. Shop around and compare. We service what we sell. ELECTRON TV SALES AND SERVICE, 100 Burnside W. 383-5432.

GOOD SELECTION OF USED stereos. Tapes and albums 50c up. Universal Trading Centre, 584 Johnson St. 383-9512.

"BEST BUY" AS RATED BY consumer reports Teac A-170 Stereo Cassette deck $250. 384-5268.

AKAI REEL-TO-REEL TAPE deck, 2 yrs. old, new heads. Excellent condition. 658-5408.

FOR SALE: CB RADIO
Pearce-Simpson Simba SSB plus D104 Lollipop, $500. 656-3894.

CENTURY 100 SPEAKERS, 1 year old, excellent condition, offers. 383-2510.

BRAND NEW COLOUR TV, 20", excellent condition, offers. 382-5516.

21" COLOUR TV, GOOD WORKing condition, asking $100. 478-6108.

99 GROCERIES, MEAT and PRODUCE

WHERE THE WORLD
IS COMING TO
DAN'S DELI
2075 Cadboro Bay Road
598-4021
Fine meats and imported cheese.

"MEAT" AT McCOLLS
Grade A sides of beef $1.05 lb. Black Puddings, Slicing Sausage, White Puddings, Haggis.
PARLIAMENT MEWS
Ste. 5-230 Menzies St. 382-1611

STRAWBERRIES READY picked, raspberries and redcurrants too; orders accepted. 386-0934.

TAKING ORDERS NOW, STRAWberries and raspberries. Pick own or we pick. No children. 652-1534.

BEEF BY THE SIDE, CUT, wrapped and delivered, 75c a pound 653-4556.

RED RHUBARB FOR YOUR freezer, 25c lb. 652-3228.

TOMATOES FOR SALE. 40 cents per lb. 6432 Pat Bay Hwy.

100 MISCELLANEOUS FOR SALE

OAK: CHEST, $65; HALL TABLE, $70; mantle clock, $45 (working); round end table, $45; carver, $50; mahogany mirror, stand, $45; jug and basin set, $50; working console TV, $20. 430 Parry St., 386-1096.

QUEEN ANNE STYLE DRESSing table $85. Chrome bathroom chair $5. Oval bevelled mirror in brass frame $25. Stereo in wooden cabinet, good for kids $40. Child's Sanyo portable record player $15. Foot stool $5. 382-8361.

UNIVERSAL TRADING CENTRE 584 Johnson, Upstairs Warehouse Bargains. Tools. furniture, antiques, curios, glasswear, pictures, stereos, cameras and jewellery. 383-9512. We Buy, Sell and Trade.

MAHOGANY VANITY CHEST OF drawers and night table $295; Small eLonard fridge, $50; 5 pce. arborite dinette $60. Mel's Bargains, 3460 Quadra, 384-3152. Closed Monday. Chargex available.

9½" CRAFTSMAN RADIAL ARM saw. Planer and combination blades. Excellent shape, large sturdy stand. $225 firm. 598-6363 after 5.

DINING ROOM SET, WEDGE buffet and hutch, with table, no chairs, $750; also Microwave Amana oven, 8 months old, $300; 642-4343.

GOING OVERSEAS, SELLING 1975 camperized Dodge van, Kayak, stereo, kitchen and bedroom furniture, etc. Phone 387-3787 days, 384-1987 evenings.

GARAGE SALE, 10 A.M.-3 P.M. 4456 Tremblay, off Ash Rd.: Fluorescent lights, baseboard heater, table saw, garden tools, lawnmower and much more.

CRAFTSMAN 10" RADIAL ARM saw and stand $399. 10 speed bike $50. Magnatone amplifier 130 watts, 2 15" speakers $200. 479-9990.

4X8 GLENDON POOL TABLE, cues and balls, $170. Table tennis set, complete $30. Exercise bike $25. One set Spalding golf clubs $75. Phone after 5. 474-1439.

2-DOOR FRIDGE, $165; WASHER, $165; dryer, $135; 1-door fridge, $140; nearly new 12 cu. ft. chest freezer, $140; dishwasher, $100. 479-3209.

DEMO SALE
1044 Collinson, Cast iron bathtub, aluminum windows, stainless sinks, fridge, stove, gas hot-water tank, cabinets, floors, etc.

GENDRON WHITE WOODEN highchair, also folds down to separate chair and table. Excellent condition. $35. 595-5598.

TWO USED PAIRS LEADED glass windows, wooden casements, 4'7"x4'8", 193 Beach Dr., 6 to 8 p.m. Tuesday-Wednesday.

APARTMENT SIZE HOOVER spin dryer, near new condition, phone Jim's Appliances, 388-5363 or 479-0266.

ONE CASSETTE RECORDER, $20. Set of shoulder pads, knee pads and size 4 skates. Offers. 382-8965.

CUSTOM-MADE FOUR PIECE wall unit in dark rosewood and walnut. Call Huether Cabinets. 478-6176.

YAMAHA ORGAN, VALUE $1500, colour TV, washing machine dryer, furniture household items. Moving. 386-3769.

9-MONTH-OLD ELECTROLUX, excellent condition, if interested please call, after 6 p.m. at 383-0079.

FOR SALE: TWO FIREPLACE sets. 1 three h.p. rototiller, $85. Like new colour antenna, rotor, booster, and power, $120. 477-9238.

MAY 20 AND 21ST, 2-39" COLOnial beds, stereo cabinet, doors, gas mower, tools, many misc. items. 1650 MacKenzie Ave.

ELECTRIC FRIDGE, ELECTRIC stove, both good condition. Can be seen at 219 West Burnside, 5-7 p.m. only.

REFRIGERATORS
New, 10 c.f. admirals gold. Builder's excess stock, wholesale $290. 592-6770.

½" CAPACITY 5-SPEED DRILL press complete with ½ h.p. motor, $250. John Stefaniec Ltd., 2021 Douglas Street. 384-1027.

INTERESTED IN GREATER VItality! Special on 5 year membership to Health Spa. Contact immediately, phone 595-1210.

Bakery Equipment
Phone evenings 112-748-8462, Duncan

MAHOGANY SEMI 4-POSTER ¾-bed $75; small Continental bed $50 and miscellaneous items. 598-1459, after 5 p.m.

NEW AND USED WOODEN BARrels, plastic pails, steel drums, 383-1328.

J. R. PIPES
Business Systems
Office Supplies
1121 Fort 386-7728

WATERBEDS
478-7345 DAY OR NIGHT

130 YARDS YELLOW-BEIGE EMbossed shag, ½ price; 149 yards cushionfloor, $2.50 yard. 385-4286.

HARDWOOD TEAK FROM $2.95 fbm. Open Saturdays. Norsecraft, 2825 Bridge, 383-4233.

SPECIAL PRICE GRASS OUTdoor carpet $4.95-$5.95 square yard. 385-4286.

BRICKS
Used red bricks, clean, 24c each. 388-9079.

GARAGE SALE — HAPPY VALley area, 974 Weaver Place. Miscellaneous.

BRITISH SELF-PROPELLED reel power mower, cheap. Arctic stretcher. 652-1509.

OVAL BEIGE MARBLE ARborite kitchen table, turquoise chairs. $100. 382-1202.

9" TABLE SAW, NEVER USED, $40; three kitchen chairs, $2 each and misc. 592-9611.

TWO 4 FT. REC ROOM BARS; antique oak sideboard; black and white 19" TV. 385-5670 after 5.

BEAUTIFUL SCULPTURED CARpet, 12'x12'6", used 6 months, $150. 382-4253 or 658-8083 after 5:30 p.m.

FOR SALE, HIDE-A-BED, GOLD coloured, sturdy construction, $110. 595-0486.

4-PIECE LIVING ROOM SUITE, black and white console T.V., best offer. 385-7687.

DESK WITH CHAIR, $100. COFfee table, $75. Split leaf philodendron, $20. 598-4104.

FOR SALE, 1 TEN-SPEED BICYcle, 1 child's bike, 1 mahogany cabinet, call after 5 p.m. 592-3060.

13-CU.-FT. GOLD WEStinghouse fridge 1½ years old, manual defrost, $225. 479-6931.

FOR SALE, BABY BUGGY WITH metal body, $40, bathinette, $30. 478-0261.

ROTARY ELECTRIC LAWN mower, $70, rotary gas mower, $70, both perfect. 386-2826.

KENMORE WASHER SPINdryer. Good condition. $90. 385-2014.

HAND CROCHETED BEDspread, brand new, double size, $100. 383-6361.

BEIGE RUG, 7X9, GOOD CONDItion, also 2 scatter rugs, $35. 592-9712.

AQUARIUM, 20 GALLONS, 2 5½ gallons, 3½-gallons, plus 8x12 L shaped H.O. train layout. 656-5971.

WASHER AND DRYER, GOOD working condition, $150. 383-1940.

1000 CLEAN, USED, 5-GALLON plastic pails, $2 each. 383-1328.

100 MISCELLANEOUS FOR SALE

BARGAIN
ANNEX
USED
Top quality 54-inch walnut panel bed complete with Simmons box spring and mattress $109.95
Walnut finish bedroom suite, consisting of double dresser and mirror, 4-dr. chest and 54-inch panel bed $149.95
New 36-inch Hollywood ensemble, complete with good quality mattress, box base, padded headboard, legs and brackets $109.00
Beige sofa only, like new $99.95
Hi back, brown tweed, 4 seater sofa and chair $169.95
Lovely gold and turq. brocade sofa and chair $224.00
3-pce. floral sectional $79.00
Brown vinyl recliner $59.95
New plaid, double size sleep or lounge $239.00
Gold love seat $149.00
Brown and orange swivel dinette chairs, ea. $21.95
Colonial style floor lamps, new, ea. $42.88
Trade-Ins Accepted
Come and Browse Around
Used articles Purchased
FREE DELIVERY
A DIVISION OF
STANDARD FURNITURE
753 VIEW ST.
382-5111

Mais
385-2435
GOOD USED
Apt. size fridge $88.00
Furney frost-free upright freezer, excellent condition $195.00
Inglis automatic washer $128.00
30" Viking deluxe range $138.00
Wringer washer $ 88.00
Reconditioned portable color TVs from $248.00
1821 COOK

Norwood
Home Furnishings Sales
DOWNSTAIRS
DISCOUNT STORE
SELECTION — QUALITY
FURNITURE —
APPLIANCES
"More For Your Money"
704 View 383-2912
SALE HOURS
9 a.m. to 5:30 p.m. DAILY
FRIDAY TILL 9 P.M.

EATON'S
WAREHOUSE
STORE
HOME
FURNISHINGS
AT BUDGET
SAVING PRICES
749 View St.

CHAIN SAWS
HOMELITE
from 12" to 36"
All trades considered
Sales — Service — Parts
Gibson Powercraft
CENTRE LTD.
2520 Government
382-8291

GOOD SELECTION OF used furniture and appliances at clearance prices.
The Traders
388-6264 715 Finlayson
OPEN NIGHTLY 'TIL 9

NEW AND USED GROCERY AND RESTAURANT EQUIPMENT, BACK BARS, METAL CASES, CHAR BROILERS, WALK-INS, & FREEZERS, SOFT ICE CREAM MACHINES, MILK SHAKE MACHINES, STAINLESS STEEL VARIOUS SIZES, DISHWASHERS, AND RANGES. 386-2811 386-2810, 24 HOURS.

GARAGE SALE: 1164 GREENwood Ave. 382-5965. Sunbeam mower, Beaver wood lathe, room dividers, bronze 22 gallon hot water tank, wing set, 12" tires, kitkchen table—6 chairs, sink taps, folding cot, bifold door panels and much more.

POLYWEAVE TARPS — Handy for Boating, Camping or just the Backyard — from 6'x6' to 24'x40'; from "THE PLASTIC SHOP" Industrial Plastics Ltd., 2105 Douglas St., 386-1477 or 460 Wallace St., Nanaimo, 753-0114.

GIANT BASEMENT SALE
Furniture, clothes, toys, fishing equipement, books, antique sewing machine, stereo, miscellaneous. Tuesday to Thursday, 6950 Wallace Dr.

GUIDE UNIFORM, CUB UNIform, men's bike, women's bike, vacuum cleaner, electric zig-zag sewing machine. Phone 477-0261.

60" WOODEN DESK, 3M209 PHOtocopier, Schildmeier wheel balanced, Lemco brake shop for sale. 382-6184.

ONE ELECTRIC ROTORY mower, $70. One gas reel mower, $60. 658-1052.

200 ALUMINUM SCREENS, 50C each, also various sizes of aluminum windows. 479-7256.

3-YEAR-OLD KIRBY VACUUM, reasonably priced. 598-8698 after 5 p.m.

CARPENTERS-MECHANICS tools, vise, camping gear. Brand new tote-um pole. 382-0064.

OUTDOOR INCINERATOR BARrels, ready to use. Free delivery. $5.95. 383-1328.

9X9 TENT, $30; 16' FIBERGLASS canoe with paddles, $150. 598-4730.

100 MISCELLANEOUS FOR SALE

SPLISH
SPLASH!
Are You
Taking A Bath?
Tub and Shower Unit c-w integral stops roughed in and finished trim
reg. $40.95
Sale $19.99
Kitchen Deck Fawcets
Reg. $27.95
Sale $16.99
Bathroom 4 Inch
Centre Sets
Reg. $23.95
Sale $16.99
RAWLINGS
tub'n taps
PLUMBING,
HEATING,
AND ELECTRICAL
SUPPLIES
For the Do-It-Yourselfer
OPEN SATURDAYS 9-5
625 Hillside Ave.
388-7311
VISIT OUR SHOWROOM

CHESTERFIELD 30% OFF
New 2 pc chesterfield suites $439.00 to $499.00, 4 pc chesterfield $649.00, Hida-bed $299, Drop arm love seats $99.00 to $149.00, Wooden rocking chairs $29.95 to $149.00. Round rock maple table and 6 chairs $559, Maple corner china cabinet $314, Maple buffet and hutch $448, Maple tea wagon $229, Duncan Phyfe drop leaf tables $149 to $239, Set of 4 dining chairs $99.00 to $219, 5 pc kitchen sets $59.00 to $129. 7 pc sets $95.00 to $159. Complete bedroom suites $219 to $659.95. Chest of drawers $39.95 to $149.00. Dressers $49.95 to $149. Nite tables $19.00 to $39.95, Cedar Chest $99.00. Single beds $39.95 to $139.00. Dimplex heater, $49.00. Hoover washer spin-dry $99. Use your Chargex or Master Charge.
PANDORA FURNITURE LTD.
New and Used Furniture
1050 Pandora Ave., 383-6319

KILSHAWS
1115 Fort St.
AUCTIONS
Friday at 7:00
Appraisals
for
Insurance and Sale
PURPOSES
384-6441

VICTORIA
LAWNMOWER
& MARINE
834 Johnson 2354 Beacon
386-8338 656-4012
Victoria Sidney

SPEEDQUEEN
WASHERS - DRYERS
Ranges, fridges, microwave oven, freezers, household furnishings.
MATTRESS
SPECIALS
ACTIVE FURNITURE
WAREHOUSE
566 David 382-8274
Downtown 845 Yates 382-8500

Mel's BARGAINS
USED FURNITURE
6-pce. walnut dining suite $250; gold brocade chesterfield $195; 30" coppertone range $200. 3460 Quadra, 384-3152. Closed Monday. Chargex available.

PS
"THE PLASTIC SHOP"
2105 DOUGLAS ST., 386-1477. ONE STOP SHOPPING FOR ALL PLASTIC PRODUCTS. Industrial Plastics.

ANTIQUES, FURNITURE, APPLIances, and now boats. Sea Camper, 24' trailerable houseboat, plus trailer, worth $25,000. Magazine article available with all specifications. Moored locally. Apply Pete's Place, 786 Goldstream, 478-6000. 15 minutes from town and 10 from Woolco. Open 7 days and nights. Offers on $17,900.

WE HAVE LARGE ASSORTMENT of turn-of-the-century furniture, bedroom suites, dining room suites, stoves, and miscellaneous collectibles. Red Barn Antiques, 4596 West Saanich Road (Royal Oak).

Major Appliances and Carpet at contractor prices.
McDONALDS SUPPLY
370 Gorge Rd. E. 386-6745

INTERCONNECT
Rents, Sells, Leases Telephone Answering Machines.
384-0511

REMNANT SALE
Upholstery fabric ends, $6 per yard. Assorted colors and patterns. Riga Upholstery. Now in Market Square, 383-7621.

RED BAKER BRICKS
Cleaned, used, red bricks. Also flat red bricks for facing and patios. 20c apiece. 652-3898, anytime.

KEYS FITTED TO ALL CARS. Foreign autos our specialty.
PRICE'S LOCK AND SAFE LTD.
847 Fort Street 384-3105

NOW AVAILABLE
Texaco oil fired hot water tank. Lease or buy. Harknett Fuel, 384-9381, Ralph Smith.

20 MILLION MAYTAG OWNERS can't be wrong. Get one today at C. TAYLER Home Appliances Ltd., 707 Johnson, 383-3281.

TRUCK CANOPY, WETSUIT, two 15" snow tires and chains, assorted ropes. 656-6367.

SLATE POOL TABLES FROM $575 and shuffle boards L. G. K. Enterprises. 478-8559.

CHILDREN'S SAND BOXES, 4'x4'x8" with sand, $15, delivered. 383-0974.

ITALIAN CERAMIC TILE, direct import, genuine saving. 386-2812 day or night.

NEED A HIDE-A-BED FOR $50? Call 386-9581.

RANCH MINK JACKET-CAPE size 12-14. 598-1495.

22 CU. FT. FREEZER GOOD condition, $150. 592-3592 after 5.

TWO BUTCHER BLOCKS FOR sale. $150 each. 595-3875.

MOSS GREEN RUG (12X16) UNderlay as new $175.00, 477-0065.

100 MISCELLANEOUS FOR SALE

WASHER AND DRYERS
Rebuilt. Specializing in Inglis and Kenmore. All guaranteed 1 yr. parts and labour plus 4 additional years on sealed gear case (washers). Free delivery and installation in Greater Victoria area. Ralph's Appliance Repairs, 237 Old Island Hwy. (in rear). 479-7824, 7 days 8 to 8.

COAST PRICES
On new furniture — chesterfield suites, dinettes, new beds, oil paintings, etc.
478-8303

B.C. ALUMINUM
Window screens $8 and up
Door parts — screen repairs
5" Gutter — Eavestroughing
ANGLES—TUBING—SHEETING
Patio roof — Roll up awnings
3930 Douglas (Cor. Ralph)

CHANGING INTERIOR OF home. Selling very expensive 8-yr-old lined living room drapes and 4-yr.-old rose-beige hard twist wall-to-wall carpeting, approx. 88 sq yds. These will be sold at a fraction of cost. For particulars phone 477-3582 or 477-3111.

1-BEDROOM SUITE, NEW CONdition, $250. 2 pair petit plume gold drapes, 100wx44l, each pair, both for $45. Black and white TV, wood cabinet, $15. 384-9218.

BOLENS MULCHER LAWN mower, 4 h.p. Sell or trade for gas reel lawn mower with back catcher. 384-7156.

COMPACT OIL HEATER, COMplete with pipe, damper and blower, good condition, $40 or offers. 592-2912.

15 H.P. OUTBOARD JOHNSON, 8' dinghy, rangette, 2-door left hand fridge, portable sewing machine, student desk. 479-5100.

8' CARTOP BOAT. 8-TRACK CAR stereo. 4' flourescent fixtures. Typewriter. Miscellaneous. After 5, 2720 Belmont Ave.

CARPET, WHITE PLUSH, $7.50 per yard. Phone 388-7421.

23 CU. FT. CHEST FREEZER, $250 or offers. 652-2030.

103 MISCELLANEOUS WANTED

LUNDS
AUCTIONS
Tuesday — 7 p.m.
Friday — 1:30 p.m.
APPRAISALS
For All Purpose
386-3308

INTERNATIONAL
KNIVES
The sharpest place in town
WANTED!
GUNS GUNS GUNS
For shooters—hunters—collectors
ALSO
Badges — Flags — Swords
Uniforms
ANYTHING MILITARY
574 Yates St. Ph. 383-2422
(across from the Post Office)

WE WANT YOUR GUN
RIFLE, SHOTGUN
OR HANDGUN
CASH FOR ALL MODELS
Robinson's
Since 1929
VANCOUVER ISLAND'S
LARGEST
GUN SELECTION
1307 BROAD 385-3429

THE SALVATION ARMY Needs your re-usable clothing, furniture and household goods. "Help us to help others." Family Thrift Stores. Victoria, Sidney and Langford. For pickup — 386-3295.

WE NEED YOU!
Sidney has a new auction business, and we need your goods for auction! Call us now and we'll sell any item you have.
GIBSON'S AUCTION — 656-6992
Watch for our first auction, Sat., May 21st, 12 noon — Sanscha Hall, Sidney.

WASHERS AND DRYERS
Inglis, Kenmore and Whirlpool washers and dryers wanted, working or not. Ralph's Appliance Repairs, 479-7824 till 8 p.m.

SAWYER SEWING CENTRE
RENT TO OWN — Domestic and Industrial sewing machines
840 FORT 388-6228

SMALL CAR WITH LOW MILEage. Utility trailer for small car. Hitch for Volkswagen Beetle. Set of golf clubs. 479-5100.

DOLLS: IVORY: ANTIQUES, chandeliers, lamps, furniture, anything: Jewelery: Mornings. 652-1537.

I NEED OLD WOOD STOVE, OIL lamps, old jewellery, old woodworking tools, old tins, pans, relics and curios. 479-2684.

HIGHEST PRICES PAID FOR all your household items. Universal Trading Centre, 584 Johnson St. 383-9512.

WE BUY FURNITURE, HOUSEhold goods, pictures, tools, etc. Best cash prices, 386-0462 anytime.

WANTED: SALESMAN SAMPLE or store display old wooden doll. 382-4536.

WANTED TO BUY: FURNITURE, household goods, tools, etc. 477-7864. Fair price paid.

IF YOU ARE MOVING AND have any furniture etc. please call 595-7567 or 383-8311.

CAST IRON ENGLISH STYLE fireplace in good condition. 592-2693.

OLD CAR BATTERIES, RADIAtors, copper, brass, lead. 383-1328. 526 David.

WILL BUY OLD LIGHTING FIXtures that need repairs or any parts. 595-3742.

WILL BUY OLD POCKET watches and clocks, any condition. 595-3742.

FRIDGES AND FREEZERS bought. 598-7422. All-Temp.

SELL OLD BOOKS TO THE Haunted Bookshop. 382-1427.

109 MISCELLANOUS TO RENT

SAWYER SEWING CENTRE
RENT TO OWN — Domestic and Industrial sewing machines
840 FORT 388-6228
CLOSED MONDAYS

WHY BUY AND MAKE A MISTAKE?
Telephone Answering Machine rentals at INTERCONNECT
384-0511

115 SWAPS

1972 26' SABRECRAFT, FULLY equipped, will take offers on $15,000. Will take small boat or real estate in trade. Phone 652-3237.

WILL SELL OR TRADE TANDEM trailer, 11'6"x5'3," all steel, for pickup or van, in good condition. 383-7461.

116 COINS and STAMPS

CAPITAL CITY COINS AND stamps, 100 Burnside W. Good selection of Canadian Mint and used stamps. 383-2634.

WANTED: SILVER COINS, CANada, 1968 and back. U.S., 1964 and back. 382-6331 days, 384-7622 evenings.

117 ARTS and ANTIQUES

HIGH QUALITY ANTIQUE REStoration and furniture refinishing of all types. 598-1715.

FURNITURE REPAIRED. ANtiques our specialty. 478-2539.

120 GARDEN SUPPLIES

B.C. GREENHOUSE BUILDERS. Quality aluminum and glass greenhouses. Automatic vent openers, exhaust fans, etc. See our full-size greenhouse display at the Jaycee Fair. For free brochures, write 783 Hutchinson or phone 385-2841.

1975 JOHN DEERE 16-H.P. ROTAry mower, tiller, 132 Conard, 479-3548.

120 GARDEN SUPPLIES

HURRY, NOW WE ARE RUNning short of topsoil. The soil we have may only last another month. Anyone ordering before May 15 will be charged the old price of $9 a yard, or $65 per 7 yard load, after May 15 the price will go up by $1 per yard. A mixture of sand, manure and black topsoil. Minimum deliveries of 7 yards. Orders taken 7 days week. For prompt and courteous service phone 386-8272. Please phone a day or two ahead of your delivery date.

VANCOUVER ISLANDS LARGest stock of new John Deere lawn and garden equipment. Good reconditioned trade-ins usually in stock. J. Grieve Motors Ltd., 652-1642 days, 652-4192 evenings.

32" SELF-PROPELLED TORO Reel mower, in excellent condition, new price $1,200, going for $325. 652-1562 anytime, leave message.

WILL HAUL TOP SOIL, ROAD gravel, fill sand, very reasonable. 479-6459.

Fertilizer

OLD COW MANURE, BAGGED, $1.50. You-pick-up, delivered over 6. 479-5426.

OLD COW MANURE 7 YDS. $49. Bag $1.75. Horse manure 7 yds. $32. 595-0773.

Plowing, Rotovating and Cultivating

DON'S TRACTOR SERVICE
477-3913
We rotovate, plow, cut grass and brush also, loading and hauling.

ED'S ROTOVATING, BRENTwood and Saanichton only. Reasonable, price approx. $15 big, $20 large, by hour. 652-1088, ask for Ed.

HAROLD'S ROTOTILLING
Powerful 20 h.p. machine, gardens, lawns, will enter 30" gate. Tall grass cut, quick service. 479-1337 or 479-4714.

COOPER TRACTOR SERVICE
478-3143 or 477-5167
Grass or brush mowing, rotovating, loading, hauling, lot cleanup.

DAVE'S LOW COST ROTOVATing high-powered machine, leave message and phone number, 479-4513.

POWERFUL 16½-HORSEPOWER rototiller, big or small garden, average $12-$15. 598-6541.

ROTOVATING
Gardens and lawns, small or large jobs, reasonable. 658-5406.

HEAVY DUTY MACHINE WITH enter 23" gate, $20 average garden, call Murray 598-2185.

EDS TRACTOR SERVICE
Rotovating, levelling. 479-2204.

KAYTERS ROTOVATING SERvice, reasonable rates. 383-8269.

Seeds, Bulbs, Plants and Shrubs

GERANIUMS AND TOMATO plants for sale, 1424 Edgeware Road.

GERANIUMS, $7.50 DOZEN, other bedding plants. 652-1989.

RED GERANIUMS FOR SALE, 80c, 2900 Dooley Rd. 652-3433.

Topsoil, Rocks and Fill

SCREENED TOPSOIL WITH
sand and manure $12 C.Y.
Minimum Delivery 6 C.Y.
Garden Sand $3 C.Y.
Plus Delivery
Sand — Fill
Road Gravel
Drain Rock
Crushed Rock
Bark Mulch — Fine ¾"-1½"
Bark Mulch — Coarse 1½"-3"
E. NIXON LTD.
Office 385-4431
Nights 479-1937
or 479-2995

NO. 1 TOPSOIL
Please don't call me if you want junk top; soil, I sell only No. 1 top soil a mixture of sand, manure and topsoil, 7 yards $65, 14 yards $120, delivered; $9 per yard pickup. 386-8272. Allow a day or two for delivery.

TOP QUALITY SHREDDED TOPsoil, mixed with sand and manure, 10 to 14 yard loads, $8 per yard. Smaller amounts available. Peninsula Bulldozing. 479-1884.

NO. 1 and 2 TOPSOIL
$6.75-$9.50 per yard. 652-3951, 652-1658.
PICKUP ORDERS WELCOME

NO. 1 SCREEN TOPSOIL, MIXED with sand and manure 7 yards — $65, 14 yards—$120, Self-pickup $9—yard. P.J. Trucking, 478-3322.

GRAVEL SUPPLIES, REASONable rates, free fill, delivery only. 478-2326, 478-2428.

COLOURFUL BLASTED ROCK, you load and haul, $6 yard. 598-4371.

BROWN AND BLACK TOP SOIL mixed with sand, small and large orders. 658-5172 and 479-1582.

VIRGIN SOIL
Rich black shredded peat soil. Call A-1. 383-1532.

BLACK PEAT SOIL, BY SACK, pickup or delivery. 382-2843.

CLEAN FIELD SOIL, $8.50 PER yard delivered. 479-5088.

NO. 1 RICH CLEAN TOPSOIL, 7 yards., $55. 595-0773.

125 PETS and SUPPLIES

38-GAL. TANK, ENCASED IN wood grain cabinet, with built-in bookcase, under ground filter, light, etc. also, vented area for cold water compressors, 74½" long, x 30" high, x 21" wide, $180 or best offer. 592-9689.

ANIMAL CRUSADERS HAS handsome, very affectionate tabby cat for adoption to responsible home, no small children please, also, many other cats for adoption. call 386-9832.

LHASA APSO PUPPIES, SMALL, shaggy, shedless. Perfect pets. $200. Finest registered stock. Satisfaction guaranteed. Lha-Dobe Kennels. 478-1156.

FOR SALE: REGISTERED ENglish springer spaniel pups. Liver and white, good hunting stock, tattooed, vaccinated, dewormed. $100 each. 112-752-9935.

TWO FEMALE SPRINGER SPANiels, one black and white, one silver and white, 3 and 1½ years. Good home, must be spayed. 478-2330.

DOBERMAN PINSCHER PUPpies, red and tan, born Good Friday; also Oster poodle clipper. 385-1748.

WEIMARANER PUPPIES, EXcellent hunting strain and very reasonably priced. Phone after 7 p.m. 112-282-3296.

FREE TO COUNTRY HOME 14-month old female Shepherd and Coyote cross. Spayed and had all shots. 477-1353, after 4 p.m.

FOUND: FOUL BAY, WHITE FEmale cat with distinctive black markings and collar. 595-6836.

REGISTERED IRISH SETTER puppies for sale, male and female, one month old. 385-2210.

ROTTWEILER PUPPIES, EXcellent lines, ready to go. 479-7309 or 479-6583.

WANTED DOBERMANN Pinscher or German Shepard, male, 6 to 18 months old, 385-8382.

GOLDEN LAB CROSS PUPPIES to good home. 382-1505 between 5-6 p.m.

WANTED, COCK-A-POO PUPPY, apricot coloured. 477-1194.

REGISTERED MALE SHELTIE puppies. 478-6511.

AFGHAN, BLONDE, REASONable. Urgent. 592-7484.

GOOD MOTHER CAT WITH KITten, free to good home. 388-7202.

127 CHICKS, POULTRY, HATCHING EGGS SUPPLIES

LAYING AND MEAT CHICKS, also, rare breeds, Auracona, Buff Orpington, Wyandottes, Jersey Giants, Partridge Cochins, etc. 478-7617.

RHODE ISLAND CROSS, 8 weeks, well started pullets, $1.75 each, also birds already starting to lay, $4 each. 642-4343.

GUINEA FOWL EGGS FOR sale. 642-5554.

128 LIVESTOCK SUPPLIES and EVENTS

HORSE TRAILER, TANDEM axles, 8' long, 4'5" wide, 6' high. 479-9419.

ALIMAY'S DREAM, 9-YEAR-OLD thoroughbred mare, excellent show horse. 652-3293, 592-6105.

8-YEAR-OLD WELSH PONY white, good disposition, $250 642-4343.

REGISTERED 4-YEAR-OLD ½ Arabian mare, good for junior rider. Offers. 592-7109, 592-1124.

TODAY'S CROSSWORD PUZZLE

UNITED Feature Syndicate

ACROSS

1 Intervals
5 ----- and bacon
10 Leave at once
14 Perched
15 Expunge
16 Fr. pronoun
17 Heating vessel
18 Canvas structures
19 Tractors: Slang
20 Endured
22 Carbon product
24 Pad of hair: Informal
25 Projection
27 Opts for
29 "Something --------, something blue"
32 Distance: Prefix
33 Slender finial
34 Nose: Slang
36 Puts in a post box
40 Weakens gradually
42 Gibe
44 Leg joint
45 Shut-eye
47 Punish in a certain way
49 Summer tint
50 Poetic contraction
52 Dregs
54 Wine
58 Weight units
59 Actor --- Chaney
60 Mountain lake
62 Canine
65 "On the ---- with"
67 Remove soluble constituents
69 Vigorous
70 Beneficiary of an act
71 Result
72 Airline abbrs.
73 Set of three
74 Cuts wheat
75 Gap

DOWN

1 Celt
2 Utah community
3 Fabric design
4 Ancient Greek coin
5 Disappointments
6 Wrath
7 Covered trucks
8 Plug up
9 Seek relief
10 Wall St. abbr.
11 Part of Ireland
12 Church structure
13 Critical examinations
21 ---- Slaughter
23 Fall heavily
26 Certain signs
28 Abuse: Informal
29 Mrs. Truman
30 Girasol
31 Musical groups
35 U.S.S.R. river
37 Having left no will
38 Incline
39 Required to go
41 Stiff bristle
43 Salad ingredients
46 Capacity unit
48 ---- driver
51 More hackneyed
53 ---- of pearl
54 Hit hard
55 Ottawa's ----- of Commons
56 Among: Prefix
57 Goddess of peace
61 Space-travel agency: Abbr.
63 Fervor
64 Snooze
66 Indonesian coin
68 Stanley or Davis

S	H	A	L	E		C	L	O	D		R	O	L	E
C	A	B	I	N		H	A	R	E		I	R	O	N
A	L	O	F	T		A	T	O	N	E	M	E	N	T
B	L	U	E		H	O	E		R	O	G	E	R	
			B	I	A	S		C	U	R	S	O	R	Y
E	M	B	E	R	S		D	O	R	E	E	N		
T	O	L	L	S		G	R	I	N	D		P	U	T
A	B	U	T		T	R	A	N	S		T	I	N	A
L	Y	E		T	R	A	P	S		P	A	N	I	C
		P	E	R	U	S	E		P	R	I	E	S	T
P	E	R	R	I	E	S		C	O	O	L			
E	L	I	O	T			B	A	T		B	A	A	L
C	O	N	D	E	N	S	E	D		W	A	L	L	Y
A	N	T	E		A	P	E	D		A	C	T	O	R
N	E	S	S		G	A	R	Y		S	K	A	T	E

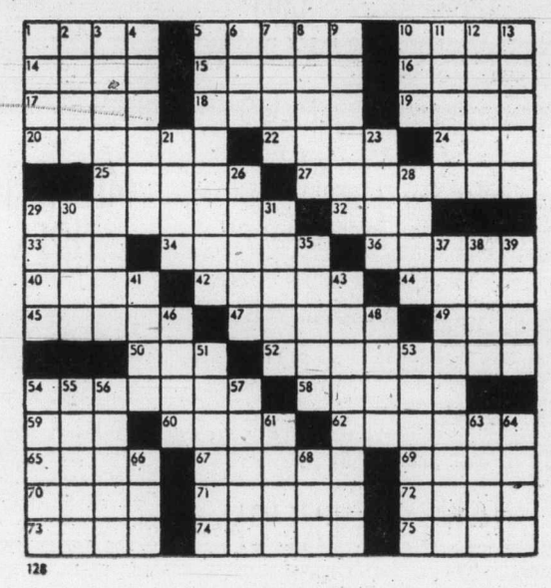

128

By R. A. POWER

128 LIVESTOCK SUPPLIES and EVENTS

SHERWOOD CREEK FARM, Junior Show, under 18, June 5th, 9:30 a.m., Western and English classes. Judge Gina Ross, English, and Carolyn Wheatcroft, Western. 478-1277 or 478-5995 after 6.

HORSES AT PINE PADDOCKS to be sold under saddle this week only. Reasonable offers considered, good potential event horses. 3 miles south of Duncan I Hwy. 748-3474 evenings.

FOR SALE, ½ THOROUGH BRED filly, 16 hands, 4 years, trained English, $800. Also various assorted tack and equipment, call 478-0905.

FOR SALE: 3-YEAR CHESTNUT gelding, ½ Arab, ½ quarter horse, goes Western, starting English, very stable, excellent for a beginner, $900 or best offer. 382-1713.

VICTORIA RIDING ACADEMY Junior show, May 22; Open Show May 23. Judge Miss Deana Woodington of Kirkland, Wash.

WANTED: TRANSPORTATION for quiet gelding to V.I. Arab Show, June 25th, in Duncan. 652-5850, after 6 p.m.

REGISTERED ANGLO ARAB gelding, 6 years, western, English and jumping. Good looking. 385-2983, after 5 p.m.

HAY AND STRAW FOR SALE. 652-2026, 652-1743. No Sunday calls please.

SADDLE, TACK AND BLANKET repairs. Wanted saddles suitable for repairs. 384-7238.

WEANER PIGS, WHITE, $35; 10 weeks old, also first litter sow due in 2 weeks. $300. 642-4343.

17" BARNSBY INTERNATIONAL saddle, 2 years old, excellent condition. 652-1032.

SCOTTSDALE STABLES — horses boarded, box stalls, riding ring. Phone 478-9969.

REGISTERED MORGAN FILLY, 2 years old. Excellent show prospect. 652-3633.

WANTED 2 HORSE TRAILERS, electric rakes, reasonable prices, cash. 479-2868.

2 SIMMETAL YEARLING BULLS, from good stock. 748-3474 evenings.

WANTED: JERSEY COW CALF. 479-2988.

BARRY ALLEN, GRADUATE farrier, phont 478-5278 after 6 p.m.

YOUNG MILKING GOAT AND doelings. 642-5818.

REGISTERED APPALOOSA gelding, $525. 479-1160.

STALL AVAILABLE, BURNSIDE area, lighted riding ring. 479-6259.

130 HEAVY EQUIPMENT and MACHINERY

MF Massey Ferguson

STANWOOD
EQUIPMENT SALES LTD.
Industrial—Agricultural
TRACTORS
6805 VEYANESS
652-1231
"YOUR LOCAL MASSEY DEALER"

1976 580B CASE BACKHOE, R.O.P. cab. 200 hours. A-1 condition. Make an offer. 656-2269.

WANTED: HERCULES INDUSTRIAL gas engine, 6 cylinder, about 300 cubic inches. 478-3361.

TRADE Through CLASSIFIED DIAL 386-2121

135 FARM IMPLEMENTS

MELROE BOBCAT

HABITAT 2000
994 GOLDSTREAM AVE.
478-0811 DL 00784A

RENT A BOBCAT
Special mid-week discounts!

CONTRACTORS SPECIAL
1970 Ford 1/ton truck and Bobcat loader, $6,500. Excellent terms.

Your Island dealer for Allis Chalmers-Melrose Bobcat Tractors.

HAYING EQUIPMENT, NEW and used. J. Grieve Motors Ltd., 652-1642 days, 652-4192 evenings.

FORD SIDEMOUNT MOWER, fits 800 model. 652-1616.

148 LEASE VEHICLES

GARDEN CITY AUTO LEASE LTD.
2978 Douglas, Victoria

LEASE A NEW
—THUNDERBIRD
—CADILLAC
—COUGAR
—FIREBIRD
—CAMARO (etc.)

PHONE 382-9111
—HAROLD JAMISON
—GERALD ANDERSON

150 CARS FOR SALE

SIDNEY CAR MART
Shop in Sidney and SAVE!
NEW and USED
Cars—Trucks—Motorcycles and Aircraft
9757 5th St. D01591A 656-2432

COLLECTOR'S ITEM!
73 VOLVO 1800 ES, Sport Wagon. Automatic, new radial tires, radio. Immaculate, and must be seen! Phone now for PEDRO, 382-6122. McCallum Mtrs. DL00850A.

1975 MARK IV
Black with matching leather interior, all options and moon roof, 22,000 miles in new condition, call Mr. Kenyon, 386-2450.

SACRIFICE
1976 SILVER MUSTANG II, Excellent condition, 5,300 miles, 4-speed, $3,500 firm. 595-8767 after 6:30 p.m.

MUST SELL
1975 Toyota Celica, GT Esso Car Clinic checked. One owner, low mileage, excellent shape. About $4,000. 385-7155.

1976 CAPRI II, 4-SPEED, 4-CYLinder, 10,000 miles, like new, AM-FM cassette, radials, $4,700 or close offer. 477-1471, after 6 p.m.

1969 ACADIAN, 6-CYLINDER automatic, very good condition, low mileage, $1500, after 6 weekdays, weekends anytime. 595-4092.

'67 VW BEETLE, FRONT DAMaged, situated at Ferny's Auto Body, 728 Pembroke. Call Katie at 592-0872. Offers considered.

1963 FORD THUNDERBIRD, NEW paint, rebuilt motor, transmission and power steering, collector's item, 384-2895 evenings.

CONVERTIBLE
1966 Mustang, mint condition, 477-3401.

973 TORINO WAGON, 59,000, power steering, roofrack, radio. $2990. 385-2976.

'72 CELICA, RECENT PAINT, clutch, transmission, very good shape, offers. 652-3556.

1967 BUICK LE SABRE, BODY motor and upholstery in good shape. $600. 382-5692 anytime.

'62 VW BEETLE, $200. NEEDS work. 595-7706.

150 CARS FOR SALE

CAR BUFFS LOOK
1965 CHRYSLER WINDSOR Convertible. Mint condition. Low mileage on new motor. Completely new transmission under warranty. Six new tires and wheels. Air conditioning. Full power. Almost new paint job. Mercury lights. New Upholstery. With or without radio telephone. One owner and garage kept. What offers? 477-2582 or 477-3111.

OFFERS
1975 Camero, high performance 350 4-speed, laquer black, Craiger mags, and tires, too many extras to name. Must be seen, A-1 condition. 595-4569.

RETRACTABLE
'59 Ford. Taking offers to $1500. Will accept partial trade. Phone 479-2576.

GOOD PRICE, '73 MAZDA RX-2, good shape, only 5,000 on new engine; '69 Volkswagen, good condition, $800 or best offers. Weekdays after 5, 656-6150.

FOR SALE, DATSUN B-210, 2500 miles, 6 weeks old. Vinyl roof, white walls, radials, undersealed, stick shift. Ideal lady's car. $2900. 384-7040 or 592-1115.

1965 FORD FALCON FUTURA, 2-door. New shocks, new tires, rebuilt motor. Red. Excellent shape. $1,500 or offers. 384-6255.

1972 DATSUN 240Z, NEW ENGINE job, trick interior, excellent shape, best offer. Phone after 5, 385-0904.

1966 V-8 BEAUMONT, ROAD tested 'til October 1977, new tires and battery, asking $250. Call after 6:30 p.m. 478-4852.

1957 CHEV CONVERTIBLE, candy lacquer, 327 h.p., turbo, 400, 12 bolt rear end, mags, $5800. Serious buyers only. 479-5643.

'68 PARISIENNE, MINT CONDItion, vinyl hard top, all the extras. $1050. See for yourself at 2076 Shelly's X Rd. 652-1854.

TOYOTA CELICA ST, ONLY 8,000 miles, automatic, AM-FM radio, all tinted glass, in new condition. $4200. Call 652-5582 after 5.

'67 DART GT HARDTOP, 6 CYLinder auto., 25 mpg, well optioned, excellent condition. 479-2955.

71 CAPRI 1600 4-SPEED, RADIals, tape deck, radio, best offer. 384-2328.

70 CAMARO, NEW 350, 4 SPEED, many extras, best offer. 597-7915 before 5 p.m.

1964 PONTIAC LAURENTIAN, original owner, good condition. $250. 656-7182.

1972 TOYOTA COROLLA, RADIO, mags, 31,000 miles $2,400. 385-4065 evenings.

'73 CAPRI, V-6 ENGINE, GOOD condition, $2800. Call 658-8222. 385-7574.

1970 FAIRLANE 500, 2-DOOR, 2 new tires, good shape, $800. 652-1252.

'66 BEAUMONT, NEW 307, 2-speed automatic, good stock condition. $2,000 or offers. 598-1915.

1972 FORD, EXCELLENT CONDItion, power steering, brakes, radials, offers. 477-0695.

1973 DODGE CORONET FOR sale, 4-door sedan, 318 engine. $1,700 or best offer. 385-7570.

68 CHRYSLER, GOOD CONDItion, $800, phone days, 383-1416, evenings, 477-5818.

1972 CELICA, EXCELLENT CONdition, tires, low mileage, must see. 384-4783.

72—Z28 CAMARO, 350, AUTO., shift kit, headers. Asking $3,600. 474-2567.

1972 PLYMOUTH WAGON, 318 automatic. Power steering, power brakes, $2250. 478-0491.

'66 ACADIAN, 6, AUTO, TESTED, $525 or best offer. 479-1249.

'66 PONTIAC, 6-CYLINDER AUtomatic, offers on $250. 478-4417.

69 FIREBIRD V8, IN GOOD CONDition, $1,500 or offers. 384-3682.

1972 AUSTIN MINI, $1175. PHONE after 6, 383-4974 or 595-2809.

1972 MAZDA 1800 WAGON, GOOD shape, $1500. 595-1270 after 5.

1968 TOYOTA, GOOD RUNNING condition, $400. 383-3637.

150 CARS FOR SALE

EMPRESS
PONTIAC BUICK GMC

IT'S BRAND NEW TO VICTORIA!

At Empress, we have always had confidence with the quality of the used vehicles we sell. And now, to back up that confidence, we are offering the CROWN SEAL USED CAR WARRANTY!

The CROWN SEAL sticker on the windshield, identifies our 100 per cent, 30-day TOTAL MECHANICAL WARRANTY — and we really mean TOTAL!

Any mechanical failure during the warranty period will be repaired at no cost to the customer — EMPRESS PAYS 100 PER CENT of the bill — both PARTS and LABOUR!

Because our highly qualified technicans have already given the vehicles a thorough and complete inspection, Empress is able to give every purchaser of a CROWN SEAL WARRANTY vehicle, a warranty certificate, and a signed copy of the inspection report.

OPEN
Mon.-Thurs. 9-9
Fri.-Sat. 9-6
2867 Douglas at Topaz
382-7121 D.L. D01227A

Millstream CHEVROLET

LOOKING For A New CHEVY TRUCK?

WE HAVE THEM!
Vans, Pickups, Blazers, Suburban, Crew Cab, Nomad Sport Van, El Camino

ONLY 3 MINI MOTORHOMES LEFT!

— PLUS —
A complete line of Chevrolet automobiles.
GREAT SELECTION!
CHEVETTE TO CORVETTE!

All on Display at MILLSTREAM CHEVROLET
OPEN
MON.-FRI. 8:30 a.m. - 9 p.m.
SATURDAYS 9 a.m. - 6 p.m.

Millstream Chevrolet Ltd.
1730 Island Highway
474-1211
Dealer Lic. D01384A

1970 DODGE DART, 6 AUTO, 51,000 miles, $2000 or best offer. 595-7165.

1967 VW, NEEDS SOME ENGINE work, body immaculate, $300. 598-6502, anytime.

1970 MERCURY MONTEGO, 4-dour sedan, automatic, power steering, small V-8. 388-4678.

1972 MAZDA 616, NOT ROTARY, 31 m.p.g., 49,000 miles, clean, $1500. 383-3198 or 598-7236.

FOR SALE '63 PARISIENNE, '65 Chevy complete. Please phone 595-3058.

1969 PONTIAC LEMANS, V-8, Power steering, power brakes, nice, $700. Offers. 479-8909.

1974 COMET, V-8, STANDARD, 3-speed floor shift. Asking $2250 or best offer. 383-7478.

1966 CHEVY II, STANDARD, 6-cylinder station wagon, radio, very economical, $600. 476-6854.

NOT ROTARY
1972 Mazda 1800 stationwagon, low mileage. Offers. 383-0123 after 5.

1969 PONTIAC STATION wagon, V-8, automatic, $800. 478-4877.

1967 CORTINA GT, GOOD CONDItion, new tires, rebuilt engine, just tested. Offers. 382-4829.

1967 CHEVELLE STATION wagon, good body, needs motor. $350 or offer. 478-6854.

1962 STUDEBAKER SEDAN, standard 6, radio, excellent condition, 50,000 miles, $350. 477-0692.

1969 SUNBEAM ARROW, FAIR running condition, offers. Phone after 5, 477-3832.

1965 TOYOTA CROWN 4-DOOR sedan, standard shift. Excellent shape. 655-5002.

'72 OLDS CUTLASS SWIVEL bucket seats air, automatic, best offer. 386-1005.

73 PONTIAC LEMANS, POWER steering, auto, 27,000 miles. 598-2449.

1967 VW GOOD CONDITION, tested, $800. 382-8524 after 6 p.m.

150 CARS FOR SALE

THREE POINT MOTORS

77 FIREBIRD
Silver blue with white interior, automatic, power steering, power brakes, radio, 2,500 miles! $5,995

76 DATSUN B210
4-door, radio, 12,000 miles $3,495

76 DODGE ARROW
Hatchback, automatic, 5,500 miles $3,695

76 DATSUN F10
2-door, 1,500 miles $3,795

76 MAZDA 808
4-door, automatic, 2,500 miles $3795

DATSUN B210
4-door auto., radio, 7,500 miles $3795

76 DATSUN B210
Hatchback, 5-speed, AM-FM radio, 8,000 miles $4,195

76 DATSUN F10
Hatchback, 5-speed, AM-FM 8,000 miles $4,195

75 DATSUN B210
Hatchback, vinyl roof, radio, 14,000 miles $3,295

75 DATSUN 710
4-door, vinyl roof, radio $3,295

75 DATSUN 710
Station wagon, custom roof rack, radio, 10,000 miles $4195

74 VOLKSWAGEN
Semi-automatic, 27,000 miles $2,395

74 ASTRE GT
Hatchback, radio, 22,000 miles $2395

74 VEGA
Hatchback, radio $2195

74 TOYOTA 1600
2-door, radio, 17,000 miles $2595

DATSUN B210
Sporty hatchback $2,895

73 VEGA
Automatic, 22,000 miles $1995

73 TOYOTA
Corona 4-door, radio $2,295

73 TOYOTA 1600
Radials, mags, radio, 27,000 miles $2495

72 FORD TORINO
2-door hardtop, automatic, power steering, radio $1995

72 VW411
Station Wagon $2,395

70 HORNET
4-door, automatic $1795

70 AUSTIN A60
Unbelievable condition $1,095

USE OUR BANK PAYMENT PLAN
NO DOWN PAY'T
100% FINANCING ON APPROVAL OF CREDIT

Open 'Til 9 P.M.
SHOW YOU CARE DRIVE SAFELY
2620 GOV'T AT HILLSIDE
385-6737
Dealer Licence D00740A

Wille Motors
"CARS"

64 IMPALA SS 327 4 sp.	$1995
72 GOLD Duster 318 auto.	$2495
73 SATELLITE Stn .Wgn.	$3995
72 MALIBU cpe, low miles	$3295
74 DART Sport 6-auto	$2895
74 CHARGER, low miles	$3595
76 SWINGER 2-dr. ht. 6 auto.	$3995
76 VOLARE 2 dr cpe	$4995

TRUCKS, VANS, MOTORHOMES

74 FORD camper special	$3695
74 DODGE Crew cab	$3595
75 DODGE 1 ton dump	$6995
75 FORD ¾ ton, full power	$4195
75 DODGE ¾ plus camper	$6595
75 DODGE 4x4 Pwr. wagon	$4995
76 DODGE Golden Ears	$13,295
76 TOYOTA Pickup, L. Box	$3895
76 DODGE Ram Charger 4x4	$5995
76 DODGE camper conver.	$11,500
76 DODGE Maxi 15 pass. Van	$6995
76 DODGE Camperized Maxi	$8195
76 DODGE camper conver.	$10,700
77 DODGE Van Conversion	$5795
77 WASTERVAL Viewliner	$13,850

Many more to choose from

WILLE MOTORS LTD.
Dlr. D-00840A
3240 Douglas at Cloverdale
382-2313
OPEN WEEKDAYS 9 'til 9 P.M.
SAT. 9 'til 5 P.M.

BEN MADSEN MOTORS LTD.

75 VALIANT Custom sedan, auto., ps., p.b	$3895
75 GRANADA, 2 dr., 6 cyl., auto., p.s., p.b., vinyl top	$4195
75 DODGE 1 ton kari van	$4995
74 FORD ¾-ton window van	$3795
74 CHEV 9-pass. wagon	$3850
75 DUSTER 6, auto., p.s.	$2495
74 VW DASHER auto.	$3395
74 CUTLASS S 2-door	$3795
72 PINTO Stationwagon auto.	$1995
74 FORD 1-ton C+C on duals V-8, 4-speed	$3995
72 MAZDA 1800 pickup	$1995
71 DATSUN 1600 pickup	$1795
71 GREMLIN 6, auto.	$1095
70 GMC ½ ton p.u.	$1995
69 MAZDA 1500 wagon	$695
68 BEAUMONT wagon, V-8, auto., p.s., p.b.	$1295
68 VOLVO 144S, auto.	$1295
68 ENVOY Sherwood wagon, auto.	$495

BANK FINANCING AVAILABLE
2691 Sooke Rd. 478-5011
In Glen Lake D.L. 00569A

1972 MAZDA R-100, FOR PARTS or motor seal needs replacing. Offers? 478-6196 after 6.

1974 MAZDA ROTARY WAGON, excellent, 16,000 miles, $2300. 598-7539.

67 FALCON, 6, STANDARD, runs good, very clean. $375. 478-0273.

1966 CHEVY II, SUPER SPORT, V-8 automatic, low mileage, offers. 478-3479.

1967 GALAXIE, CLEAN, NEEDS tune-up. $200. 385-2874.

FOR SALE: 1963 PONTIAC, RUNning order, phone 595-3058.

1966 MORRIS 1100, MOTOR, body, tires, O.K. $375. 477-2019.

150 CARS FOR SALE

Speedway MOTORS LTD.
AUDI PORSCHE VOLKSWAGEN

FRESH TRADES

'76 Honda Civic, under 10,000 miles, loaded, mag wheels and sunroof.
'74 Austin Marina, automatic, low miles.
'74 Pinto wagon, automatic, radio.

FAMILY OWNED AND OPERATED SINCE 1953

DOWNTOWN
971 Yates Street at Vancouver
Dealer Licence No. D40486A
385-2415

77 MAZDA HATCHBACK $3,345

76 VW RABBIT, 9,000 mi.
75 DATSUN 280Z
74 MAZDA 1600 coupe
74 FIAT 128
74 MAZDA, 5,000 mi.
74 MAZDA 1600 coupe
74 VALIANT Sport
74 BUICK Luxus H.T.
73 CORTINA A.T.
73 VOLKSWAGEN Bus
73 BUICK Luxus
72 CUTLASS S.H.T.
72 CORTINA 2000L
71 PINTO
70 MAZDA 1800 S.W.
70 HORNET, auto
70 TORINO GT
69 PONTIAC 9-Pass Safari Wagon
65 RENAULT

TRUCKS
77 GMC Sierra 15 P.U.
76 DODGE, 6,000 mi.
74 TOYOTA, long box
73 MAZDA P.U.
73 FORD F250 4x4 Crew Cab, 4-spd.

Blanshard at Johnson
385-1451 D-00803A

HORWOOD MAZDA

PAINTER MOTORS LTD.
GOOD SELECTION OF PREMIUM USED CARS

76 CADILLAC de Ville	$10,700
74 FIAT, 22,000 miles	$1995
74 GMC ¾, 27,000 miles	$4195
73 PINTO Squire wgn.	$1995
73 PINTO 4 speed	$1795
73 CUTLASS S 2-dr. HT.	$3395
72 CUDA 340, 4-speed	$3895
71 ROADRUNNER 4 sp. 34,000 mi.	$3295
71 BUICK Centurian HT.	$1995
70 COUGAR V-8 auto	$1995
69 CADILLAC, loaded	$2595
69 SWINGER 340	$1995
69 FIREBIRD overhead cam	$2195
69 MUSTANG V-8 auto	$2295
68 FIREBIRD 4-Sd sharp	$2495
68 FIREBIRD 400, with air	$2395
67 BEAUMONT 396 auto	$2295
67 CAMARO SS, 50,000 mi.	$2495
67 COUGAR auto. P.S., P.B.	$1695

1513 QUADRA at PANDORA
D-00346A 385-0122

74 Volvo Grand Luxe
Rare 4-door example, 4 speed with overdrive, factory air, AM-FM stereo, dark yellow with black interior.
$5295

Brian Holley MOTORS LTD.
3319 DOUGLAS
Between Mayfair and Town and Country
DL 00969A 384-1161

Wonda CAR CENTRE
YATES AT QUADRA
386-6707
"For a good deal more . . ."
Dealer Lic. 846A

WAGON!
74 MAZDA 808 station wagon, 4-speed, radio ,39,000 miles. Beautiful condition .MUST GO — CALL PEDRO. 382-6122. McCallum Mtrs. DL 00850A.

1968 FIREBIRD 350, AUTOMATIC, excellent condition, power steering, power brakes. 592-7674, after 4:00 p.m.

1962 CONSUL, RUNNING, TESTed, radials, offers. 477-0261.

150 CARS FOR SALE

METRO TOYOTA

Springathon 1977 Corolla From $3298

— SPECIAL —
74 VOLVO 145
Station Wagon, 4-speed, radio, one owner. $3895

72 MG Midget
72 Comet 2 dr A.T.
72 Toyota Corolla
76 Nova H'back
73 Datsun 4 door
74 Capri V-6, A.T.
73 Gremlin
73 BTD wagon
73 Corona 4 dr. H.T.
72 MK II wgn.
74 Camaro
71 Corolla
69 Charger
69 BMW 2500
73 Corona, A.T.
73 Corolla, auto.
73 Comet 2-door
72 Celica ST
72 Cougar XR7
74 Pinto, automatic
74 Satellite 4-door
72 Corolla 1200, auto.
72 Corolla 1600, auto.
71 Nova 6 cyl.
75 Buick Apollo

NO DOWN PAYMENT
100% FINANCING O.A.C.
NO REASONABLE OFFER REFUSED
Where The Lights Are Bright 'Till 10 At Night!

386-3516
Metro Toyota Ltd.
625 Finlayson
Dealer Lic. 00431A

METRO TOYOTA

peter pollen ford
FORD
See Our Selection Of Over 100 USED CARS & TRUCKS

PETER POLLEN FORD
YATES AT COOK
384-1144
D 00745A

'70 CHEVELLE 300 DELUXE, 2 door hardtop, V8 automatic, power steering, power brakes, radio, 70,000 miles, good condition, $1250 or closest offer. Can be seen at 219 West Burnside 5-7 p.m. only.

16,000 ORIGINAL MILES
1974 Dodge Challenger, red in color, E.T. mags, big tires. Lakers, Gabriel highjackers, immaculate. Must be seen. 2873 Parkview Drive. $5300 firm.

71 Toyota Corona
1900 cc Inches, 3-speed, automatic, good tires, 39,000 miles. Looks new .$1750. 478-7503.

'71 FORD, LTD, BROUGHAM, luxury car, loaded with extras, closest offer to $1,475, uncomparable value, 652-3802 anytime.

1975 PONTIAC VENTURA, 17,000 miles, as new condition, $3900 firm. 598-4146 after 6 p.m.

1946 5-PASSENGER PLYMOUTH coupe for restoring. Any offer. 478-1972 after 4.

1977 LINCOLN
Town car, fully equipped, low mileage. 382-9388, 383-8131.

'67 COUGAR 289, 3-SPEED AUTOmatic, nice shape, just tested, best offer. 382-9325.

150 CARS FOR SALE

DOUGLA VOLKSWAGEN PORSCHE AUDI

YOUR LARGEST VOLKSWAGEN DEALER ON THE ISLAND

PREMIUM USED

76 VW Beetle, 4 spd.	$3595
76 Toyota 4 dr., A.T.	$3395
75 Astre wagon	$2995
75 Monte Carlo	$4395
75 Rabbit Cstm. 4 spd.	$3595
74 Astre 4 spd.	$2895
74 Mazda wgn. A.T.	$2895
74 VW Dasher, 4 spd.	$2995
74 Audi Fox, 4 spd.	$4495
74 Hornet, A.T.	$2195
73 VW Beetle, A.T.	$2395
73 Mazda 618, A.T.	$1995
73 Pinto wgn., 4 spd.	$2695
73 Mustang, A.T.	$3195
72 Toyota, 4 spd.	$1695
72 Vega, 4 spd.	$1795
71 Comet 4 dr., A.T.	$1995
70 Maverick, A.T.	$1895
68 Cortina, 4 spd.	$ 995
65 MGB	$ 995
64 Valiant, A.T.	

100 PER CENT FINANCING O.A.C. SCOTIA PLAN

Douglas Volkswagen Ltd.
Porsche - Audi
3329 Douglas Street
388-5466
Dealer Licence 00341A

BARGAIN HUNTERS

74 FIAT 128	$1473
74 AUSTIN Marina	$1851
72 DATSUN auto	$1543
71 MONTEGO MX	$1875
70 CHEV auto	$1011
69 FORD auto	$ 922
69 SKYLARK 6 cyl.	$ 745
69 DATSUN	$ 470
69 CORTINA	$ 496
68 FORD 2-dr. H.T.	$ 690
68 AUSTIN, auto.	$ 749
68 DODGE Stn. Wwn.	$ 910
68 CUTLASS, auto	$1825
68 VW Beetle	$ 867
68 CHEV auto.	$ 448
66 INT. ¾ Ton	$ 631
66 SUNBEAM Auto.	$ 384
66 CHEV VAN	$ 690
65 VALIANT 6 cyl.	$ 614
65 RAMBLER auto.	$ 325

Palm Motors
3342 OAK
(Blk. from Douglas off Cloverdale)
386-8385 D-00641A

1975 FORD LTD WAGON
One owner, new tires, good condition, 35,000 miles, 9-passenger with two-way tail gate. Asking $5100. Terms available. Phone 478-8391 or 592-1331.

BILL CARTER'S CARS LTD., 2538 Government Street. We have a large selection of good cheap cars from $100 up. Easy to get to, Government Street between Bay and Hillside. 385-1716. DL-00908.

'65 CHEV IMPALA, 4 DOOR hardtop, V-8. Good motor, runs well, needs body work. Can be seen at 3210 Milgrove Street, or phone 384-1218 or 385-1253 after 5 p.m. Best offer to $250 takes.

1962 PONTIAC STATION WAGON, 6 cylinder, runs good. Spare differential, transmission, wheel bearings, axles, etc. Ideal workhorse for tradesman. $300. 477-6645.

PRIVATE SALE
1968 Cadillac Brougham. A-C and power seats, cruise control, AM-FM stereo, tilt steering, plus all leather interior. 479-0139.

'66 MUSTANG, 6-CYLINDER, new paint, rebuilt transmission and new clutch, $800. 385-3576 after 5.

1966 AUSTIN MINI, EXCELLENT condition, good tires, radio, tested, very economical, only $695. 382-8670.

1966 BUICK SKYLARK, 4-DOOR hardtop, 50,000 miles, original owner. Beautiful condition, $1500. 592-3558.

1973 TOYOTA COROLLA STAtionwagon, automatic, economical excellent condition, tested. $1,950. 382-5955.

FOR SALE: 1970 AUSTIN AMERIca, standard, good condition. Red with black interior, 54,000 miles. $1,200. 592-6816.

1960 HUMP-BACK VOLVO PV544, $750. "Drive live through a Bergman Movie". Phone 598-6530 or leave message at 385-1531.

1972 DATSUN FASTBACK, RADIO etc. Excellent condition. $1,350. 479-2526.

1968 CHEVELLE 2-DOOR HARDtop, 327, mags, good shape. Offers. 385-4926.

MUST SELL, TOYOTA CELICA, 1973, good shape, best offer. 652-2244.

'73 CELICA, VERY CLEAN, LOW mileage, radials, mags, must be seen. 385-2698.

'69 CORTINA, 4-DOOR, AUTOmatic transmission, radio, excellent condition. $1000. 477-4725.

'68 CHEVELLE, 395, MAGS, headers, excellent condition 388-6012.

1-OWNER VAUXHALL MINT condition, ideal collector's item. 44,000 miles, $500. 474-2036, 479-4387

'68 VW BUG, SEMI AUTOMATIC, $975. 652-3772.

BY ORIGINAL OWNER, '68 SS 396 Camero. Offers. 652-3272.

1967 COUGAR, 289 FOUR-SPEED, very good condition. 479-3452.

1975 RABBIT, MANUAL, RALLY red, tape deck, 384-4474, 5-7 p.m.

69 GTO, NEW PAINT, FACTORY air, etc. sharp, offers. 382-9720.

150 CARS FOR SALE

S&H TOYOTA

IMPORTS

76 TOYOTA
CORONA 5 speed 2 door HT. Vinyl roof.
$5149

76 TOYOTA
COROLLA 4 door, 4 speed.
$2895

75 TOYOTA
COROLLA 2 door, 4 speed
$2195

75 VW RABBIT
4 speed, radio
$3695

75 DATSUN B210
2 door, 4 speed.
$2495

75 WINDOW VAN
Automatic, radio, 22,000 mi.
$4895

74 HILUX CAMPER
Auto. ½ ton PU plus fully equipped Okanagan camper.
$4995

74 TOYOTA
CELICA 4 spd. AM-FM radio, 22,000 mi.
$3995

73 CAPRI
2 dr. sedan V6, 4 spd.
$2795

72 TOYOTA
CORONA 4 door, 4 speed.
$2195

71 MAZDA 1200
Station Wagon 4 speed.
$1295

SAUNDERS AND HITCHMAN LTD.
2040 Cadboro Bay Road at Fort and Foul Bay
Dealer Licence D01751A
592-2471

PLIMLEY
BRITISH LEYLAND
1010 Yates
382-9121

76 AMC JEEP CJV Renegade, 4x4, power winch, dark metallic blue.
$6495

75 FIREBIRD Espirit, powder blue, pinstriping, central console, bucket seats. Immaculate.
$5195

74 V.W. Beetle 1600cc, standard shift, orange.
$2195

74 COUGAR XR7, white Landau roof, with metallic brown paint. Reasonably priced
$3995

72 DODGE MONACO S.W., luggage rack, wood grained panelling, runs beautifully.
$2695

71 TOYOTA COROLLA 1200 2-door std., clean economy car. Yellow with black vinyl top. Runs terrific.
$1395

70 DATSUN 510 2-door, std., yellow, black interior, Webber carbs, central console.
$895

69 DATSUN 510 4-door, green, std., economy transportation.
$895

68 FORD CORTINA. White, 2 door, automatic.
$895

OPEN 9 am to 9 pm
Dealer Licence 572A

EXECUTIVE DRIVEN
76 DATSUN 710, 4-door 5-speed, radio, Bosche headlights, low mileage. Must sell! Call Pedro, 382-6122. McCallum Mtrs. DL 00850A.

MUST SACRIFICE BEAUTIFUL 66 Buick Wildcat. This car has been babyed with rebuilt 445 V-8. Fully automatic, brakes, windows etc. Tested till May 78. Must be seen. Best offer takes. 382-0618.

MUST SELL, 1971 TOYOTA DELuxe Station Wagon, good condition, asking $1200, or will accept reasonable offer; 1970 Plymouth Roadrunner, good condition. Asking $1500. Phone anytime, 383-0961.

'69 BARRACUDA FASTBACK, 33,000 original miles, 318 automatic, buckets, console, new steel belted radials, original condition. Best offer to $2300. 384-3498.

EXCELLENT CONDITION; 1976 Ford Capri, 2-door coupe, 11,000 miles, nearest offer to $4,000. Phone after 5:00 p.m., 112-652-4460.

'71 ROADRUNNER, AUTOMATIC, 318, power steering, power brakes, CB, mags. Asking $2000 or best offer. 388-9838.

'73 CHEVELLE 9 PASSENGER Wagon, 30,000 miles, 350 V8, p.s., p.b., radio, tape deck. Offers. 388-9753.

'57 AUSTIN, SET UP FOR SMALL block Chev. posi, mags, slicks, complete except motor, offers. 477-2001.

1974 BUICK CENTURY, COPPERtone, 28,500 miles, 350 V-8 engine, power steering, power brakes, offers. 479-6171, 479-4750.

1975 CHRYSLER CORDOBA, 41,000 miles, buckets, mags, automatic. $4,900. 479-0082.

'72 CORTINA SL, AUTOMATIC, excellent condition, 386-0897 after 4:30.

'71 PINTO, GOOD CONDITION, offers on $1200. 656-1917, 656-6263 evenings.

1976 MUSTANG COBRA II, 4-speed, phone after 5, 479-8563.

RARE '55 CROWN VICTORIA. Good condition, $2,500. 748-8273.

T-BIRD, '68, 4-DR, EXCELLENT condition. Must see. $3300. 479-8813.

'71 MUSTANG, V-8 AUTOMATIC, immaculate $2,000. 382-1764.

'67 BUG, NEW MOTOR, NEEDS body work, $700 firm. 658-1115.

1973 MAZDA R100, 10,000 MILES on rebuilt motor. Offes. 598-7052.

1964 VOLVO P544, COUPE, $1100 or trade for van. 386-8037.

1967 CUTLASS, FAIR CONDItion. $500. 386-8551.

1962 FALCON 6 CYLINDER, AUtomatic, tested, $225. 478-7003.

150 CARS FOR SALE

De Pape

$$GREAT$$ SAVINGS

74 Fiat Roadster
124 Spyder convertible, radio, tape, summer's here! Hurry for this one.
NOW $3995

75 FIAT 131
4-dr. auto. radio, 8,000 miles. Cost new $5000.
NOW $3695

76 MONTEGO MX
2-door hardtop, ps, pb, auto, only 8,000 miles.
NOW $4395

73 GREMLIN X
V8 auto., ps, pb, radio, sharp interior.
NOW $1995

77 CADILLAC
COUPE DE VILLE d'ELEGANCE. Equipped with all available Cadillac luxury and power options including moonroof and wire wheels. Gorgeous silver with plush burgundy interior. Dealer's personal driver with only 2300 miles. SAVE THOUSANDS.

77 Porsche 911-S
Targa, stereo, pw, pm.

76 Volvo 242 DL
2-dr. GT model, 4-speed, a most beautiful local 1-owner car, with only 12,000 miles.

76 Mercedes 450 SL
Htp. plus convertible top, stereo

73 Mercedes 280
4-dr. air conditioning, power windows, beautiful immaculate well maintained with only 37,000 miles. DRIVE IT SOON!

75 Olds Regency 98
4-dr., air, stereo, 20,000 miles

76 Capri
V-6 auto, P.S., P.B., 4800 miles, 1-owner, sunroof, as new!

68 FIREBIRD
V8, auto, p.s., p.b., new paint, new motor, mags, sharp! Sharp!

Many More

DePape Motors Ltd.
1407 BROAD ST. 384-8035
D-00264A

Cornell
CHEV/OLDS
Cadillac
CHEVROLET TRUCKS
Sales/Service 385-5777

76 CAMARO LT.
76 CADILLAC de Ville
76 MONTE CARLO 2-dr.
76 CHEVETTE, auto.
76 IMPALA 4-dr. hdtp.
76 NOVA 4-dr., auto.
75 PLYMOUTH Duster 2-dr.
75 FIAT 128 wagon
75 IMPALA HT
74 PINTO 2-dr.
74 VOLVO 142 2-dr.
74 CHEVELLE 4-dr.. auto.
74 MONTE CARLO Landau
74 FORD Wagon, 4-dr.
73 DATSUN 1200 2-dr.
73 TOYOTA Celica ST
73 TOYOTA Corolla 1600
71 OLDS 88 Royale 2-dr.
71 TOYOTA Corolla wagon
71 IMPALA 4-dr. HT
71 MATADOR 2-dr. HT
70 METEOR stn. wgn.
70 CHEV 4-dr.
70 CHRYSLER stn. wgn.
67 FIREBIRD 400
76 FORD Courier pickup, auto.
76 CHEV ½ ton, 6 cyl.
68 GMC ½-ton pickup

CORNELL
CHEV-OLDS LTD.
3050 Douglas—385-5777
Dealer Licence D-00681A

'75 Fiat 131 Coupe
Economical 5 speed, 6,000 miles only. Pippin red with black interior.
$4395

Brian Holley MOTORS LTD.
3319 DOUGLAS
Between Mayfair and Town and Country
DL 00903A 384-1161

ART'S CAR SALES
Now at 642 Burnside E.
383-8302 DL 00286A
75 TOYOTA COROLLA SR5 $3695
73 ROADRUNNER, loaded $3995
73 DATSUN 610, low mileage $2495
72 TOYOTA COROLLA 1600 $1495
71 CAPRI, low mileage $1995
71 MUSTANGE MACH 1 $3495
70 MAVERICK 6 cyl. AT $1495
68 MERCURY wagon $1395
MANY MORE FROM $150.

1968 EL CAMINO 307 AUTO, power steering, power brakes. 382-8769.

FOR SALE
'65 Chevy, complete. Telephone 595-3058.

1973 TOYOTA CORONA, 4-SPEED, good conditionn $1800 or best offer. 598-7683.

1973 TOYOTA COROLLA, 3700 miles, $1900 or best offer. 382-0777 after 5.

70 DUSTER, 318, P.S., AUTOMATIC, new paint, $2000 or nearest offer. 382-7683.

1972 FORD PINTO RUNABOUT, auto, radio, tested, excellent tires, very clean, only $1875. 592-7283.

1965 VALIANT 2-DOOR SEDAN. Slant 6, standard, radio, good condition. $380 or offers. 595-1452.

'65 OLDSMOBILE F-85 DELUXE, $475 or best offer. 385-8198.

1973 ASTRE HATCHBACK, 41,000 miles, $1350 or best offer. 479-4727.

1973 BARRACUDA RARE model, $3,300. Phone 478-7608.

150 CARS FOR SALE

McCALLUM DATSUN VOLVO
McCallum Motors Ltd.

PREPARE NOW!
FOR SAFE HOLIDAY DRIVING!

76 DODGE ¾-ton P.U. V8, AT, PS, PB with custom canopy (camperized) $5895.

76 GREMLIN 'X'. 6 cyl. PS, PB, mags, wide tires, low mileage $3395.

75 CHEVY ½-ton, long box, van, V8, AT, PS, PB, radio $4995.

74 PINTO 2-door, AT, radio. Excellent condition. $2295

74 MUSTANG II Hatchback 2 Plus 2, V6, AT, PS, PB, radio. Michelin radials. $3695.

74 VALIANT, 4 dr. 6 AT, PS, PB, radio. Low mileage. $3695.

73 GMC ½-ton van, V8, AT, fully carpeted. Ready for camperizing $3595.

73 GMC SUBURBAN Sierra Grande, ¾-ton, 4-door wagon, V8 AT, PS, PB, radio, posi-traction. Ideal trailer towing unit. $4895

73 FORD F100 EXPLORER ½-ton pickup. V8, AT, PS, PB, radio, canpoy. $3695

71 CHRYSLER NEWPORT 2-dr., HT, V8, AT, PS, PB, radio, air conditioning. $1995

76 VOLVO 245 DL, AT, PS, AM-FM radio, roof rack. $6595

100 POINT BCAA INSPECTED!

DOWNTOWN
1101 YATES AT COOK
382-6122 Dlr. Lic. 00850A

COLWOOD
1836 Island Highway
478-1741 Dlr. Lic. D-00850A

Brian Holley MOTORS LTD.

SUBARU
$100,000 TEST DRIVE
Get a free ticket in the Western lottery for test driving a
1977 Subaru
(ends May 31st)
TO DRIVE IT IS TO LOVE IT!
From $3465
Plus Freight and Dlr. Prep.
Subaruper!

Brian Holley MOTORS LTD.
3319 DOUGLAS
Between Mayfair and Hown and Country
DL 00903A 384-1161

SUPER MOTORS LTD.
Stock reduction sale. We have several cars ranging from $150 and up. Our specials for this weekend are 63 Jeep, automatic, power steering, 4-wheel drive, immaculate condition, 72 Toyota Crown station wagon, only 39,000 miles, 6 GMC ½-ton pickup, 65 GMC walk-in van, 64 Chev ½-ton pickup with canopy, 67Chev panel, plus several others to choose from. No down payment on approved credit. All vehicles open to offers. Phone 385-0031, 2524 Douglas DL000948

1956 HILLMAN, GOOD CONDITION, certified. Excellent for student. Recent tuneup. $200 or best offer. 384-6339

1971 DODGE DEMON 340, AUTOMATIC, power steering, power brakes, new paint, cragars, just tested, $2800 or best offer. 478-3439.

CONVERTIBLE, 1974 BUICK LeSabre Luxus, all power options, excellent condition, 382-6989.

1970 BOSS 302 MUSTANG. Excellent condition, $4,000. 595-8008.

150 CARS FOR SALE

VICTORIA DODGE CHRYSLER
ON YATES

CRAZY DAYS
WE NEED SPACE
We have too many fresh trade-ins and no place to put them.

35
CARS - TRUCKS
MUST BE SOLD
THIS WEEK
AT PRICES YOU
WILL NOT BELIEVE

76 CHRYSLER New Yorker, 2-door hardtop, loaded. Crazy price $8377
76 CORDOBA, radials, power steering, power brakes, radio. Crazy price $5977
76 DODGE D100 ½-tonp ickup, heavy duty, slant 6 engine. Crazy price $3888
75 FIREBIRD, buckets, power steering, power brakes. Crazy price $4888
75 DODGE D200 ¾-ton pickup with Alaskan camper, automatic. Crazy price $6277
74 TOYOTA pickup, only 29,000 miles. Crazy price $2577
74 SATELLITE, power steering, etc. ex-police car. Crazy price $1077
73 MAVERICK, automatic power steering, radio. Crazy price $2677
73 CAPRICE, 4 door, hardtop, power windows, power steering. Crazy price $2777

Ask to See Our Own Files
All units have had compression check, new plugs, oil change and lube, and 8 other safety items checked. All are safety tested, carry the 2-year goodwill warranty.
Three-year oil changes to manufacturers specifications — no charge.

VICTORIA
DODGE CHRYSLER
819 YATES
Hours Mon.-Fri. 9-9, Sat. 9-6
DL No. D00867A
384-8174

BEAUTIFUL 1976 BOBCAT 3-door runabout. Red with white vinyl top. Automatic power steering, power brakes, radio, under coating. Only 7,000 miles. 4 cylinder economy car — up to 28 MPG. Fred 388-6275, pager 2424 (anytime).

'75 CORDOBA
360 v8, automatic, power steering, power brakes and only 23,000 miles. A real Jewel. For appointment to view, please phone Newt Large at Empress Pontiac Buick GMC Ltd. 382-7121 or res. 479-8434. DL01227A.

1973 MONTE CARLO, LANDAU, power equipped, air conditioning, vinyl roof, trailer hitch, 43,000 miles, excellent condition, $3,500. 652-2339.

1970 LTD. SQUIRE, WOODSIDE wagon, 429 CID. A.T., P.S., P.B., trans cooler, air shocks, roof rack, must be seen, $2,195. Phone 746-7663 Duncan, evenings.

76 VOLKSWAGEN RABBIT, AUtomatic, radio, 3000 miles, showroom condition, $800 off new price for quick sale. Owner transferred. 383-4923 or 598-8534 after 6.

67 COUGAR, MUST GO, 289, AUtomatic. Power steering, power brakes, radio, vinyl roof. First $600 takes. 477-4303 or 477-6835, anytime.

74 PLYMOUTH SATELLITE, EXcellent condition inside and out. 6-cylinder. Standard. 27,000 miles. Great gas mileage. $2575. 595-3293 or 383-6027.

1973 GRAND TORINO STATION wagon. Custom roof racks, air shocks, good condition. Offers on $3,200. 386-8321. After 5, 479-7928.

66 CANSO. 4-DOOR. 6. STANdard. Top shape. New paint, tires, brakes, clutch, etc. $795, or best offer. 383-5929, after 5.

FOR SALE, 1969 DODGE DART, 2-door, 340cc engine. As is or for parts. Phone after 4:30 p.m., ask for Dennis, 386-0347.

1967 PONTIAC PARISIENNE. Very good condition. Automatic, power steering. $495. 388-6275, pager 2921.

1973 PONTIAC VENTURA, TWO-door, custom, V8 automatic, power steering, many extras. Call 385-9876.

FOR SALE: 1972 TOYOTA COrolla. Excellent condition. New paint job, radio, $1500. Phone 477-2193.

1960 VAUXHALL VELOX, TWO owners. Excellently maintained, $250. Four tires, 700-13, as new, $125. 656-2276.

'64 BEAUMONT ACADIAN 283 IN good condition, mags all the way around, Hurst shifter, best offer. 479-2209.

1970 MAZDA, GOOD CONDITION throughout. Moving, must sell. $650. 477-5342.

1971 VW STATIONWAGON, AUTOmatic, excellent condition. Phone 383-3951.

1964 CHEV. IMPALA, 4-DOOR, INspected, needs muffler. Runs super. $400. 385-4165.

'68 VW BUG, AUTOMATIC, RADIals, radio, new paint, asking $1250. 384-8555.

1966 CORTINA, AUTOMATIC, radio, 4-door, good condition. $850. 386-7301 after 5 p.m.

1968 BUICK, GS, 400, 4-SPEED, 4-barrel, good condition. Best offer by Sat. 592-6806.

1971 CAMARO, EXCELLENT condition. Phone after 4:30, 477-0894.

'61 VOLKSWAGEN BEETLE. Suitable for dune buggy. Has dead battery. Offers. 595-4186.

'68 VW BEETLE, EXCELLENT condition, radio, good tires, 68,000 miles. $850. 385-4981.

1974 ASTRE AUTOMATIC, 27,800 miles, $2495 or offers. 382-6983, between 4 and 9.

V.W. BEETLE, 1966. TESTED. Excellent condition. Phone 477-4640, after 4 p.m.

1974 GT CELICA, EXCELLENT condition, new tires and wheels. Phone 598-8531.

1960 RAMBLER STATION wagon, tested till '78, good tires, radio. 479-6107.

1969 TOYOTA CROWN, 6-CYLINder, 4-speed, radio, 82,000 miles, excellent. $795. 383-4638.

'61 BUICK, GOOD RUNNING condition, $295. 652-9997, after 5.

150 CARS FOR SALE

METRO HONDA

77 HONDA CIVIC
From $3422
All makes, models, and colours!
PARTS & SERVICE

— SPECIAL —
Immaculate, '67 Cutlass 2-door hardtop, low miles, locally owned. A.T., P.S., P.B., vinyl roof and floor console!

OFFERS!!
70 Maverick
73 GTO
71 Pinto
66 Cortina
75 Camaro
67 VW Camper
72 Fiat 128
74 Spider, 124 Conv't
73 Nova H'back
72 BMW 2002

ALL USED CARS Government SAFETY TESTED
NO DOWN PAYMENT
100% FINANCING O.A.C.
CALL NOW! 388-6921
9 a.m.-10 p.m.
METRO HONDA
2151 Blanshard
Next to the Arena
Dealer Lic. D.01627A

METRO HONDA

REG. MIDGLEY AMC Jeep

The City's Best Buy!
'76 PACER 2 DR.
(The wide small car)
6 Cyl., Automatic, Power Steering, Radio, Whitewall and Wheel Covers.
SALE $3695
WITH A 6 MO. GUARANTEE!
WITH NO DOWN PAYMENT OAC
$113.52 PER MO.
Based on a 42 mos. contract at $14.95 per cent int.
(P.S. 8 — Near New Pacers Now on Sale from $3295)

REG MIDGLEY
MOTORS LTD.
736 Cloverdale
385-8756
DL 00247A

SACRIFICE 1974 CORONET STAtionwagon, 60,000 miles good condition body as new, power steering, power brakes, radio, roof rack, winter tires, summer tires. Must see to appreciate. $2600 or best offer. 658-1197, anytime.

1970 DODGE CORONET, 440, 318 automatic, radial tires, mag wheels. Tested, excellent running order. Can be seen at Gordon Head Shell, Shelbourne and McKenzie. $1795. 477-1734, or 477-1875.

'66 VALIANT V-8, CUSTOM 4-door, automatic, clean, tip top condition inside and out, original owner's manual, $800 or best offer. 384-6716, after 6 p.m.

'64 CHEV. BISCAYNE, MECHanic's special, 2 motors, some repairs. Offers. 388-5824 9 a.m.-12 noon only.

'76 DODGE ARROW HATCHback, automatic, radio, rear defrost, tilt steering, 5,700 miles $3600. 383-1817 after 5.

1959 MORRIS OXFORD, 45 MPG, 50,000 miles, new brakes, great shape, tested. $450 or offers. 598-6784.

A GOOD BUY
1970 Chrysler 4-door hardtop, fully equipped, factory air, tested. Only $1,375. 478-5821.

'72 CELICA, ONE OWNER, AM-fm radio, tape, H-4, excellent condition, new paint asking $2300. 656-6752.

1973 TOYOTA CORONA MARK II, Michelin X tires mags, tape deck, good running order, $3495. 479-2273, 382-6409.

1970 TVR, VIXEN, EXCEPTIONal throughout. $3,700 or best offer. 478-1954 or 386-3037.

1975 TOYOTA COROLLA 1200. $27000 or best offer. Phone 595-0833 after 5:30 p.m.

'73 VW BEETLE, LESS THAN 50,000 miles. Recent safety check, $1,750. 478-0905.

1971 TOYOTA COUPE, 47,000 miles, $950. 1967 Volkswagen Beetle, 51,000 miles, $900. 592-9/26.

'67 OLDS. TRAILER TOWING package, $1150. 385-5970.

'63 CHEVY NOVA, WHOLE OR parts. Phone 479-2227.

'73 PINTO SQUIRE WAGON, RAdials, offers. 388-6905.

1959 PONTIAC, 285, GOOD CONDItion, open for offers. 592-0343.

150 CARS FOR SALE

ENSIGN CHRYSLER PLYMOUTH

ENSIGN'S SPRING SALE
Cars Checked by Car Clinics Diagnostic Centre
GOVT. TESTED
2-Year Written Warranty

76 Fury Sport Sub S.W.
76 Volare Premier
75 Chrysler T & C S.W.
76 Valiant Duster
75 Datsun 710 S.W.
73 Olds Cutless S
75 Olds Omega
73 Sebring Plus
71 Pontiac G.T.O.
68 Ford Thunderbird
74 Mazda 808
77 Dodge Charger S.E.
75 Toyota Corolla
75 Chrysler Cordoba
76 Datsun 280 Z
70 Buick Wildcat
73 Fiat 124 Spider Conv.
72 Dodge Polara
76 Chrysler Newport
73 Buick Century
74 Volkswagen Bug
76 Fury Salon
75 Ford Torino s-w.
73 Mercury Montego MX
75 Chev Monte Carlo
76 Chrysler Cordoba
76 Datsun B-210
75 Plymouth Gran Fury
73 Chrysler Newport
75 Dodge Coronet
74 Mercury Cougar XR7
73 Fiat 128
74 Gran Torino
72 Dodge Monaco s-w.
75 Dodge Monaco
76 Gran Fury
75 Chevy Nova Custom
75 Meteor Rideau s-w.
74 Torino s-w.
75 Chrysler Newport Custom
75 Toyota Celica
74 Hornet Sportabout S.W.
69 Olds Toronado
72 Int'l Travelall
72 Plymouth Satellite Custom

No Down Payment
100% Bank Financing
INCLUDING
1977 INSURANCE
O.A.C.

ENSIGN
Chrysler-Plymouth Ltd.
DOWNTOWN
YATES AT COOK
Dealer licence number D495A
386-2411
Open Weekdays
Till 9:00

70 BMW 2002
automatic, 1 owner automobile, beige with tan interior. New radials and recent major service.
$2795

Brian Holley MOTORS LTD.
3319 DOUGLAS
Between Mayfair and Town and Country
DL

'73 MUSTANG, 41,000 MILES, AUtomatic, P.S., P.B., radio, original owner, city tested, mint showroom condition, 478-1206.

1969 VW 1200, GAS HEATER, good condition, low mileage, extra tires, $1200. 477-3187.

'76 MAZDA WITH 6,000 MILES, $2500 or best offer, 383-7294.

1975 MONTE CARLO, 9,000 miles. Like new. $4,650. 479-5617.

'73 DODGER CHARGER SE, $3600. 386-2878.

1971 VOLVO STATION WAGON, 145. $2550 or best offer. 479-2357.

1969 VW AUTOMATIC, GOOD CONDITION, $900. 477-3435.

1972 VOLKSWAGON, SUPER Beetle, $1,650. 478-2015.

150 CARS FOR SALE

SUBURBAN MOTORS

HOME OF
LINCOLN, MERCURY, MONARCH, METEOR, COUGAR AND XR7, COMET, BOBCAT, '76 CAPRI II AND FORD TRUCKS!

SUBURBAN'S SUPER BUYS

76 MGB CONVERTIBLE
2600 miles! $5195
76 MONTEGO VILLAGER
V-8, air conditioning $6595
75 VW RABBIT, 2 DOOR
4 cylinder, automatic $3295
74 FIREBIRD
V'8, automatic, console $3995
74 GRAND AM
V-8, auto., 2-door. $4895
73 VOLVO 4 DOOR
air conditioning, stereo, etc. $4395
73 COMET G.T.
V-8, floor shift. $2395

USED TRUCKS
76 FORD 4X4
XLT model, 4 speed $6995
76 COURIER
4 cylinder, 4 speed. $3595

ASK About our 12000 mile - 12 month power train WARRANTY!

SUBURBAN MOTORS
3377 Douglas St.
386-6131
Dealer Lic. 00863A

MAYNARD'S
Vintage and Classic Car
AUCTION
SAT. MAY 28
In Our Vancouver Showroom
1233 W. GEORGIA
CONSIGNMENTS FOR THIS SALE STILL BEING ACCEPTED.
CONTACT R. HUGH LYLE 388-7871 OR BRUCE M. LYLE 658-7378, VANCOUVER.

1924 MODEL T
Completely stock. Restoration project. $670. Call 479-6241.

'72 TOYOTA CELICA, GOOD CONdition, $1700. Call after 4 p.m. 656-4804.

1976 CADILLAC COUPE, LIKE new, $9990 firm, no trades. 477-6745.

1966 DODGE SEDAN, RELIABLE V8 automatic, white walls, $250, offers, 385-0657.

1976 FIAT 128, 8500 MILES, LADY driven, warranty, moving. 384-6395, after 6.

CHRYSLER CORDOVA '75, BUCKets, mags, $4500. 479-0082.

151 SPORT, IMPORT CARS

1960 AUSTIN HEALY 3000. RESTORED. Asking $3,400. Phone 384-1797.

1974 FIAT 124 SPORT COUPE, extras, good condition, $3500. Phone 479-8728.

1975 MG MIDGET, RADIALS. 18,000 miles, good condition. Phone 652-1444.

'72 TRIUMPH SPITFIRE, 36,000 miles. Both tops, $2,800 or best offer. 656-8119, after 6 p.m.

BEAUTIFUL VOLVO, 1800E, Sports Coupe. Collectors item. $5200. Phone 656-2864.

1971 MGB, RADIALS, RADIO, good condition. Best offer over $2000. Call 384-6585 after 6.

RARE 1968 MGC-GT, EXCELlent condition, offers. Phone 386-7148 after 5:30 p.m.

1973 MGB, GOOD CONDITION, low mileage, tested. Asking $2995. 595-7855.

'72 PORSCHE 914, APPEARANCE group, 30-40 m.p.g., new clutch, brakes, am-fm. $3500. 652-2966.

1969 MGB, NEEDS SOME WORK. $1500 or best offer by Wednesday. 592-3186.

'58 VW BUG, 1700 CC, DUAL carb, many extras. $100 firm. 595-1744.

VOLVO, 1971 WAGON, MUST sell. Best offer. 479-2357.

1974 TR6, 28,000 MILES, NEW tires, overdrive, roll bar. 383-5704.

'63 MGB, '68 MOTOR, MANY new parts. $500. 479-9601.

'69 MGB GT, HARDTOP, $1400 OR best offer. 595-6686 before 5 p.m.

1975 TR6, MUST SELL. 478-6441.

1934 AUSTIN 7, ROADSTER. RESTORED. 477-3401.

CLASSIC MG-TD ROADSTER, beautiful condition, 385-5960 offers.

1975 MGB, 17,800 miles, excellent condition, phone 595-3064.

'71 MGB, GOOD RUNNING CONdition. New clutch. Offers. 382-1663.

151 SPORT, IMPORT CARS

76 MERCEDES 240 DIESEL
Electric sun-roof, standard transmission, power steering, power disc brakes, AM-FM radio, 4,000 miles. $11,475

75 MERCEDES '280'
Special metallic finish, electric sun-roof, automatic transmission, power steering, power disc brakes, AM-FM radio, Michelin radial tires, 22,000 miles. $14,975

73 MERCEDES '280'
Immaculate one-owner unit, automatic transmission, power steering; power disc brakes, AM-FM radio, Michelin radial tires. $10,575

THREE POINT MOTORS
2620 GOV'T AT HILLSIDE
385-6737
Dealer Licence D00740A

WANTED: CARING HOME
For my wife's 1966 Mercedes 230 sedan. 4-speed automatic, Becker AM-FM radio, under-carriage recently restripped and recoated. New paint and tires. This car is a pleasure to drive and economical with gas. For appointment to view. 382-0789.

SACRIFICE '72 PORSCHE 914 IN excellent condition, painted in bright yellow, fuel injected, Targa roof, heavymags, stereo cassette player and radio, firm price $4700. Call after 5 p.m. also Saturday and Sunday mornings 477-1948.

1968 TRIUMPH SPITFIRE MARK III, rebuilt engine and overdrive, clutch, pistons, plus more. Terrific condition, bills to $3500. Best offer. 386-9886 after 5 p.m.

1969 TRIUMPH GT6 PLUS, IMmaculate, 44,000 original miles, overdrive, ¾ racing cam, much more. $2650. 478-5642.

1964 MERCEDES BENZ, 220S, AUtomatic, AM-FM short wave, 121,000 miles. Excellent throughout. 479-3463. Offers. After 5.

1968 MGB GT, NEW MICHELIN tires, new motor, $1800. 1966 MGB new motor and top, $1200. Before 10 or after 5, 595-4889.

1959 CORVETTE CONVERTIBLE 327, automatic, clean and fast. $3995. 382-1255.

1967 MGB-GT, EXCELLENT CONdition, overdrive, radio, 64,600 miles. $1,600. 477-0692.

JAGUAR 4.2
1968 Sedan. Immaculate. Owner going overseas, offers. 479-2836.

LIKE NEW, 1976 MINI, MANY options, 6,100 miles, mags and radials. $2,950. 477-6120.

'73 MG MIDGET, 25,000 MILES, roll bar, excellent condition, $2800. 592-9858.

'58 CORVETTE, ALMOST REStored, much new, $5129. 479-2748 after 4:30.

'67 SPITFIRE MK II, GOOD CONdition, asking $900, 382-1307, 5 to 7 p.m.

'72 MGB, GOOD CONDITION. RAdials, luggage rack. $2,950 or offers. 478-0497.

1972 TRIUMPH SPITFIRE, MARK IV, excellent condition, $2300 or offers. 658-8281.

ROLLS ROYCE, 1936, MECHANIcally restored. Body requires repairs. 477-3401.

1972 DATSUN 240Z, EXCELLENT condition, 658-8404.

154 TRUCKS, BUSES and VANS

MUST SELL 59 LANDROVER. 4-door station wagon. Direct drive winch, body in good condition. Offers. 479-7259.

'69 VW WINDOW VAN, 7 PASsenger, sunroof. Excellent condition throughout, $2,300 or best offer. 479-3234.

70 TOYOTA C/W CAMPER
Was $2395 NOW $2100
S. J. PEDEN LTD. D-27878
2855 Quesnel 386-3464

1975 JEEP CJ5, 6 CYLINDER, metal top, 7500 miles, super shape, $4500 firm. Phone collect 539-2446 Galiano.

1974 FORT 1-TON FLAT DECK with sides, 350, 4-speed, power steering, power brakes. Offers taken. 478-3730 evenings.

'66 VOLKSWAGEN VAN, $900, SEmi-camperized, 1600 rebuilt, tape deck, radio, new tires, tested. 384-6455.

GOING OVERSEAS, SELLING 1975 camperized Dodge van Kayak. Phone 387-3787 days, 384-1987 evenings.

'74 TOYOTA LONGBOX WITH canopy standard transmission, radial tires, air shocks, $3000 or nearest offer. 656-3305.

1968 VW VAN, AM-FM, RADIALS, camperized, exchanged transmission and motor $1,800. Duncan, 748-1850.

1976 DODGE, SPORTSMAN CUStom window van, seats 5, family driven, $6000. Call Salt Spring Island, 537-9354.

1973 FORD 1 TON, V8, 4 SPEED, power steering, power brakes, radio, 12 foot deck, stake sides, low mileage, $4100. 656-1800 after 6.

'59 FORD 1 TON, MINT CONDItion, Oldsmobile running gear, $2,000 or offers. 478-0117.

LATE 1974 DODGE LONG WINdow van, low miles, must sell, $5600. 595-5037.

1975 CHEVY VAN, 17,000 MILES. Automatic, power steering, one owner. 477-2803, 598-6761.

71 CHEV. VAN 20, A-1 CONDItion, fully camperized. Offers. 479-8093.

1977 GMC, 2,500 MILES, V-8, many extras. Offers at $7,200. 478-5971, evenings.

TESTED OFFERS.
1968 Dodge Van, excellent shape throughout, 382-7908, 592-1921.

ECONOLINE FORD, '76, 15,000 miles, very good condition, reasonable, call anytime, 385-5239.

'70 DODGE VAN, LONG WHEEL base, camperized, neat, $2750. 385-1864.

1972 CHEVY ½-TON, V-8, STANdard, excellent, $2,000 or possible trade. 658-5434.

1967 VW BUS. SKYLIGHT WINdows and sunroof. Rebuilt 1500 and clean body. $1,600. 642-4329.

1970 VOLKSWAGEN 9-PASSENger bus, 90,000 miles, $1700, Super Motors Ltd. DL-00094A. 592-3540.

'72 DATSUN PICKUP WITH CANopy, radio, $1750 or best offer. 478-1045.

SNO-BIRD RECREATIONS LTD.
1640 Cedar Hill X Rd. 477-7713
Campers—Trucks—Van Inserts

1966 MERC ½-TON, IMMACULATE condition. Offers. 478-5958 or 388-4709.

1974 DODGE WRECKER, EXcellent condition, $17,000 or offers. 642-3855.

1969 CJ5 JEEP, V6 MOTOR WITH overdrive, $2,800 or best offer Phone 245-2329.

1973 VW VAN, LOW MILEAGE, $2500. Phone 595-6215.

1963 VOLKSWAGEN WINDOW van, $400. 388-4592.

1962 ¾-TON 4X4 FORD.
Phone 384-1445.

1964 MERCURY VAN, 2963 Albina St. Phone 382-7389.

154 TRUCKS, BUSES and VANS

ENSIGN
Dodge TRUCKS
AND RECREATION VEHICLE CENTRE
QUADRA AT CALEDONIA

Top Quality Used Trucks

67 DODGE VAN
V-8 standard, radio
Sale Price
$895
NO DOWN PAYMENT
$46 FOR 24 MONTHLY OAC

PLUS
69 DATSUN pickup
73 INTERNATIONAL
73 MAZDA P.U. with camper
74 TOYOTA PU with camper
74 FORD ¾ ton p.u.
75 DODGE ½ ton p.u.
75 DODGE Club cab
76 DODGE B200 van
76 DODGE power wagon
76 DODGE 1-ton p.u.
76 RAMCHARGER 4x4

PLUS
MANY MORE
SEE THE TRUCK SPECIALISTS AT
ENSIGN
DODGE TRUCK CENTRE
QUADRA at CALEDONIA
386-2411
Ask for Truck Sales
Dealer Licence D-495B

77 FORD VAN
V8, AUTO, P.S., FM RADIO, CAPTAINS CHAIRS. ONLY 3,000 MILES. FACTORY WARRANTY AVAILABLE. ASKING $5800.

'73 FORD ½ TON
New drive train 428 V-8 auto, 411 gears, hi-rise double pumper Holley cam, new mag wheels, new tires. Special custom interior, with black naugahyde tuffed head liner, bucket seats, carpeting, built-in CB and VHF Scanner, 8-track FM stereo, fibreglass canopy. A ONE $10,000 doing it up. Asking $7995.

DE PAPE MOTORS LTD.
1407 Broad St. 384-8035
D-00268A

ART'S CAR SALES
Now at 642 Burnside E.
383-8302 DL00286A
76 RAM CHARGER 4x4 $7995.
72 FORD Econline Van $2995.
71 DODG E½ ton $1495.
71 CHEV ¾ ton $2495.
71 VOLKSWAGEN Van $1495.
63 ECONOLINE Van $ 695.

1974 GMC VANDURA 350 V-8 AUtomatic, power steering, disc brakes, radials, 2-tone, extra chrome and custom interior. White and brown naugahyde and velvet curtains, shag carpet, 6 ft. bed, etc. Drop by Apt. no. 407-3220 Quadra Street or phone 384-0065. Asking $6,200.

MUST SELL, 1974 CHEYENNE Blazer, 4x4, 39,000 miles, new tires. $4200. View at Oxford Tower Inn, Room 112.

1971 GMC ½ TON, PERFECT running order, needs body work, asking $2300. Call between 4:00-7:00 p.m. 388-5260.

LEN BARKLEY
INTERNATIONAL
New and Used Trucks
517 Herald 388-5508

'58 CHEV PICKUP, 6 CYLINDER 4-speed, tested, good condition, asking $1200. 479-2819.

1966 FORD VAN, CUSTOMIZED, new motor, chrome rims, 5061 Santa Clara Avenue.

'75 DODGE ½-TON. LIKE NEW. 13,000 miles. Must sell. $2999 or best offer. 474-1859.

'72 TOYOTA PICKUP, 2,000 CC, 4-speed, new brakes, $2,099. 479-7924 or 385-7352.

1973 WESTPHALIA CAMPER, completely equipped, $4100. 383-6220.

NEW 1977 GMC ¾-TON VAN, many extras, partially camperized, 1,000 miles. After 5, Jack, 652-5587.

1972 FORD 2 TON 12' VAN, HYdraulic tailgate. Excellent. 595-1558.

'73 PLYMOUTH FURY III, '74 Dodge pickup, '46 Ford bus will accept trades. 385-7380.

ONLY 8,000 MILES, '76 DODGE van camperized, asking $4600. 385-4029.

1976 DODGE, MAXI WINDOW van, pinstripes, wheels and tires, tender flares and spoilers. 478-2502

'75 DODGE MAXI, EXCELLENT condition, 20,000 miles. Camperized. 658-8068.

1973 CHEVROLET SMALL IMport pickup truck, good condition, open to reasonable offers. 479-9786.

67 DODGE 2-TON, FLAT DECK, need transmission. $700. 479-7607 after 6.

'73 FORD HALF-TON, F100, $1900. 383-9085.

1969 IHC 3 TON WITH 16' VAN, V304, 658-8014.

1974 VW WINDOW VAN. 386-8002 after 6 p.m.

'65 GMC VAN, REBUILT 283, tires, $700 or best offer. 385-6620.

1972 ¾-TON TRUCK, REBUILT trans and rear end, $2600. 479-8732.

1969 CHEV ½ TON. V8, AUTOmatic, new paint. $1500. 642-5895.

1976 GMC ¾-TON VAN. PHONE 656-4439.

'71 BLAZER, 4X4, NEW BRAKES, 74,000 miles, $3,000, 642-5343.

154 TRUCKS, BUSES and VANS

1964 ECONOLINE FORD, CAMperized with new 6 cylinder engine, brakes, wiring, shocks. To be traded for non-camperized one, or sell $500, or offers. Must sell. 350 Sylvia St.

'75 GMC RALLY STX WINDOW van. Power steering, power brakes, automatic transmission, radio, tilt wheel steering, radials, and extra tires, seats 8, deluxe model. 384-2002 or 384-7517.

SUPER CLEAN 67 INTERNAtional crew cab, economy 6 cylinder standard, recent paint, radials, split rim wheels, full canopy. Bargain at $1150. Will take small trade. Must sell. Shawnigan 743-9653.

'74 CHEVY VAN, STANDARD trans. 6 cylinder, semi-camperized carpeted, flip out rear windows, curtains, rear tiremount, AM-FM radio, stereo speakers, tested, 478-2084 after 6 p.m.

1976 GMC JIMMY, 9,600 MILES, automatic transmission, 4-wheel drive, tilt wheel, disc brakes, and radio. Contact H. Norgaard, 759 Courteney St., Victoria, B.C., 384-4131.

1972 TRADESMAN DODGE VAN, long wheel base, 6 cylinder, automatic, power steering, power brakes, $2695. Super Motors Ltd, DL-00094A. 592-3540.

1975 CHEV. C-10 CUSTOM DEluxe ½ ton, 250 cu. inch 6 cylinder, standard transmission. In excellent shape. 43,000 all highway miles. Asking $3,400. 382-1888 between 7-10 p.m.

'76 FORD ¾-TON, AUTO, P.B., P.S., V-8, $4,000 firm; '74 Chev ¾-ton, auto, P.S., P.B., V-8, two tanks, $3,700 firm. 2810 Dean Avenue, off Townley. 598-7694.

CLASSIC 1955 CHEVY HALF TON pickup, V8 Standard, Hurst floor shift, excellent running. Fair body with canopy. Must sell, $475 or best offer. Shawnigan 743-9653.

'69 FORD VAN, FULLY CAMperized, 30,000 miles, asking $3800 or offers. Must be seen to be appreciated. Call after, 5 p.m., 388-4654.

71 BLAZER FOUR-WHEEL drive, power steering and new power brakes, V-8, automatic, new tires, good condition, $2795. 658-5349.

1970 VW VAN, AM-FM STEREO, carpet, 7 radials, good body, Porsche engine (over 2 times stock power). 112-336-2748 or 595-4972 afted 4 p.m.

'53 WILLYS 4X4, GOOD CONDItion, rebuilt motor, new brakes, battery, exhaust, paint, etc. Tested. $1,200. 383-5898.

4X4 DODGE 1961 ONE TON, short wheel base, $1200. 479-7607 after 6.

'65 ½-TON CHEV. SUBURBAN, standard. $500 or offers. 477-1022.

158 TIRES

MICHELIN TIRES
ALL SIZES AND TYPES IN STOCK AT
D & D TIRE
1620 BLANSHARD
382-7283

4-WHEEL DRIVE
TIRE SPECIALISTS
10-15 DUNLOP Dune Trac. $74.95
11-15 ARMSTRONG Tru Trac $74.95
11-15 DUNLOP Dune Trac. $89.95
12-16.5 DUNLOP Highway $105.95
GOLDEN MILE TIRE—382-8228

FOUR 14" SLOTTED MAGS WITH worn GR60-TA. $200; two 14" spoke mags with H78 snow tires, $100. All Ford. 595-7563.

FIVE 695 BY 14 WSW, 10,000 miles, all, $40. Two 825-14 snow tires, $10 pair. 598-5321.

8-PIECE DINING ROOM SUITE, red maple, $225. 384-7089.

160 PARTS, ACCESSORIES

CAR SOUND
AM-FM radios, tape players, cassette and 8 track in-dash radiotape player, Jensen speakers. On premise installations.
B.C. SOUND & RADIO SERVICE
931 FORT 383-4731

OPEN NOW
Come and see Victoria's largest stock of Hi-Performance auto accessories and parts.
Mon.-Fri. 9-9, Sat. till 6
D. G. AUTO
3244 Douglas 382-4012

CASSETTE CAR STEREO
by Holiday, with 2 speakers and hardware. Priced to sell at $39.95, complete.

YOUNG'S 784 FORT
Sales & Service 382-5512

RADIATOR REPAIRS, FAST TOP quality repairs at Maurice's Auto Body, 427 Beta St., phone 386-3381, or 384-8094. Located behind the Burnside Pay and Save Gas Station.

B.C. AUTO WRECKING LTD.
Now dismanteling most makes of cars and trucks. 652-1181.

FOR SALE: REBUILT 327 CHEV motor, also 4-speed trans., complete with shifter, clutch, and fly wheel. 4 Micky Thompson mags, with tires. 595-0613.

WANTED: FLOOR CONSOLE for 1966 Parisienne Super Sport, very good shape. Only after 6 p.m., 474-2084.

DISMANTLING VW VAN, 1600 engine, pop-top for camper, fold-down seat, tires, various parts. 652-4356.

WANTED: FLOOR CONSOLE for 1966 Parisienne Super Sport, very good shape. Only after 6 p.m. 474-2084.

VICTORIA 4-WHEEL DRIVE
FREE WHEELING HUBS for any make of 4-wheel drive. D-13531.
597 Hillside at Rock Bay 386-6311

'74 VEGA ENGINE AND 3-SPEED automatic, 29,000 miles, good condition, best offer this week. 385-5063 after 5 p.m.

SMALL BLOCK CHEV PARTS — spreadbore intake, Holley 600 CFM, two aluminum bellhousings. Offers on all. 382-9720.

1972 DATSUN 240Z MOTOR, COMplete with carb and transmission, 47,000 miles. Can be viewed at Cal Van Auto. Offers. Ask for Bob.

300 PLUS H.P. 327, FOUR CHROmies and radials for GM, one set of headers for 327. Offers. 382-5286.

FOR SALE, '66 AUSTIN 1100 transmission, other parts. Phone 478-5059.

1946 5-PASSENGER PLYMOUTH coupe for restoring, any offer. 478-1972 after 4.

'51 PONTIAC, FLAT 6, AUTOmatic, not running, could be restored, offers. 478-1481.

1964 BUICK RIVIERA, DAMAGED front end. Parts to repair included. Offers on $500. 478-5705.

1964 FALCON FOR PARTS, 6-cylinder, automatic transmission. 386-0125.

1969 MGB PARTS, 4 NEW RADIals, 180-14, wires, and more. 598-8482, 595-1723 after 5 p.m.

WRECKING '64 CHEVELLE TWO dor hardtop, front end, doors, radio, interior, etc. 478-4248.

TWO ROVER 2000'S, ONE 65 ONE 67 TC, both need work, $600 or best offer. 478-4248.

WRECKING 1965 VOLVO. ALL parts and accessories except engine. 479-0117.

202 ANGLE PLUG HEADS, CORvette 11.5 to 1 327 pistons, 477-7668.

WANTED GT6 REAR-END parts, in any condition. 592-4291.

WANTED: 390 MOTOR, STANdard. 477-4740.

'64 RENAULT FOR PARTS, good engine. 477-5408.

WANTED: 1953-56 FORD TRUCK parts. Phone after 6 p.m., 598-4027.

'65 COMET V-8 AUTOMATIC, parts or complete $100. 382-5266.

1966 240 6-CYLINDER FORD ENgine, 65,000 miles, $225. 652-3951.

BRANDON PTO WINCH, COMplete. 478-3623 or 474-2001.

160 PARTS, ACCESSORIES

2 ET MAGS WITH GRABBER 60'S and highjackers. Rob, 598-3198.

1966 FORD PICKUP FOR PARTS. 300 six-cylinder, etc. 479-2846.

1959 ZEPHYR FOR PARTS. Offers. 529 Selkirk.

166 CARS AND TRUCKS WANTED

WANTED TO BUY
TOP QUALITY CARS
DePape Motors Ltd.
1407 Broad St. 384-8035

CASH
For your clean used car. Phone for appointment, Vern Geisler, 386-2411. Ensign Chrysler Plymouth Ltd. DL00495A.

ESQUIMALT AUTOMART LTD.
480 ESQUIMALT 382-7195
CASH FOR YOUR CAR OR TRUCK
WE ALSO CONSIGN

12X66 AMBASSADOR WITH VERANDA and tool shed for sale. Adults only, no pets. 478-6663 after 6 p.m.

168 CAMPERS, TRAILERS and MOTOR HOMES

S. J. PEDEN LTD.
VANGUARD
CAMPERS — TRAILERS
MOTORHOMES — CANOPY TOPS
VAN CONVERSIONS
5th WHEEL TRAILERS

Motorhomes
5 ALL NEW MODELS
See the complete line of superbly built VANGUARD MINI-MOTORHOMES. These beautifully appointed units range in size from the compact 19½ ft. and 20½ ft., popular 20½ ft. ideal for family use, 22½ ft. featuring large bathroom c-w tub; to the luxurious 24½ ft. models with chesterfields and lounge seats, featuring the deluxe 1-pce. fibreglass roof.
SEE ALL THE ABOVE
IN STOCK
On GM and FORD Chassis, for your viewing.

PARTS AND ACCESSORIES
Now is the time to ready your R.V. for fun-filled outings. Drop in and browse in our complete parts and accessories store.
Many useful items on Sale!

- VAN TOPS -

RENTALS
MOTORHOMES — CAMPERS
RESERVE NOW

S. J. PEDEN LTD.
2855 Quesnel St.
D-13432
386-3464

WILLE MOTORS
LARGE SELECTION of RECREATIONAL VEHICLES
SEE our CAR AD In Today's Classified CLASS 150
WILLE MOTORS LTD.
3240 Douglas at Cloverdale
382-2313, OPEN 9 'til 6 P.M.
D-00840A

VICTORIA RV CENTRE
SALES AND SERVICE
PARTS AND WELDING
DEALERS FOR TERRY, SCAMPER, KIT, TRILLIUM, TAURUS.
1080 GOLDSTREAM
478-8377 DL 25205

HOLIDAY SPECIAL!
1971 GMC Class A, 24' North Star motor home. Power equipped, fridge, stove, oven, furnace, shower and air conditioning. For personal service on this one owner, mint condition unit. Phone Charlie Peterson at Empress Pontiac Buick G.M.C. Ltd. 382-7121 or Res. 592-0458. DL 01227A.

1975 TIOGA 19' MOTOR HOME. Fully self-contained, sleeps 6, air conditioning, cruise control, TV antenna, Dodge one ton, 360, dual wheels, power steering, power brakes, tape deck, radio 13,800 miles. Must be seen. $12,000. 478-1895.

1970 SHASTA 16' TRAILER. 2-way fridge, dual sinks, hot water tank, 3 burner stove with oven, toilet, shower, power water pump, furnace, sleeps 6, mirrors hitch. 8' wide with unique floor plan. $3200. 384-9015.

FOR SALE 1976 FORD EXPLORER 350, 15,000 miles, air conditioned, with a Marigo, 11 ft. self contained camper sleeps 5, $11,500 firm. 112-743-2213.

1973 17½ FOOT ALJO TRAILER, sleeps 6, toilet and holding tank. Furnace, 2-way fridge, 3 burner stove, oven, all in good condition. $2700. 383-3666.

1974 GMC LONG CAMPER VAN. Factory raised roof. All equipped. Low mileage. Michelin tires. Like new. $8,700. 652-1562, anytime (leave message).

1976 23' JAYCO TRAILER. TUB and shower, rollaway awning. Equalizer hitch with anti-sway. Less than 3500 miles. Will also sell tow car, 1970 Catalina. 479-9488.

VW 1974 DELUXE CAMPER, EXcellent condition. 28,000 miles. Fridge, stove, 8-track stereo, FM-AM radio. $6,300. 592-6880, after 6.

65 BEDFORD, STOVE, FRIDGE, toilet, running water, tape deck, sleeps 4. $2,700 or best offer. 478-2361.

17' ARISTOCRAT TRAILER. Fully self-contained, equalizer hitch, brake control, tran. cooler. Offers to $2195. 382-7082.

14' TRAVEL TRAILER, EXcellent condition, stove, sink, ice box, electric brakes, sleeps 6. $2,000, or offers, 478-7318.

MOTOR HOMES, 19' FLEURY (steel frame) 25' Leocraft (sleek fibreglass) Jackson's 974 Goldstream, D00044A.

19' TRAILER, SLEEPS 6, PROpane stove and icebox, good tires. $1100 or closest offer. 478-5073 after 4:30.

1976 JAMBOREES FOR RENT. 23½ feet. Fully self contained. $130 per week. No mileage and no hidden charges. 388-6642.

15' HOMEMADE TRAILER, PROpane stove and ice box, sleeps 5, $400 or offers. 388-6958.

1970 VW VAN, CLEAN INSIDE and out. Phone between 5 and 9, 386-0541, 545 Ardersier Road.

1974 CHEV VAN 20, CAMperized raised roof. 3-way fridge, stove, sink, toilet, $5600. 479-9419.

1972 22' WINNEBAGO, 16,000 miles, self-contained, sleeps six, 652-3872.

GEM-TOP CANOPY, TINTED windows, bulk-head vents, fits 8' box. $500. 386-9836.

FOR RENT: 15 FT. TRAILER, self-contained, toilet, hitch available. 477-9672.

24' DODGE MOTORHOME, CUStom-built, low mileage, good price at $9800 firm. 386-0355.

1973 23' TERRY TRAILER, LIKE new, many extras. Call after 5:30. 384-9515.

1975 30' NOMAD TRAVEL TRAILer, with tip-out living room, all extras. $7,000. 479-7607 after 6.

FOR RENT MINI MOTOR HOME, fully equipped. 477-5015 evenings.

LOW BOY SLEEPER CAMPER, $500. 598-8210.

168 CAMPERS, TRAILERS and MOTOR HOMES

Garden City Auto Sales LTD.

CLEARANCE
Motorhomes

3 to Choose from
1976 26 FT.
CITATION
HIGHLINER
A and B plans, including air and auxiliary power plant. Full factory warranty. Suggested price $28,650.
Compare Anywhere
$23,500

NEW 1976 23½ FT.
CITATION
Fully self-contained including auxiliary power plant. Full factory warranty. Suggested price $22,995.
Compare Anywhere
$19,995

NEW 1976 22 FT.
CITATION
MINI-HOME
Many luxury extras including eye-level oven and air. 2 to choose from.
Suggested price $19,998.
Compare Anywhere
$17,449

2978 Douglas
382-9111
D-001319A

IMPALA CAMPING WORLD
FOLD-DOWN TRAILERS
Lionel, Lexta, Leisurecraft
11 floor plans on display from $895
BOOK RENTALS NOW
TRAVEL TRAILERS and 5THS
Allio's Kit Road Rangers, Boler, Bona Vista, Sprite.
MINI and MOTORHOMES
Winnebao Empress, Aquarius
All sizes on display
TRADES WELCOME
Propane — Accessories
Service — Sani-Station
7 DAYS A WEEK 656-5504
Pat Bay Hwy., Sidney Dlr. 26-635

BOB'S
MOBILE HOMES LTD.
25 Crease 386-3623
DL 00414A
5TH WHEEL CLEARANCE
2 ONLY. 1976 (NEW) NOMADS — one rear bath, one middle bath. $8995 each
1 ONLY 1976 (NEW) NOMAD — fully self-contained. $6495
NOW IN STOCK
20½' NOMAD travel trailer with bathtub. $6195
TRAVEL TRAILERS
5TH WHEELS
MINIHOMES
PARTS—PROPANE
SERVICE

FENNELL'S
TRAILER SUPPLIES LTD.
Parts—Propane—Repairs
CANOPIES
2 styles of VAN-TOPS
Custom Building and Van Conversions
652-3941
6459 Patricia Bay Hwy.
OPEN 7 DAYS A WEEK

RV RENTALS
—MOTORHOMES
—TRUCK and CAMPER
—CAMPERS For Your Own Truck
FROM $75 WEEK
RESERVE NOW
386-3464
S. J. PEDEN LTD.
2855 Quesnel St.

CUSTOM CAMPER AND TRAILer cushions, any size or shape. If you have an unusually shaped cushion, we can make it to your exact size and shape. TILLICUM FURNITURE 2612 Sooke Rd., near Jacklin 478-0522

BOAT LOADERS, CUSTOM made, for camper, mini home, van; bumpers made for pickups, 478-3796, 478-2754.

1972 AIRSTREAM ARGOSY 20, fully equipped, sleeps four, immaculate condition, less than 5000 miles. Offers. 598-7501.

TWELVE-FOOT SHASTA TRAILer, sleeps four, icebox, propane stove. 382-1080.

RENT: 20' FRONTIER MINI MOtorhome. $185 weekly plus mileage. 479-7071.

1971 OTTO HARDTOP TENT trailer. Good condition. $500. 386-0066 mornings.

17' TRAVELAIRE, BATHROOM, 3-way fridge, stove, furnace, awnings. 478-7290.

69 VW WESTPHALIA. EXcellent condition. Offers. Phone 383-2073.

1976 25' EMPRESS MOTORHOME, 9,000 miles. Loaded with extras. 478-8862.

AS NEW, 1974 GMC MOTOR home, sleeps 6, self-contained. 656-2064.

SOFT TOP TENT TRAILER, EXcellent condition, mattresses, table, and spare wheel. 383-9125.

CHIEFTON ALUMINUM CANOPY for 6 ft. box, $260. Shawnigan, 743-9653.

ROAMIN' HOMES
Mini Motor Home rentals
652-2914.

168 CAMPERS, TRAILERS and MOTOR HOMES

DOMINION MOTORS
HOME OF
LAYTON — HOLIDAIRE TRAILERS
GALAXIE CAMPERS and CANOPIES
CHINOOK MOTORHOMES

New Specials
76 LAYTON 22½ ft. NOW $6195
76 LAYTON 23 ft. NOW $6100
76 LAYTON 28 ft. NOW $8100
76 LAYTON 35 ft Tiltout model NOW $10,000
USED
74 TIOGA 22 ft. motorhome $11,750
72 PROWLER 22 ft. NOW $4994
65 CITATION 16 ft. NOW $1295

Air Conditioner
BY CARRIER
11,500 BTU's, ideal for mobile homes or offices.
EASY TO INSTALL
ONLY $495.00
FRIJILOK automatic, safety latch for your fridge door, $3.95.
PARTS, ACCESSORIES REPAIRS
HOURS OPEN
MON. to SAT., 8 A.M. to 5 P.M.
1703 BLANSHARD ST.
(Across from Hudson's Bay parking lot), Victoria, B.C., 385-5012.
Dealer Licence Number D-00448A

COASTLINE
Open Weekdays 'Til Dusk and Every Sunday
VISIT OUR LOCATION IN COLWOOD AND TALK TO KIRK OR BARRY McGARTNEY ABOUT:
—JAMBOREE Mini Motorhomes
—TRAVELAIRE Mini Motorhomes
—PROWLER Trailers
—TRAVELAIRE Trailers
—TRAV-L-MATE Trailers
—RUSTLER Trailers
—RV PARTS and SUPPLIES like awnings, hitches, brake controls, toilet chemical, trans coolers, trailer coupler locks, toilets, air conditioners, other items too numerous to mention.
REMEMBER
HAPPINESS IS AN RV FROM
COASTLINE
TRAILER CENTRE
1621 Island Hwy. 478 0933
(Across from Colwood's Farmer's Market). Mon.-Sat. 10 a.m. 'til 5 p.m., Sun. 1-5 p.m. D-113719

OKANAGAN
CAMPERS—TRAILERS
—REPAIRS—
We Install HITCHES.
PARTS SPECIALS
Bosch headlites, set $ 37.95
4 Hydraulic jacks $174.95
3 Burner hot plates $ 34.95
Open til 9:00 Thurs. and Fri.
LOGAN'S RV SERVICE CENTRE
650 Burnside near Douglas
384-0213

ARE YOUR TRUCK SPRINGS ADEQUATE?
We sell and install DENDOFF overload springs for all trucks including imports! Phone 384-0213
LOGAN'S RV SERVICE CENTRE
650 Burnside East, near Douglas

DOGWOOD TRAILER SALES
PARTS — PROPANE
RANDELL TRAILERS AND CAMPERS 478-6841
2630 Deville Road
Dealer Licence D-27940
Highway 1 at Millstream Rd.

PARTIALLY CAMPERIZED 1975 Chev Van 20, 350 automatic, power steering, power brakes, raised roof, propane fridge and stove. Will take small car in trade. 478-0529 after 5 p.m.

1973 CENTURION MOTOR HOME, 19', Chev Chassis, 350 motor, power steering, automatic transmission. $9,500. 385-2283.

1974 EMPRESS MINI MOtorhome, 360 Dodge chassis, dual wheels. Mint condition. Low mileage. $12,000. 656-4878.

RUSS HAY LEISURE PRODUCTS LTD.
2538 Government 384-1014
"BONAIR" Fold Down Trailers

VW CHIMO CAMPER, 1972. TOP condition, excellent mileage. Michelin "X" radials. Must be seen. Best offer at $4250. 382-9019.

1973 GMC SIERRA ONE TON pickup, deluxe camper special and 1975 11' Custom Camper. Best offer. 478-8811.

1975 LIONEL HARDTOP TENT trailer, complete accessories, sleeps six, excellent condition, $1,850 or offers. 385-7220.

CLASS A, EXECUTIVE MOtorhome for rent, from May 24th to June 15th. $200 a week. No mileage charge. 479-2861.

'72 FORD ¾-TON CAMPER SPEcial and 10' custom camper. Excellent condition. 479-1909 or 383-3271.

11' 6" 1975 APPOLLO CAMPER, $3750, phone 383-0897.

19' G.M.C. MOTORHOME, MUST be seen, $4995. 479-8707 or 383-8302.

169 MOBILE HOMES AND PARKS

ADMIRAL HOMES LTD.
A super home in a super view location. Brand new 2-bedroom, 2 bathroom, 24452 deluxe doublewide home. All major appliances including dishwasher. Available late May. For appointment to view, please call Keith at 478-6434 or 478-0034, 2500 Florence Lake Road. DL-01343A.

LOOKING FOR A RETIREMENT HOME
This is near to being ideal. 1975, 12x60, 2 bdrm. Located in beautiful park with tree and mountain setting. ADULTS ONLY. Call Friendly Mobile Homes, Victoria 474-1288, 24 hrs., Mill Bay 743-5564. DL 01635A.

14' WIDE HOMES
GOLDSTREAM MOBILE HOMES LTD.
478-1751 2894 Jacklin Rd.
¼—½ Jacklin Rd.
DL 01280A

MOVING TO MAINLAND?
We have a lovely 1975, 12x60, 2 bdrm., located in beautiful Crispen Bays Mobile Home Park on King George Hwy. A steal at the price. Call Friendly Mobile Homes, Victoria 474-1288, 24 hrs. DL 01635A.

SELLING YOUR HOME?
We specialize in mobile home listings from Victoria to Port Hardy. We know the market, and can realistically appraise your home. 474-2151, Plateau Mobile Living Ltd., 784 Goldstream. DL 00779C.

SPECIAL
12x60 MARLETTE
$9000
Also, mobile home lot for rent 478-6272.

LOG HOUSE
1550 sq. ft. ready to be delivered or can quote on your choice of plan. Call Friendly Mobile Homes, Victoria 474-1288, 24 hrs. DL 01635A.

IN SOOKE
A 1975, 24x48 double wide, that's a dream home special and at the price you can't lose. Call Friendly Mobile Homes, Victoria 474-1288, 24 hrs. DL 01635A.

24X44 DOUBLE WIDE WITH many deluxe features. Must sell this week. Call Friendly Mobile Homes, Victoria 474-1283, 24 hrs. DL 01635A.

12X64 OLYMPIA WITH VERANda, carport and tool shed in adult park for sale. No pets. 478-6663 after 6 p.m.

1972 12X62 PARAMOUNT, TWObedroom, $13,500 or offers. 743-5226.

$500 DOWN — THREE BED room, near new, on pad. $37,900. 642-5112.

NEWSTEAD HOMES LTD.
479-5763 592-0289
Quality Used Mobile Homes

169 MOBILE HOMES AND PARKS

Robinhood
SALES AND SERVICE
FRANCHISE DEALER FOR HOMCO AND MANCO
2714 Sooke Rd 478-9912, 478-9817
DL 00422A
OPEN 7 DAYS A WEEK

DREAM??? DESIRE???
Beautiful retirement park.
5 miles from downtown
On bus route
Gorge Vale Golf Course 1 mile
Fishing and Marina's near by
DREAM? No. A reality today
DESIRE? Yes. Relaxed living at its best
Choice lots are now available in this ultra modern adult community. Act today to insure your choice of your new home and location.
Ronyvon
974 GOLDSTREAM
478-2325 DL01539A 478-1343
642-4416 Sooke 474-1928 Eves.

Friendly Mobile Homes
BUYING OR SELLING?
For a sincere interest in your needs call:
1-1002 Goldstream Ave. Victoria
Vic. 474-1288 Mill Bay 743-5564
24 Hours DL01635A

SET-UP IN OUR PARK
ADULTS ONLY
12—64 FOUR SEASONS, choice location, well landscaped and cared for home plus grounds. See this $17,250
12—68 MARLETTE 2 bedroom, nice location, plus 12x20 rumpus room, large landscaped lot. $22,500.
12x50 BUDDY 2 bedroom, recarpeted, nice corner lot. $14,650.
DOUBLE WIDES by KNIGHT
BOB'S MOBILE HOMES
25 CREASE 386-3623
DL 00414A

FAMILIES WELCOME
—spacious, ocean view lots
—close to schools, shopping and recreation
—choice of 39 different floor plans
—friendly community atmosphere
"Yo'll get more"
478-8303
Happy Valley Homes Ltd.
2681Sooke Rd.
DL00832A

EXCLUSIVE Downtown Park
—new homes on display
—close to shopping, golfing, plus recreation
—on busline
—close to Gorge waterway
—adult oriented
"Move in today"
478-8303
Happy Valley Homes
DL00832A

LOOK! I KNOW YOU
Would like to own your own home but you don't have a down payment and so you hesitate to inquire. We have several homes, single and double wides for which no down payments are necessary. Don't pay another month's rent. Call for details. We're Friendly! Friendly Mobile Homes, Victoria 474-1288, 24 hrs., Mill Bay 743-5564. DL 01635A.

SAY YOU YOUNG MODERNS! THIS HOME
has everything! From a rumpus room addition with bar to red carpet and mirrored ceiling. Triple decks as well. Huge yard and garden area. Professionally landscaped. 12x68 in size with many extras. Call Friendly Mobile Homes for details. Victoria 474-1288, 24 hrs. DL 01635A.

REWIRED plus RECONDITIONED
10' x 38' M.H. approved for private land.
Ideal for permanent or summer cottage living. $4995 or BEST OFFER.
478-8303
Happy Valley Homes Ltd.
DL00832A

REDUCED FOR QUICK SALE
Used homes down as much as $5000. Five more great for cottages. Immediate delivery. Call Ron at Ronyvon, 478-2325. DL1539A.

HOMES SETUP ON SPACIOUS LOTS at
GUARDIAN VILLAGE
Corwil Coaches, 474-1811. DL0154IA

MAINLAND SPECIAL
In Port Moody. An immaculate 24x40 double wide on bus route. Close to conveniences. Hideaway Mobile Home Park. Call Friendly Mobile Homes, Victoria 474-1288, 24 hrs. DL 01635A.

Downtown Victoria
Beautiful new park! 14, 24 wides starting under $20,000! Don't miss out! Phone Grant now! 478-2325, 385-8385. Ronyvon. DL 01539A.

1974 12X68 DIPLOMAT, 2-BEDroom, fridge, stove, washer, dryer, laundry room, sundeck. Very reasonable — must sell. $16,500. 382-9403 after 6.

12X64 FOUR SEASONS, EXTRA room, patio, clean beautiful grounds, garden plot, hot house. Adults. Near bus, stores, Jackson's 974 Goldstream. D00044A. 478-5812.

IF YOU FEEL YOU MUST RENT Rent to buy, 12x68, 1975 model. Call Friendly Mobile Homes, Victoria 474-1288, 24 hrs. DL 01635A.

14' WIDE
TRIANGLE HOMES (Victoria) Lt.
D.L. 01668A 478-1774

Goldstream Villa
A new 14 wide available in July. Call Ronyvon 478-2325. DL1539A.

10X45, NEW PAINT OUTSIDE, new flooring inside, CSA approved, must be moved. $3,900. Phone 748-1029 after 6.

1976 MODULINE MONARCH, 12x60 two-bedroom, large covered sundeck, landscaped, two minutes from Shawnigan Lake, beautiful location, 112-743-9376.

12X68 3-BDRM., C/W. FIREplace, washer and dryer, 40' deck. Excellent location Call Friendly Mobile Homes, Victoria 474-1288, 24 hrs. DL 01635A.

12X68, 2-3 BDRM., WITH SEPArate dining room, raised living room, 4 appliances. Must be seen. Call Friendly Mobile Homes, Victoria 474-1288, 24 hrs. DL 01635A.

BUY FROM OWNER AND SAVE sales commission. Cosy spacious double wide n large lot in Spectacle Lake Park, Malahat. Faith and Casey 743-9607 or 384-0256.

HAVE A 12X66 BEAUTY. Country location near Sooke. It's priced right. Call Friendly Mobile Homes, Victoria 474-1288, 24 hrs. DL 01635A.

175 HOTELS

NEW
NEAR CENTRE
Color TV, bath-shower, kitchen with dishes, parking, elevator, near bus stop, everything supplied, no maid service. Pool and sauna privileges. Daily $12, minimum 8 days, weekly $80, min. 3 weeks, monthly $260, min. 3 months. 386-2812 day or night.

175 HOTELS

JAMES BAY INN
Reasonable weekly, monthly rates.
270 Government 384-7151

178 SUMMER HOMES, COTTAGES, RESORTS

WATERFRONT, CLEAN, COMfortable cottages, kitchens, sandy beach off highway. $48 three nights double, off season. Qualicum View Resort, 752-9322, collect.

BEACH COTTAGES, CAMP grounds, fishing charters and guide services .112-245-3000. Available now.

185 CONVALESCENT AND REST HOMES

SEMI-PRIVATE AVAILABLE IN small rest home, home-cooked meals. 595-1513.

190 ROOM and BOARD

LOOKING FOR A PLACE TO live? Christian Fellowship? Phone New LIFE Fellowship, 388-6543.

WORKING GIRL TO SHARE OUR home and be as part of the family. 383-5520.

ROOM AND BOARD FOR WORKing men, separate entrance, cablevision, 595-8827.

FEMALE BORDER WANTED. Reasonable rates. Call 386-6610.

193 ROOMS TO RENT

LARGE BRIGHT ROOM IN older home. Share kitchen and bath with 1 other girl, $95. 3 small rooms, $120. 652-4368.

FURNISHED ROOM FOR WORKman man. References required. 384-2864.

BASEMENT SUITE, UNIVERSIty area, available May 22nd, 477-1043.

DELUXE ROOM, KITCHENETTE, bath, cablevision, Non-smoking, working man. 592-7971.

LARGE MASTER BEDROOM, utilities included, $90. 478-0208.

FURNISHED BEDSITTING room, kitchen privileges. 592-6805.

197 HOUSEKEEPING ROOMS TO RENT

LIGHT HOUSEKEEPING ROOM in Fairfield. suitable for adult male, share bath, $105. No pets please, phone 595-2050, if no answer call 386-2411, ask for Carl Mazzei.

FAIRFIELD, SEMI - FURNISHED housekeeping room, bed-sitting and kitchen, available May 20th, $165. 383-8529.

UNFURNISHED HOUSEKEEPING room to rent, ladies only, reasonable rent, apply Yates Hotel, 712 Yates Street.

LARGE L-SHAPED LIGHT housekeeping room. Private entrance. Gorge and Harriet. 386-8016.

DOWNTOWN — EVERYTHING supplied. Stove, fridge, quiet working man or active pensioner. 711 Johnson.

FOR LADY, CLOSE TO BUS, Simpsons-Sears area. Non-smoker. $100. 595-8362.

SIDNEY. CLEAN, BRIGHT, close shopping centre, free washing facilities. 652-3589.

SINGLE FURNISHED KITCHENette unit, shag carpeting, share bath. 384-0063.

IMMEDIATELY, $92, CONVEnient, nice, kitchenette included, gent over 25. 592-0988.

SUITABLE FOR CLEAN, QUIET, sober male pensioner. $59. 735 Queens.

TWO HOUSEKEEPING ROOMS, Fairfield district, middle-aged women, $105 and $90. 383-4069.

HOUSEKEEPING ROOM — FAIRfield Area. Fireplace. Available now. 382-3463.

$22 WEEK. PRIVATE ENtrance. Two rooms, gound floor for lady. Near downtown. 479-4353.

AVAILABLE, SUNNY, BRIGHT, clean room for responsible lady or gentleman. 382-6681.

CLEAN. QUIET, OWN KITCHEN with sink, sober gentleman, 1007 Johnson.

CLEAN, QUIET ALL FOUND, non-drinking employed adult. 239 Superior.

CLOSE TO TOWN, EVERYTHING included. Phone after 6:00 p.m. 386-1027. Closed Sunday.

SHELBOURNE-McKENZIE, NICE room for lady. All found. 477-1654.

199 HOUSEKEEPING ROOMS WANTED

FOR TWO SOBER ELDERLY RElated men, walking distance, room 135, Yates Hotel.

200 APARTMENTS TO RENT UNFURNISHED

BELLWOOD APARTMENTS — 1125 OSCAR ST. — Modern 1-bedroom — fireplace — wall-to-wall. Rent $230.43. Also spacious bachelor with balcony — wall-to-wall. Rent $16486. Phone 384-9335

ROYAL SOVEREIGN — 1678 FORT ST. — Modern 1-bedroom Rent $191.03. Phone 595-4774

KING ARTHUR — 1660 FORT ST. — Modern 1-bedroom, quiet block Ideal for retired couple. Available immediately Rent $182.99 Phone 595-3350.

DAYMEN APARTMENTS — 2150 CADBORO BAY RD — Modern 1-bedroom — available immediately. Rent $174.16. Phone 598-7979.

2018 OAK BAY AVE. — Comfortable bachelor suite close to shops. Rent $87.33. Phone 384-9335.

WALKING DISTANCE TO TOWN — 1-bedroom suite. Older style. Rent $150. Bachelor suite. Rent $132. Phone 384-5830.
david burr ltd.
656 Fort St. 384-9335.

BALMORAL COURT
1118 BALMORAL
1-BR suite avail. to rent, 205-215 per month. Differently designed, adult block. RESIDENT CARETAKER.

85.00. Furnished bed-sitting rm in Fernwood area, shared facilities with one other tenant. Avail now.

118.00. 1-BR Fairfield, heat incl. Older couple only, please. Avail. June 1.

142.00. Bach. Jubilee area, heat and water, cable included, in quiet adult block. Avail. now and June 1.

450.00. 2-BR. Shelbourne area. 2 baths, W-W, sauna, swirlpool. Sorry, no children. Avail. now.

deluxe suites
290-300 PER MONTH
Each suite includes fridge, stove, washer, dryer. Children welcome.
PEMBERTON, HOLMES LTD.
1000 Government St. 384-8124

RENTS REDUCED AS MUCH AS $17.00
Move in today in this year-old 12-suite apartment block in a convenient location. Rents include water, sun drapes, wall-to-wall carpets, stove and fridge, and heat. Rents start as low as $179.00 for a 1-bedroom suite.
MARGUERITE VICKERY, 386-6796
WESTMONT REALTY LTD.
920 Hillside 386-6796

WATERFRONT: ATTRACTIVE 1 and 2-bedroom apartments, with Harbour and city views. Includes cablevision, heat, hot water, carpeting, drapes, appliances. Building has sauna, games room, heated covered pool. Adults only. Call resident manager before 10:00 a.m. or after 4:00 p.m., 382-7362.

1172 YATES. PAY JUNES RENT, move in now. One bedroom $197.75, two bedroom $255.70, heat, TV, elevator, parking. 4 blocks to city centre. Bachelor $171.65, June 1st. 383-2637.

LARGE EXECUTIVE SPLITlevel. Private, drapes, wall-to-wall, built-in stove. 3 bedrooms, 2 bathrooms, dining and rumpus rooms. View Royal. $450. References required, June 1. 479-5236.

MASTER 1-BEDROOM SUITE in quiet triplex, Heath Drive, available June 1, $229 includes all amenities except phone, plus garden and garage. Sunny and private. 592-4281.

TWO-BEDROOM GROUND floor apartment, wall-to-wall, color appliances, heat and hot water included. Child welcome, $224 per month. 595-2896 after 6.

2320 QUADRA
Almost new, 2-bedroom, $225; 3-bedroom, $265; parking, heat, hot water included. Children welcome. 658-5781, 658-5393.

200 APARTMENTS TO RENT UNFURNISHED

Children Welcome
CAPTAIN'S WALK
New Building
1357 Esquimalt Rd.
Past Admirals Rd.
1- AND 2-BEDROOM SUITES FROM $195. Gorgeous Ocean view. Elevator. Roof garden. Appliances, drapes and carpets. Phone manager, Apt. 403, 386-0834, or ans. Service 385-0991 anytime.

Available Now
Cloverdale Townhouse
991 Cloverdale
Bachelor & 2 Bedrm
Very Reasonable Rents
Includes Heat and Cablevision
Also carpets, drapes, fridge, stove, laundry, parking. Close to school, stores and buses.
Contact manager in Suite 101, or phone 385-0991 anytime.

Ascot House
1537 Morrison Street
Nice new 14-suite apartment on quiet street. Older tenants preferred. No children or pets. ALL CORNER SUITES with balconies, ample parking, elevator, laundry, carpets, drapes, fridge, stove, and hot water included.
Phone 595-6278 or 385-0991 ans. service, anytime.

NEW BUILDING! NEW SUITE! NEW IDEA!
CEDARHILL PLACE
You golf and automatic dishwasher does your dishes! One and 2 bedroom suites. Please telephone resident manager, 595-5579.

Macaulay North Apartments
1-bedroom from $195
2-bedroom from $260
Resident Manager — Molly Allwood
Call 382-5622 or call
P. R. Brown and Sons
385-3435

HYBURY HOUSE
3868 Shelbourne Street
1 and 2 Bedrooms, June 1st
Includes:
Swimming Pool, Sauna, Jacuzzi Billiards. Free Heat.
477-9601
COMPETITIVE RATES

MAPLEWOOD GREEN
3255 COOK STREET
Bachelor, 1 and 2 bedrooms, June 1st; some available immediately.
Includes:
Swimming pool, Sauna, billiards and free heat.
382-0815
COMPETITIVE RATES

NEAR NADEN AND YARROWS
JUNE 1st
1 large, 3-bedroom suite with double plumbing (master ensuite). Unfurnished but with WW, drapes, stove, fridge, etc. On bus line, with ample parking.
2 large, very bright 2-bedroom suites, as above. But only one complete bathroom.
1 Bachelor suite, furnished, heat and parking.
Call 384-7392 between 11 and 2 or after 5 p.m.

Waterfront
Seagate 707, Esquimalt Rd., on Victoria's Harbour waterfront, with very large indoor heated swimming pool and hydro therapy pool. Mature adults only, no pets. Available June 1st, large 1-bedroom top floor suite, $195. Resident manager, 383-1731 or 388-6100. Diamond Developments Ltd.

Harbour Towers
AVAILABLE JUNE 1
1-Bedroom, 650 Sq. Ft.
385-2405

VILLA MARA
Now available, luxurious resort style living on the beach at Sooke Harbour, beautiful 2-bedroom cottages and townhouses, ideal location for retired couple, phone 642-3814 after 4 p.m. Jim and Ara Anderson, Managers.

LARGE, 900 SQ. FT. 2-BEDROOM, living with fireplace, large kitchen, private front and back door. Large back sunny porch. No pets or children. $225. Phone 477-6320, evenings.

2-BEDROOM, FRIDGE, STOVE, heat, water, pool, playground included. Two children welcome. Available June 1st. Convenient location. $280 per month. Evenings, 479-1393 or 477-1940.

SINGLES WELCOME SPACIOUS 2 bedroom apartment $280 heating and other extras included. Available May 15, 1342 Esquimalt Rd. 479-2058.

MONTE CARLO, 1030 PENDERgast. Front bachelor suite — $170.07 — $177.57. Near Park, waterfront, bus, shopping. No pets. 386-1965, 598-1624.

ALMOST NEW, 1-BEDROOM suite reasonable rate, call 386-7942.

200 APARTMENTS TO RENT UNFURNISHED

Luxurious
2 Bedroom
Approx. 1,100 to 1,500 sq. ft.
NOW RENTING
BEACON HILL PLAZA
151 ST. ANDREW
140 DOUGLAS ST.
Beacon and Simcoe
Across from Beautiful Beacon Hill Park
—Woodburning fireplaces in all 2-bedroom suites.
—Penthouses with cathedral ceilings and lofts — cedar fireplaces and heavy hand-split cedar shake roof.
—Private gardens for ground-floor suites with generous patios, cedar trellises and arbors.
—Creative landscaping and inner courtyard with shuffleboard, underground parking.
—Spectacular views of ocean, mountains, inner harbour and Parliament Buildings.
—(Live in Victoria's finest apartment), close to ocean waterfronts and downtown shopping — across from beautiful Beacon Hill Park.
ADULT ORIENTED
2-bedroom with two 4-piece baths from $360.
2-BEDROOM PENTHOUSES from $395.
LUXURIOUS IN SPACE
BY APPOINTMENT
384-5242

GORDREAU APTS.
(129, 131, 135 GORGE RD., E.)
Down the driveway past the Dingle House on the quiet Gorge Waters.
One bedroom suites from $190.00, two bedrooms from $260.00, featuring swimming pool, swirl pool, sauna.
Please call resident managers — 382-0981, 383-0530 or
For further information call:
BROWN BROS. on BLANSHARD
385-8771 (anytime)

FORT—PANDORA AREA
Free parking, cablevision and heat. 1 bedrm. from $179; 2 bedrm. from $239. 595-0762.

JUBILEE AREA
1 bedroom available now. Sauna and whirlpool. 592-6770, Mrs. Henderson.

McKENZIE MANOR
1010 McKenzie Ave.
New building with large living rooms and master bedrooms, sauna and separate games room.
2-Bedroom available from $265.
1-Bedroom available from $190.
Mrs. Henderson, 479-6486, 592-6770.
KILMARNOCK HOLDINGS LTD.
595-2434

909 MARKET ST.
REDUCED RENTS
on all suites, almost new building, spacious suites.
BACHELOR FROM $160
ONE BEDROOM $180
TWO BEDROOM $230
Includes free parking and cablevision, quiet street near schools, park shopping and bus route.
Please phone resident manager.
MRS. E. KENNY 383-9139

NORTH SHELBOURNE
Vacancies available now in near new Deluxe Apartment on Midgard. Only one 1-bdrm. and one 2-bdrm. in very quiet building near University. 592-3970 — Bill McCarter — Henderson Realty Ltd. 385-9741.

$190 TOTAL
Your heat, cablevision, parking is included and you also get a sauna, games room and you're next to park. Why hesitate? Phone 382-4419 or 478-0225.
See 908 Market Street

1-BEDROOM, SELF-CONTAINED, in older home, on Selkirk. Utilities included, sorry no children or pets. Available June 1st, $190. Phone 595-2050, if no answer phone 386-2411 ask for Carl Mazzei.

BEACON HILL PARK AREA, close to bus and shopping. Ideal for retired. Bachelor $170 and $188. 1 bedroom, $195, $205, $225. Adults, no pets. 385-7644, 592-9516.

LARGE SPACIOUS 1 AND 2-BEDroom apartments available. Good bus route. 5 minutes from downtown. Reasonable rent. Small child or pet accepted. 384-5320.

AVAILABLE NOW, BACHELORS and one bedrooms, wall-to-wall drapes, heat, cable included. Phone 383-9948 after 5.

LARGE QUIET 1-BEDROOM apartment, Esquimalt-Lampson St. area. With view. Available June 1st. Pussycat welcome. 386-1028.

ONE-BEDROOM SIDE-BY-SIDE suite, small, but cozy and modern, $195 includes $35 utilities. Cedar Hill, 592-7792.

$175 PER MONTH
2-Bedroom apartment, children O.K. Sooke 642-3829, 642-4356.

TWO AND THREE-BEDROOM fourplex available, Fulton Road, heat included, $265 and $295 per month, phone 478-5040 or 478-0822.

1-BEDROOM SUITES IN CONverted house, Fairfield area, $170-$188. For appointment to view call 385-1304, 8:00 a.m.-4:00 p.m.

LARGE ONE BEDROOM APARTment, suit older tenants, Oak Bay Avenue, available May 15th, 598-6840.

1-BEDROOM APARTMENT CARpeted, cable, heat, parking, no pets, $170. 383-0130.

BRIGHT AND SPACIOUS 2-BEDroom suite, close to town. $238. 592-6602.

ONE LARGE 2-BEDROOM SUITE $200. Available June 1st. 850 Admirals, 382-5811, 388-7651.

LARGE ONE BEDROOM SUITE. Close to town. $185, no children or pets. 382-6055.

TWO-BEDROOM FOURPLEX available, 878 Brock Avt., $255 per month, phone 478-5040 or 478-0822.

ALL UTILITIES INCLUDED 1 bedroom $200, 1 bachelor $177. Fort Elford Apartments. 598-7724.

AVAILABLE IMMEDIATELY modern apartment Cedar Hill Road. 388-5043 or 382-1678.

200 APARTMENTS TO RENT UNFURNISHED

NO INCREASE
REDWOOD PARK
(155, 157 Gorge Rd. E.)
No rent increase during 1977 and 1978 if you take occupancy before June 1, 1977.
Save money while at the same time enjoy living in a completely modern apartment on the quiet Gorge Waters featuring:
Covered parking
Swimming Pool
Sauna
Recreation Area
Priced to rent from $220.00 for one-bedroom suites and from $295.00 for two-bedroom suites.
Please call our resident manager at 382-6407 for appointment to view or:
For further information call:
BROWN BROS. on BLANSHARD
385-8771 (anytime)

ONE MONTH FREE RENT
(You rent for two months, then have third month free.)
NEAR NEW BUILDING
Just 5 min. from Downtown Victoria
CHILDREN WELCOME
SUITES FROM $210
384-0249
TOD HACKETT CONSTRUCTION LTD.

CLEEVE WOOD ESTATES LTD.
McKENZIE WOOD APTS.
1002 McKENZIE AVE.
New building in lovely wooded area with high view, featuring largest balconies in town, lowest rent for a new building, highest quality (we built it, we run it, it's a family operation) emphasis on sound-proofing, our tenants are our best reference. Ask us about our rebate plan if you rent now. Bachelor $182.00; 1-bedrooms from $185, including den $242,000; 2 bedrooms from $255.00. Manager 479-9468 or 479-8812 (24 hrs.)

NORTH HILL
971 MARKET STREET
BRAND NEW
1 bedroom from $182
2 bedroom from $236
Available now
Resident Manager, 388-9026

DOWLER MANOR
2549 DOWLER ST.
2 bedrm $275. Quiet locality. Close to stores and bus. Children accepted.
NO PETS
Please call resident managers Mr. and Mrs. Evens 386-1947.
CHATEAU ROCKLAND

Sir John Franklin
3287 QUADRA STREET
$215. Large 1-bedroom deluxe suite, in quiet modern adult building, bus stop at door. For appointment to view phone 658-5132 after 3.

VELMAR COURT
Bachelor suite, $165 per month, available June 1. Controlled entrance, wall-to-wall, heat, cable and undercover parking included. Older person preferred. 385-3257.

COOK-HILLSIDE AREA
Available May 1st, 1 bedrooms from $177, includes heat and cable, drapes and wall-to-wall carpet. 386-9573. Sorry no children or pets.

ESQUIMALT
Available May 1st, a very lovely 1-bedroom apartment renting for $167.61. Apartment building in conveniently located and is especially suited to senior adults. Please phone 382-2721. No pets, please.

HILLSIDE—COOK
Available immediately, a one-bedroom unit renting for $183.48 (next increase Feb. 1978). Details at 386-0112. Adults only, no pets.

QUIET, RESPONSIBLE PERSON. for bright, 1-bedroom, basement suite, in character home, Jubilee area, rent $130 per month, light and heat included, 595-0688 after 5 p.m.

JAMES BAY 535 NIAGRA
1 bachelor, $171.25. 1 bedrooms from $192.25 and up. 2 bedroom $265. Close to shopping centre, beach and on the bus line. Will consider infant, no pets.

ESQUIMALT ONE AND TWObedroom suites from $195. Heat, cablevision included, children welcome. 388-6474, between 9 and 4, Monday-Friday.

ONE-BEDROOM APARTMENT. swimming pool, sauna, etc. Heat, parking and cablevision included. Near Shelbourne Plaza. $200 per month. To view, phone 477-7569.

BEAUTIFUL, MODERN, 1-BEDroom corner suite. $190 all utilities, on Old Esquimalt Road, close to town and all amenities, available June 1st. 477-7026.

$180 FOR A NICE 1-BEDROOM suite includes everything, (cablevision, parking and heat). Close to park and bus. 478-0225 or 388-6258 if no answer.

VIC WEST. 1 AND 2-BEDROOM apartments, heat and cable included. Small children welcome. No pets. Monday to Saturday after 4. 386-7317.

IN ESQUIMALT FOR A BETTER apartment phone 385-1249, 1 1-bedroom on second floor $212. 1 2-bedroom on 3rd floor $265, 1 2-bedroom on ground floor $260.

AVAILABLE IMMEDIATELY, 1-bedroom suite, $171, all utilities included, 1 child welcome. 385-6005, 477-2473.

YOUNG PERSONS, TWObedroom, $250, bachelor, $160. 1140 Pandora. Phone between 5 and 7. 382-1493.

LARGE, TWO-ROOM SUITE AND bath. private entrance, main floor, older home, quiet adult only, $160. 598-7493, after 4.

ONE-BEDROOM SUITE FOR rent in Sidney, available June 1st. 656-2388, or 477-5255.

TWO-BEDROOM, $204, HEAT, hot water, cablevision, Quadra-Bay, no children or pets. 384-7479.

200 APARTMENTS TO RENT UNFURNISHED

NOW RENTING PANDALE PLACE
1368 PANDORA AVE.
Available for May, start the summer in a bright fresh new suite conveniently located close to town. One bedroom suites from $275.00. Featuring large kitchens with plenty of cupboard and counter space.
For further information call:
BROWN BROS. on BLANSHARD
385-8771 (anytime)

MANCHESTER COURT
(565 MANCHESTER ROAD)
MAKE YOUR NEXT MOVE TO MANCHESTER. BRIGHT, NEW, LARGE ONE- AND TWO-BEDROOM SUITES, EXTRA LARGE SUNDECK, QUALITY APPLIANCES. PRICED FROM $275.00 FOR TWO BEDROOMS AND $215.00 FOR ONE BEDROOM PLEASE CALL OUR RESIDENT MANAGER AT 386-3615 FOR APPOINTMENT TO VIEW OR:
FOR FURTHER INFORMATION CALL:
BROWN BROS. on BLANSHARD
385-8771 (ANPTIME)

UNIVERSITY AREA
CAMPUS COURT
1631-1641 McKenzie Avenue
—Deluxe 1 and 2 - bedroom suites from $195.
—Close to shopping and recreation
—Buses at the door
—Tennis court
477-0011 477-2612

Royal Graham
2648 Graham St.
2 bedroom $260 per mo.
1 bedroom $195-$220
Quiet locality
Close to stores and bus
No pets.
Please call
Resident Managers,
Mr. and Mrs. Brant
382-9454.
Chateau Rockland
Apartments Ltd.

YORK MANOR
JAMES BAY
Modern block, close to sea.
1 bedroom from $193.
Bachelor from $155.
Adults only
385-1908

VERMAY MANOR
843 CRAIGFLOWER RD.
Pay June Rent and Move In Now
Quiet block, 3 yrs. old, available now, 1-BR and 2-BR suites. Bachelor Suites. Controlled entrance, sauna, pool room, heat included. Adults only, no pets. Call res. caretaker 385-4132, office 384-9793.

REQUIRED IMMEDIATELY, EXPERIENCED COUPLE (RETIRED PREFERRED) LIVE-IN MOERN 17-SUITE APARTMENT BUILDING. BEACON HILL BY THE SEA. 1-BEDROOM FULLY CARPETED, ETC. NO CHILDREN OR PETS. RENT REDUCED FROM $275 TO $175 FOR LOOKING AFTER BUILDING. APPROX. 1 HR. DAILY INVOLVED. PHONE 652-3566.

HILLSIDE — SHELBOURNE
Available June 1st, a 1-bedroom suite on main floor, renting for $172.50. This apartment is very conveniently located across from Simpsons-Sears. Phone 598-4196. Adults only, no pets.

AQUARIUS APTS.
JAMES BAY
Deluxe suites, drapes, wall-to-wall carpet range, fridge, cable TV, swirlpool and sauna, bachelor suites from $157; one-bedroom suites from $177; two-bedroom suites from $245. No pets or children. 384-7627.

AVAILABLE NOW
$207 — Esquimalt, close in, refurbished condition, main floor, 4½ rms., (2 bdrms.), new range, fridge, includes heat, hot water, cable, laundry, bus at the door, super market. (No pets, but infant welcome), 382-4312, eves. 477-4662. Dickie Agencies Ltd., 919 Fort.

TWO WEEKS FREE RENT, 2-bedroom large suite, $240; 1-bedroom, $165; bachelor, $120, elevator, controlled entrance, drapes, cable, wall-to-wall carpeting, laundry facilities, indoor pool, free parking, heat included, available immediately. Children welcome. 384-3686.

FAIRFIELD — SPACIOUS 1 BEDroom, front suite 1126 Rockland. Prefer middle-aged. $179.32. Ground floor 1 bedroom, $178.54. 710 Vancouver St. Quiet modern block including heat, carpet, drapes, cablevision. No pets. 384-3492, 598-1624.

ORCHARD HOUSE
Very attractive 2-bedroom corner suite in adult oriented building. Large outdoor pool, hydro, saunas, putting and bowling greens. No pets please. Phone manager to view. 382-4650.

TIDELINE APARTMENTS
1470 DALLAS RD.
BACHELOR SUITE $175.82
RESIDENT MANAGER 382-5851
Roberts Investments Ltd.

ESQUIMALT DISTRICT
Available June 1, three 1-bedroom, from $181, includes heat, cable and water. Close to shopping plaza. Sorry no children or pets. Please call from 9 a.m. to 12 noon. 385-8967.

3-BEDROOM, 1½ BATHROOM condominium, wall to wall, all appliances, washer and dryer included. Available June 15th. $365 month. Children welcome. 477-6604 after 5:30 p.m.

ESQUIMALT
Available June 1st, one and two bedroom suites. Quiet, modern, well established building. Good location, heat, parking, cablevision. Close to bus and shopping. Mature adults only. No pets. 385-9682.

OAK BAY, OCEAN SIDE
Newly renovated one-bedroom suite, all conveniences and a beach at your doorstep. References please, $295, 595-2904 or 384-8075, pager 310.

SELF-CONTAINED BACHELOR, in older home on Selkirk. Utilities included, sorry no children or pets. Available June 1st, $150. Phone 595-2050, if no answer phone 386-2411 ask for Carl Mazzei.

JAMES BAY
A very nice bachelor suite on the front is available June 1st in this quiet convenient location. Monthly rent $169.11. Please phone 383-6607. Adults only, no pets.

NEW ADULT BUILDING, NEAR city centre. Shopping service for seniors. We will pay moving expenses and half of first two months rent, 382-0652, 9-5.

200 APARTMENTS TO RENT UNFURNISHED

Central Park Crystal Pool
1017 QUEENS ST.
BACHELORS
From — $175
ONE BEDROOMS
From — $210
PHONE 384-7164
GARDEN CITY DEV. LTD.

YOUNG EXEC TOWN HOUSES
210 DOUGLAS ST.
OPEN WEEKDAYS 3-5 p.m.
"WEEKENDS 12-3
Prestige location across from the Park. Two bedrooms, fireplace, etc. Close to the sea, the city. Three only left. Rent $350. No objection to small pets. For appointment to view call, Smith Dobson Estates Ltd. 384-1424.

Craig House
SPACIOUS—SPACIOUS
2 bedroom from $228
1 bedroom from $190
Bachelor from $174
Modern block. Infants welcome, 5 mins. to town. Bus at front door.
384-9924

ELLERY APARTMENTS
(837 Ellery St.)
One- and two-bedroom suites available from $198.00 to $243.00. Children welcome. Covered parking available. Please call resident manager at 386-0045 or
For further information call: BROWN BROS. on BLANSHARD 385-8771 (anytime)

GORDON HEAD TOWNHOUSES
Available immediately, spacious 2 and 3 bedrooms, private patio, 1½ baths, finished rec room, washer and dryer. Minutes from school and shopping; family oriented living, no pets. Professionally managed by Edgecombe Properties. From $295 to $325. Call 477-5422 anytime.

KAMEL POINT VILLAGE'
70 DALLAS RD.
Deluxe two-bedroom suites, seaview, large quiet suites, close to waterfront. Large balcony looking over landscaped area. Available now. Starting at $252.
For information, 382-8090
CARNARVON MANOR
1243 Bay St.
Quiet large 1 and 2-bedroom suites. Available now. Adults. Pool and sauna. 383-3974.

FREE LOCAL MOVE AND REDUCED RENT
Near city centre, new building. Adults only. Free local move plus ½ of first 2 months rent. Starting $209 per month. Shopping service for seniors.
Esquimalt, near Naden gates. 1 and 3 bedrooms. 1 child welcome. Cablevision. Starting $205 per month. 386-0832, 9 to 5 p.m. or 477-3974.

CHAMBERLAIN WALK
1841 Oak Bay Ave.
Limited vacancies for
Large Bachelor Stes. At $195
1-Br. Ste. At $220
2-Br. Ste. At $265
Parking Included
Utilities Extra
Some small pets allowed
Phone Manageress 598-1120
Roberts Investments Ltd.

HARTNELL HOUSE
1204 YATES
NEW DOWNTOWN
Near bus, no steps, elevator, covered parking. Studios from $177.50. Two-bedroom at $285. 386-2812 or 383-0742.

UPPER FORT ST. AREA
A very lovely one-bedroom suite is available June 1st. Renting for $172.50 (no increase to April '78) per month. This is a very quiet building, especially suited to senior adults. For further details please call 595-1210. No pets.

LET US HELP YOU TO A GOOD move we now have bachelors, one, two and three bedroom suites. Stove, fridge, drapes, wall-to-wall carpet, on bus route, close to shopping malls. Can be viewed anytime by calling 386-0614. Sorry no pets or children.

2-BDR. $216.30
CASA DEL RIO
1535 Jubilee
Available June 1st, adults only. Phone manager, 598-6987.

NO EXTRA CHARGES — $192.04 Cable, heat, hydro, parking incl. Modern 1 BR, W-W Carpet, available June 1st. Close to Gorge waterfront and shopping. British American Realty Ltd. Geo. Breiter, 385-1431.

DELUXE ONE-BEDROOM SUITE in Royal Woods condominium; swimming pool, sauna, and many other extras. Immediate occupancy. 479-3872, after 5 weekdays.

REGINA APARTMENTS 291 Regina. Available immediately, large one bedroom suites $180. Bachelor June 1, $157. Heat, cable, drapes included. Resident manager 383-4880.

VICTORIAN APT.
2111 SPRING ROAD
2-bedroom suite $190. 1-bedroom suite $177. Parent with child welcome. Res. Mgr. 385-2584. British American Realty Ltd.

ESQUIMALT
2-Bedroom and 1-bedroom, brand new building, good view, near Naden, children welcome. 385-4832.

ONE BACHELOR SUITE, $160, immediate occupancy; one-bedroom, $210, available June 1st. 386-3751.

ESQUIMALT, TWO-BEDROOM suite, available June 1st, balcony, elevator, pets welcome. $232 per month. 386-2730 or 479-5205.

LARGE 2-BEDROOM SUITE with carpets, drapes, fridge, stove, cablevision. Bus stop at door, $330. 478-0225, 384-6383.

ALL UTILITIES INCLUDED. Modern bachelor suite, $166. Plus 1 bedroom suite, $185. Close to town. 386-0015.

SUITE TO RENT, ONE BEDroom, living room, $165 month, includes heat and hydro. 1388 Begbie. Phone after 5 p.m., 595-1569.

BACHELOR SUITE, WALL-TO-wall carpet, fridge and stove, all utilities included, no pet. Available June 1st. $160. 479-7323.

1-BEDROOM SUITE, CLOSE IN, $190-215, neat, clean and quiet. Available now. Bus stop at door. Call 382-3721.

HILLSIDE-QUADRA AREA. MODern 1-bedroom corner suite, wall-to-wall, everything included except Hydro. Available now. 382-9995.

IN ESQUIMALT, ONE 1-BEDroom suite, $176, and one 2-bedroom suite, $200. All hardwood floors, stove and fridge. 388-9233.

COLWOOD LANGFORD AREA, large two bedroom, children welcome, $221.20. 478-4109.

GIGANTIC 2-BEDROOM SUITE 4 blocks from town. Ideal family accommodation. $300. 385-2956.

VIC WEST 1-BEDROOM UPPER duplex. Responsible single or couple. References. 382-5844.

OAK BAY MODERN BLOCK, one bedroom suite, rugs, drapes, hydro included. 592-1167.

1-BEDROOM SUITE AVAILABLE immediately. Close to downtown. Phone 384-9205.

ONE BEDROOM APARTMENT available, Hillside and Quadra area. $195. 382-9879.

200 APARTMENTS TO RENT UNFURNISHED

James Bay
TOWNHOUSE
Modern two-bedroom from $277.00 and $305.
BACHELORS
Newly decorated, spacious two-bedroom, $250.00. Available immediately. Suitable for 2 adults or family.
Newly decorated at $170.
ONE BEDROOM
Sold Out
PHONE MR. HALL
388-4243 or 386-3451

WINDSOR COURT
252,254, 258 Gorge Rd. E.
Large comfortable suites in adult apartment complex. These spacious units include heat.
For your enjoyment and recreation we offer 50-ft. heated indoor pool, swirl pool, saunas, squash court, tennis court and universal gym.
1 bedroom suites $215-230
2 bedroom suites $270-$300
2 bedroom, 2 full bathrooms $320
Sorry
No Children or Pets
Resident Managers
Mr. and Mrs. Hand 383-5059
Mr. and Mrs. Innis 384-3430
Mr. and Mrs. Noad 383-0509
Office Mon. to Fri. 9-5
388-4555
McArthur Park Estates

WYCHBURY COURT
1037 WYCHBURY AVE.
Make your spring move into a bright new suite in Wychbury Court, located next to the Olde English Inn. One bedroom suites from $215.00, two bedrooms from $275.00. Please call our resident manager at 383-0602 or:
For further information call: BROWN BROS. on BLANSHARD 385-8771 (anytime)

HURRY — EFFECTIVE MAY 1
WE WILL PAY ½ YOUR HYDRO BILL
96-suite apartment building, adjacent to Vic West Park, and new tennis courts, overlooking city and ocean view, bright large suites include wall-to-wall carpets, drapes, fridge and stove, delightful skylight sauna and exercise room, 1 and 2 bedrooms plus den still available. Please call 383-8251. Sorry, no pets or children.

CHATEAU VICTORIA
HOTEL and ROOFTOP
PARROT HOUSE RESTAURANT
740 BURDETT AVE.
382-4221

LORD STANLEY MANOR
1350 STANLEY AVE.
One bedroom suites from $206. 1 Bachelor, $179. Wall-to-wall carpets, drapes, sauna, games room, quiet adult block. No pets, good bus service. 595-4128.

QUIET STREET IN JAMES BAY. Available now, 1-bedroom from $189-$199. June 1st, 1-bedroom, $195-199; bachelor $154.80. Rent includes heat, hot water, parking, wall-to-wall, drapes, fridge and stove. Adults only, no pets. 385-8081

Madrona Manor
Near Jubilee Hospital on quiet street, spacious 1 bedroom apartments. Mature adults only. Phone Mrs. Brown 595-2601: No children or pets.

NEW, BRIGHT, SPACIOUS 1-bedroom suite in private home with wall-to-wall carpets, drapes, appliances, near Oak Bay Rec. Centre. $235 per month includes utilities. Ideal for a mature person. No pets. 592-0638.

AVAILABLE NOW, THREE 2-bedroom suites from $232 to $245 a month, on bus line and near shopping. Phone 383-0431 for appointment.

BLUE CEDAR 820 CRAIGflower, 2 bedroom suite, $256.50. 1 bedroom suite $192.50. Wall to wall carpet, drapes, cablevision, parking. Phone 382-5641.

ESQUIMALT, CLOSE TO EVERYthing, 1 bedroom, $188.50, 2 bedrooms $235 per month. Rent includes heat, hot water, cablevision. No pets please. 384-2173.

ONE-BEDROOM AND BACHElor apartments for rent from $171.75. Children welcome. 382-0088, 477-0011.

TWO 1-BEDROOM APARTMENTS for rent near Beacon Hill Park, $188 per month. Children welcome. 477-0011.

LARGE 1 BEDROOM SUITE, fully carpeted, Selkirk area, in quiet block. $188 per month. 385-5138.

ESQUIMALT, 665 CONSTANCE Vacant 1-bedroom suites, seaviews, storage, adults, no pets. John 386-3221, 477-8096.

HEYWOOD AVE., FACING BEAcon Hill Park. 1-Bedroom suite in private house, many extras, $290. Adults. 382-8947.

LARGE SUNNY, 1-BEDROOM apartment, available, June 1, $196, inclusive, Tara Court, 3880 Shelbourne Street, Manager, 477-9604.

EXCELLENT 2-BEDROOM, TOP floor suite, sun and sea view, $240, adults; 1-bedroom, $180, 382-9318.

BACHELOR SUITE, FIREPLACE, all utilities included, $160. Fairfield area. 384-2550.

FIREPLACE, DISHWASHER, view, new 1 bedroom suite. $250. 382-8613 or 656-2185.

200 APARTMENTS TO RENT UNFURNISHED

VILLAGE OAKS
(2125 Oak Bay Avenue)
Superior construction, deluxe appointments combine to make Village Oaks one of the finest residences offered on today's market. Two and three bedroom suites with master ensuite, deep pile carpets throughout, undercover parking, dishwasher and garburator are just a few of the fine features. From 1300 to 1600 square feet, priced to rent at $435.00 to $525.00. Adults only, no pets allowed. For appointment to view please call:
BROWN BROS. on BLANSHARD 385-8771 (anytime)

FAIR RENT FAIRFIELD
New apartments in the Fairfield area. Bachelors from $165, 1 bedrooms from $205, 2 bedrooms from $275.
350 LINDEN AVE.
FOR APPOINTMENT TO VIEW PHONE 385-0742

795 FAIRVIEW ESQUIMALT AVAILABLE IMMEDIATELY QUIET LOCATION
New, luxury one and two-bedroom suites. Conveniently located, close to all schools and bus, public tennis courts and golf course.
—1-Bedroom from $220
—2-Bedroom from $270
Controlled entrance, elevator, wall-to-wall carpet, drapes, colored appliances, large lockers on each floor, laundry facilities, roof garden with nice view. Children and small pets welcome.
To view contact:
Stein Construction Co. Ltd.
477-2787

LUXURIOUS THE WESTFIELD
Brand new large and truly luxurious suites in the heart of Fairfield. Complete with dishwasher, en suite and security U-G parking. 2 bedrm suites from $295. For appointment to view please call 595-0762 evenings 6-9.

FOR JUNE 1ST
BACHELOR SUITES
The Glenwood, 206 Oswego St. $142.69 - $151.21
Quesnel Apartments, 1960 Lee Ave. $138.00
Royal Richmond, 1720 Richmond Ave. $158.18 - $168.29
ONE BEDROOM SUITES
The Glenwood, 206 Oswego Street $159.77 - $165.89
MONTREAL TRUST 386-2111

$169
Deluxe bachelor suite on McClure St. in 5-year-old apartment building. 3 minute walk to downtown. Heat included. Available immediately if needed. 479-3029, 598-4817.

OCEAN VILLAGE
one and two bedrooms, $175 to $200 monthly. Lovely apartments beautifully located, overlooking Sooke Harbur Basin. Special rates for the golden aged, call 642-3814 after 3 p.m.

ONE AND TWO-BEDROOM suites to rent immediately at $350 and 380 Belmont Road, $190 to $250 per month. Fridge, stove, drapes and wall-to-wall carpet included. Close to schools, shopping area, and recreation centre. Children and pets welcome. Phone 478-5040 or 478-0822.

QUEENS BLANSHARD ST.
Brand new 40 suite apartment building available May 15, bachelors, 1 and 2 bedrooms, walking distance to town, wall to wall carpets, fridge and stove. Viewing daily Monday to Friday, 4 p.m. to 6 p.m. or call 386-6308, sorry no pets.

SMALL PET O.K.
JUBILEE HOSPITAL AREA
2 bedrooms, wall to wall, appliances, June 1st, $275. Adults only. 479-8389.

LARGE 2-BEDROOM, GROUND floor apt., off Cook St. near Wellburns, available June 1st. $200. 592-2503.

FOR RENT AT 537 EAST BURNside Road. Office space or 1-bedroom suite, also 1-bedroom suite, 645 Battery, James Bay. 383-8133.

WALKING DISTANCE TO TOWN, cablevision, 3 1-bedroom suites, $178.50, $186, $188.55 per month. Parking. 479-6171, 382-5888.

AVAILABLE IMMEDIATELY, large one bedroom, $175. Bachelor $146. Heat, cable included. Quadra and Bay area. No children, no pets, 384-7924.

SPACIOUS WELL LIT 1 AND 2-bedroom. Rent includes heat, water and cable, call after 6:30. 383-6591.

TWO, 2-BEDROOM, PRIVATE entrance, wall-to-wall, 1 ideal for bachelor, male or female, cat welcome. 383-3065.

MAYFAIR AREA, 1 SUITE FOR rent. For more information call 385-7051.

JAMES BAY AREA, 1 SUITE and bachelor suite. For more information call 386-7051.

TOWN CENTRE
Older quiet block, with garden area, $150-$165. 386-6829.

LUXURY 2-BEDROOM APARTment next to Victoria Racquet Club. $300. 642-3144.

SIDNEY, LARGE, CLEAN TWO bedroom, children welcome, $190.00. 477-2106.

VIEW TOWERS
Bachelor and 1-bedroom suite for rent. Phone 9 a.m.-4 p.m., 382-0922.

MODERN 1-BEDROOM, ROCKheights area, Esquimalt. Mature adults, sorry, no pets, 383-3239.

AVAILABLE JUNE 1ST, ONE-bedroom suite, $169; bachelor suite, $141. Mature adults. 479-5205.

JAMES BAY, MODERN 1 AND 2 bedrooms. bachelor, utilities included, 383-8571, 592-7678.

MODERN 1 AND 2 BEDROOMS, bachelor. Waterfront. Private beach. Utilities included. 385-7861.

1-BEDROOM APARTMENT, $174.25. 2170 Haultain, adults, no pets. 595-7565.

BACHELOR SUITE, NEAR CAthedral, for quiet lady, $130. 479-6944 after 5 p.m.

IN JAMES BAY, 2 BEDROOM townhouse, children welcome. 385-4067.

ONE BEDROOM SUITE FOR rent, $160 month. 383-4970 and 383-1507.

1-BEDROOM SUITE. COOK AND Beacon Hill, $157 month. 598-3911.

TWO-BEDROOM APARTMENT. $165.75. Apply at Saveway Movers, 424 Craigflower Rd. References.

ESQUIMALT — BACHELOR suite for rent. 382-8028.

NEW SPACIOUS BASEMENT suite. Utilities, $245. 479-4379.

200 APARTMENTS TO RENT UNFURNISHED

Western HOMES Ltd
1037 Cloverdale Ave. 386-3494
REASONABLE RENTS
Nearly new bachelor and one and two bedrooms suites from $160. per month. Includes coin-op laundry, hot water and parking. Children welcome. Contact Mrs. Kenny at 383-9139.
ORCHARD HOUSE
1 bedroom condominium. Rent of $250 p.m. includes fr., st., swimming pool, heat, swirlpool etc..
PENSIONERS
TWO BACHELOR suites avail. now near Beacon Hill park. $99.09 and $105.20 p.m.
WESTERN HOMES LTD., 386-3498 (24 hrs.)

AVAILABLE JUNE 1ST. CLOSE to UVic, bus, shopping centres and recreational facilities. Corner of Shelbourne and Midgard Ave. Adult oriented. Rent includes heat, water, cablevision, wall-to-wall carpets, drapes, colored appliances, free parking. One 2-bedroom, 1st floor, $260. Two 1-bedroom, 4th floor, $230. One bedroom, 3rd floor, $225. One bedroom, 1st floor, $215. To view, please contact resident manager, suite 412, Horizon Apartments, 1576 Midgard Ave. Phone 477-9489. Sorry, no children or pets.

JAMES BAY
Spacious, one-bedroom, top floor in modern spotless block, overlooking beautiful flower garden and waterfall. 3 blocks from Beach Hill park. 1 block from James Bay Shopping area. Appliances, wall-to-wall carpet, drapes, heat, parking included. Controlled entrance. Live-in managers. Middleaged or older persons preferred. $209. No rent increase for at least 1 yr. No children or pets. Available June 7th. To view call 383-7628.

AVAILABLE NOW OR JUNE 1st
One Child Welcome
Ridgeway Apts.
Wall to wall. Heat included. Laundry. Parking Cablevision.
WALKING DISTANCE TO TOWN
1 and 2 bdrms. from $200
Apply Ms. Palfrey, 388-4271
J. H. WHITTOME CO., LTD.

TRY CHARACTER AND CHARM for a change. We have a large, bright, 2-bedroom with wall-to-wall shag, drapes, modern appliances, walk in closet, large yard, controlled entrance and resident manager. Gas too high? You can walk to town from here. Free cablevision, hot water, heat, parking and gas cooking. Small child welcome. 382-5801 after 4 p.m.

WATERFRONT LUXURY APARTment, 3 bedrooms, woodburning fireplace, wall-to-wall throughout, 1½ baths, appliances including dishwasher, drapes, cablevision, balcony, Wonderful Inner Harbour views. Building has heated covered pool, sauna, games room. Adults only. Call resident manager before 10 a.m. or after 4 p.m. 382-7362.

1-BEDROOM APARTMENT, CONvenient location. Clean, quiet adult block. Controlled entrance. Your own balcony. Fully draped and carpeted. Heat, water, cable, parking included. Good bus service. Close to shopping centre, senior citizen centre, bus stop. Esquimalt. Adults only, no pets. 382-2221.

HILLSIDE AT CEDAR HILL
3 bachelor suites for rent. Includes heat, cablevision and parking. $160 per month.
JACK MEARS OAK BAY REALTY LTD.
598-3521

ONE-BEDROOM CARPETED VIEW SUITE, INCLUDES HEAT, CABLE T.V., PARKING, BALCONY, STORAGE. ADULTS, COOK STREET. JUNE 1st. $195. 382-6096, 382-6801.

OAK BAY
Available June 1st, spacious two-bedroom apartment in quiet building especially suited for senior adults. 598-6492, 477-0011.

BACHELOR SUITE
Second floor, on Heath Drive, available June 1. $154 includes garden and all amenities, except phone. 592-3323.

ESQUIMALT
One and two-bedriom apartments. Heat, hot water and cablevision. Children welcome. $180.31 to $236.57. 386-3829.

LARGE 1-BEDROOM SUITE with balcony, $182. Available immediately. Heat, cable, drapes included. Res. manager. 383-4680.

YOUNG PEOPLE WANTED, 1140 Pandora. Two-bedroom and bachelor. Phone between 5 and 7, 382-1493.

NO RENT INCREASE FOR ONE year, three bedroom, fridge and stove, Langford area, $225. 478-1721.

$100 BACHELOR. $150 1-BEDroom. $200 and $220 2-bedroom. Heat included. Close to town and bus route to University. 382-7395.

2-BEDROOM SUITE, IN QUIET 4-plex, fridge, stove. Washing facilities. $220 per month. 384-1486.

JUNE 1ST. ONE BEDROOM. 1006 Tolmie. $171. Includes heat, water, cablevision. 382-8307.

1325 SUSSEX, ESQUIMALT. 1-bedroom apartment, child welcome. $160. 383-2478.

TWO-BEDROOM APARTMENT, fridge and stove included, $200. 479-3570.

THREE-BEDROOM BASEMENT suite for rent. $150. Phone 384-7448.

201 APARTMENTS TO RENT FURNISHED

FAIRFIELD—BACHELOR SUITE. Large living room with hide-a-bed, large kitchen and eating area southern exposure. $175. Mr. McLeod. 595-4273.

SMALL 1 BEDROOM, BASEment apartment, Gordon Head, self-contained, pet lover preferred, $185. Includes utilities. Phone 477-5353 between noon-4 p.m.

NICELY FURNISHED BACHElor suite, private entrance, $175 per month, utilities included. Off Oak Bay Ave. 598-3764.

BASEMENT BACHELOR, FURnished or unfurnished, all utilities included, available June 1st. 382-6681.

MODERN 1-BEDROOM SUITE, all utilities supplied, share bathroom. Suitable for lady or young girl, $175. 595-1602.

VERY LARGE ROOMS. FAMILY, efficiencies, single, by day, week or month. Estralea Motel, 360 Gorge Road East, 384-5122.

SIMPSONS-SEARS, SELF CONtained, furnished bachelor suite with outside entrance. $145. Ask for Cliff, 477-3626 or 385-7721.

NEW AND COMPLETELY FURnished two-bedroom suite, utilities included, no pets or children, $230 per month. 477-1455.

FURNISHED BACHELOR SUITE, available immediately, UVic area, utilities included. Share bath, $150. 383-8079.

FURNISHED SUITE. LARGE kitchen, living room, bedroom, bath. Utilities. Suit couple over 30. 595-6169. No pets.

QUIET FURNISHED SELF-CONtained bachelor suite, outside entrance. Kingsley St. $145. Ask for Cliff, 477-3626 or 385-7721.

BASEMENT BACHELOR, FURnished or unfurnished, all utilities included, available June 1st. 382-6681.

LARGE BRIGHT BACHELOR, fireplace, wall-to-wall, all utilities included, $180. 385-0382.

2-BEDROOM, LARGE CHARACter suite, central location, cat OK. 595-3865.

SELF CONTAINED SMALL suite, adults over 35 preferred. $138. 598-7578.

COZY COTTAGE WITH FIREplace, fully modernized, no pets. Malahat bungalow. 478-3011.

MODERN NICELY FURNISHED 1-bedroom suite, $219, available now. 477-2101.

FURNISHED BACHELOR SUITE, all utilities included, James Bay area. 385-4021, anytime.

CLEAN, QUIET, LARGE, UPstairs, 2-bedroom, utilities, carport, cable, 382-9449.

ONE BEDROOM, SUITABLE FOR elderly couple, furnished, Esquimalt. $200. 382-0545.

JAMES BAY, 3 ROOM BASEment suite. $120 per month. 384-0769.

201 APARTMENTS TO RENT FURNISHED

DE LUXE ACCOMMODATION. Furnished bachelor, 1 and 2-bedroom suites available from Sept. 15. Maid service, answering service, indoor heated pool, saunas, coffee shop, dining room, laundry, colored cable TV. "No pets." Coachman Inn, 229 Gorge Rd. E. Phone 388-6611.

DE LUXE ACCOMMODATION. Furnished bachelor and 1-bedroom suites available from September 15. Colored TV, dining room, laundry, indoor pool, hydro pool, saunas, lounge, maid service, answering service. No pets. Canterbury Inn, 310 Gorge Road. Phone 382-2151.

OAK BAY MANOR
AVAILABLE NOW
Deluxe 1 and 2 room suites from $785 per month, includes all meals, underground parking and many extra facilities available. For further information please telephone 598-3326.

DAILY — WEEKLY
Adjacent to inner harbor and Parl. Bldgs. Indoor pool, sauna, coin laundry. Fully furnished suites with linen, dishes, color TV.
ROYAL SCOT INN
425 QUEBEC ST. Ph. 385-3543

BACHELOR UNIT
$187.50
Suitable for one or two persons. Close to town. Everything supplied. Michelangelo Apartments. 1158 Yates 386-2812

1-BEDROOM APARTMENTS, ESquimalt. Beautifully furnished, extremely quiet block, opposite shopping centre, one block to park, Senior Citizens centre, heat, water, cable, parking included. $250-325. 382-2221.

AVAILABLE NOW
$195.70, ESQUIMALT, 3½ Rooms (1 bedrm.), main furniture plus heat, hot water, cable, laundry, bus at the door, super market. 382-4312, eves. 477-4662. DICKIE AGENCIES, 919 FORT.

CADBORO BAY, IT'S DIFferent! One and two bedroom suites close to school, stores, beach, and transportation. Lovely garden. Fairways Lodge. 3895 Hobbs St. Just phone 477-2692.

FORT AND PIONEER SQUARE Available now. 3-room, self-contained furnished, $145, including heat, hot water, mature single non-smoker, non-drinker. Dickie Agencies Ltd. 919 Fort, 382-4312.

DELUXE 1-BEDROOM SUITE, fully furnished. colored TV, sauna, whirl pool, rec. room, private balconies, maid service. By week or month. No pets. Ocean Manor, 2930 Washington. 388-7818.

SELKIRK, WATERFRONT, charming, clean, bright, elegantly and completely furnished 1 bedroom suite. In a really quiet waterfront and parklike surrounding. Adults, no pets. $250. 382 5240.

DESIRABLE, BRIGHT, SPAcious, one-bedroom suite with character. Nicely furnished. Oak Bay Junction area. $195. Quiet, responsible non-smoker. No pets. 595-1148.

APARTMENT TO RENT FOR three months only, from June to August. Furnished, all utilities. $250 per month. Adults only. Phone 385-5916 after 5 p.m.

BRIGHT APARTMENT ON ESquimalt Rd. — color TV stereo. bus route. Suitable for either 1 person or 2 people to share cost. June 1-September 1. 385-4787.

BRIGHT BACHELOR BASEMENT suite, nicely furnished, all utilities included. Own entrance, near university. Suitable for one or two persons. $150. 598-1105.

COSY, LARGE BACHELOR, quiet adult. June 1. $155. Evenings 382-4360.

202 APARTMENT FURNITURE TO RENT

STANDARD FURNITURE
Three Rooms from
$40 per month
Immediate Delivery
382-5111
MONTH TO MONTH
Piece or Group
CAMOSUN FURNITURE RENTAL
542 Fort St. 383-3653

203 APARTMENTS WANTED

MATURE UVIC STUDENT WITH 2 children, 10 and 12 years old, requires a 2-bedroom, or large 1-bedroom suite by July 1. Reasonable rent, preferably near the University, no apartments. Excellent references. H Verkerk, 3944 Manitoba Ave, Powell River, B.C.

YOUNG RELIABLE MARRIED couple with baby need two-bedroom apartment or duplex in older character house. Fireplace, quiet street, yard desirable. Vic West, Gorge, Metchosin, Sooke. Reasonable. 386-2543.

TWO MATURE WOMEN WITH well behaved cat want two bedroom unfurnished clean suite in older house, prefer fireplace, $250. 385-2552 between 5 and 7.

TEACHER ATTENDING UVIC July to August requires furnished apartment. Call Patricia collect, 723-9689, between 5 and 7.

2-BEDROOM APARTMENT IN older house, for 2 working women in Fairfield, Fernwood or Jubilee area. 383-0329 or 382-8042.

YOUNG WORKING COUPLE seeks spacious one-bedroom character suite. Rent $160-$180. 384-3708.

HELP! RESPONSIBLE COUPLE needs one or two-bedroom apartment near University, at reasonable rates. 595-5659.

SMALL APARTMENT, PREFER no stairs, needed by handicapped woman, 385-4890.

204 SHARED ACCOMMODATIONS

WORKING PERSON JUNE 1ST, rumpus room with fireplace, 1 bedroom, own entrance, share kitchen and bathroom, rent $175. Share utilities, Haultain area. 595-0595.

ONE OR TWO COMMUNAL minded folk for small co-op house, two furnished rooms (basement), total rent $75. Available end of May. Mike or Brian. 595-6995

MALE, 37, AWARE, GENTLE and clean, willing to share large two-bedroom apartment with same, close downtown, $125. 384-9966 or 384-3813.

HOUSE IN ESQUIMALT TO share with one or two others. Sea view, backyard, near stores and bus. $140 each. 4 to 7 p.m. 384-0004.

GIRL TO SHARE FULLY FURnished house with other girl for July and August, $100 per month. 595-2077.

PRIVATE BEDROOM, SHARE bath, kitchen, laundry, TV room, garden on sunny afternoon, fireplace on rainy evenings. 598-1757.

WANTED: WORKING GIRL TO share apartment with same. Pool, sauna, etc. Phone 384-7540 or 656-4479.

ROOM IN LARGE HOUSE NEAR beach, share facilities. Eugene, 383-3528, leave message.

PERSON TO SHARE 3-BEDROOM furnished condominium. After 5, 478-2480 or 382-5617.

ROOM IN COMMUNAL HOUSE available immediately. Cheap rent. 382-0201.

UVIC SUMMER STUDENTS share, self-contained. 2-bedroom suite. $100 each. 477-0349.

206 DUPLEXES TO RENT

$275, 3 BEDROOM, LANGFORD, children, pets welcome, available immediately, 598-5836, 383-5083.

ONE-BEDROOM, SIDE-BY-SIDE duplex, $185, no pets, no children, available June 1, 385-1188.

SPACIOUS TWO-BEDROOM DUplex, fireplace plus basement, $215. 6-8 p.m., 382-4946.

3 BEDROOM TOWNHOUSE, 1½ baths, pool, playground, carport. $369. July 1st.. 479-2041.

VIEW ROYAL 3-BEDROOM WITH fireplace, 1,200 square feet, quality duplex, $325, after 5 p.m. 477-4586.

LOWER 2-BEDROOM DUPLEX, Fairfield, includes heat and hydro. No pets. $335 per month. 598-1727.

MACDONALD PARK, LARGE side, 3-bedroom, redecorated, appliances. $260. 598-4060 evenings.

JUBILEE HOSPITAL — 2 BEDrooms, carport, backyard, $240.75. June 1st. 595-8451 and 477-3156.

SUNNY ONE BEDROOM UPPER duplex, $125. 6-8 p.m. 382-4946.

MAY 15TH, 2 BEDROOM CLOSE in, stove, fridge. $235. 595-2153.

206 DUPLEXES TO RENT

191.00 1-BR downtown, lge suite, in older home, heat and water included ideal for working individual. Avail. Now.

359.00 3-BR Esq. Lagoon, very lge, lovely seaview, close to beach, schools and shopping. Avail. now.

359.00 3-BR Lakehill, 2 bath, rec room down, close to schools and park, quiet st., lovely garden. Avail. June 1.

PEMBERTON, HOLMES LTD.
1000 Government St. 384-8124

SPACIOUS 1-BEDROOM DUPLEX with newly renovated interior featuring oak cabinets, skylight, wall-to-wall carpet and recessed lighting, fireplace, garden. 1 block to Beacon Hill park and sea. For nonsmokers please. $225. June 1st. 385-4855 after 5 p.m.

YOUNG EXECUTIVE
2-bedroom with living room, dining room, den, kitchen, including fridge, Jenn-air range, dishwasher, wall-to-wall throughout, drapes, rent includes heat, light, cable, parking. $350. Available June 1st. 386-8385.

VICTORIA WEST, STUDIO TYPE 2-bedroom duplex, brand new, includes usual emenities, close to town, tennis courts and school, very suitable for working couple or small family, no objections to clean pets. Available now, $350. Phone 386-6571.

OAK BAY — NEAR JUBILEE Hospital — attractive, modern 2-bedroom duplex — full basement — oil heat. Rent $325 to responsible adults.
david burr ltd.
655 Fort St. 384-9335

FAIRFIELD, MAIN FLOOR OF up and down duplex. 3 bedrooms, living room, dining room, kitchen, 1½ bathrooms. Heat, hot water, cablevision, curtains, carpets, garage included. Near bus and beach. $325. 598-1994.

AVAILABLE JULY 1, SPACIOUS two-bedroom Fairfield duplex, stove, fridge, heat and water included. Full basement. $300. 477-7284 (bus.) or 477-9879 (after 5).

SIDE X SIDE, 2-BEDROOM PLUS den, stove, fridge, drapes, no pets — near Woodward's. Phone 658-8795 morning and evenings $300.

BEAUTIFUL FIREPLACE, 2-bedroom duplex. Carpet throughout. Nice yard. Available June 1. $300 a month includes fridge, stove, all utilities. Phone 386-6582.

THREE BEDROOM, SIDE-BY-SIDE located in Langford area. Available June 1st. Fridge and stove included. $300 per month. Montreal Trust Company, 386-2111

2-BEDROOM UPPER DUPLEX, fridge, stove, carpet and drapes included, small pet and child over 6 years, welcome, references required, $275 a month including heat and hot water. 388-4678.

CRAIGFLOWER DISTRICT, 2 DUplexes, $290 and $355. Both 3-bedroom with fireplaces and wall to wall. Close to golf, bus, and Gorge Park. Month free rent. Reference required. 478-2430.

UPPER SUITE AVAILABLE June 1st, 1 bedroom older house with character, ideal for single person, all utilities included, $205. 479-8839.

YEAR OLD, SPACIOUS 2 BEDroom duplex with fireplace, wall to wall, en suite, electric heat, and full basement, rent $350. Phone 477-5138.

SIDE BY SIDE DUPLEX FOR rent, unfurnished, Jubilee Hospital area, three bedrooms, full basement, separate garage, fridge and stove. $300. 658-8629.

BURNSIDE-MAYFAIR AREA
2-Bedroom upper suite in 4-plex, all utilities and appliances included, rent $300. Available immediately. 267 Tolcross. 384-9802 after 5:30.

ONE-BEDROOM SUITE, UPstairs, 817 Princess Avenue, 5 minutes from town; adult couple, no children or pets. Heat supplied, $190. Available now. 383-5788.

RENT WITH OPTION TO PURchase, 3 bedrooms, 2 baths, 2 fireplaces, nearly new strata title duplex. Call 382-2621, 9 a.m. to 9 p.m.

LANGFORD AREA — BEAUTIful three-bedroom, living room, dining, wall-to-wall carpeting, stove and fridge, close to elementary school, no pets. $310. 477-0045.

LANGFORD THREE-BEDROOM, large living and dining rooms, 1½ baths, w-w carpet, close to schools, $325. 477-0045.

NEAR LANGFORD VILLAGE, cozy two bedroom side. Garage, appliances, some drapes. $265. 479-6264.

3-BEDROOM DUPLEX, STOVE, fridge, water, included. Children welcome. $195 month. Available immediately. 477-0820.

BURNSIDE AREA. REDECOrated 2-bedroom duplex, carport, stove, fridge, children welcome, $295. Available now. 479-6586.

VACANT LOWER 2-BEDROOM, fridge and stove, on bus line, parking, controlled children or pets, $250. 477-9236.

ESQUIMALT: 2-BEDROOM SIDE-by-side, fridge, stove, water, $275, children welcome, available now, 478-3854.

OAK BAY, THREE-BEDROOM, semi-furnished, basement, backyard, near schools and shopping centre. 592-6404.

ONE BEDROOM DUPLEX FOR rent in Sidney. $200 per month. No pets. Fridge and stove. Utilities included. 656-4003.

ATTRACTIVE 2-BEDROOM DUplex, cable and water included. One child welcome. June 1st, $315, 383-1856.

OAK BAY 3 BEDROOM, FENCED yard, basement, wall-to-wall carpet, fireplace. Children and pets. 592-6404.

2-BEDROOM DUPLEX IN VIC West. $275 per month includes heat, fridge, stove. Call Bob Thornton. 388-1127.

FENCED YARD, QUIET STREET Esquimalt, attractive 2-bedroom wall to wall, $275. 385-0382.

TWO BEDROOMS, FIREPLACE, basement, close to town. $250 all found. 386-8881 or 658-8893.

LOWER 2-BEDROOM DUPLEX, Fairfield, includes heat and hydro. No pets. $325 per month. 598-1727.

NEW 2-BEDROOM, LOWER house, laundry room, vacant, $220. 479-5965.

ESQUIMALT, 2-BEDROOM SIDE duplex, full basement, oil heat, $315. Adults, no pets. 384-5835.

TWO-BEDROOM DUPLEX, fridge, stove. $285. 382-2276. Please call before 5.

1-BEDROOM DUPLEX, SIDNEY, $225. Water and electricity included. 656-4988.

OLDER 1 BEDROOM SIDE-BY-side duplex, fridge and stove, $200 per month. Phone 383-1621.

FAIRFIELD, SPACIOUS 2-BEDroom upper suite, available reasonable June 1, 595-8795.

SIDE BY SIDE 2-BEDROOM DUplex in Burnside Tillicum, spacious, vacant. 479-6205.

IN SIDNEY, 3-BEDROOM, RENT $275. 477-7886.

210 HOUSES TO RENT UNFURNISHED

325.00 3-BR Maplewood, F.P. incl. major appliance, 4-pce. bath, lovely yard, underground garage, child welcome. Avail. now.

359.00 2-BR Cloverdale, full basement, W-W in LR, 2 additional rooms down and storage shed, workshop, close to schools. Avail. now.

248.00 3-BR Admirals Rd. area, 2 bath, F.P., full bsmnt, drive-in garage, children welcome. Avail. June 1.

400.00 4-BR Colwood area, 2 bath, rec room down, close to schools, quiet st., workshop. Avail. June 1.

331.00 3-BR McKenzie, extra room down, drive-in garage, greenhouse, lovely garden close to school and bus. Avail. July 1.

PEMBERTON, HOLMES LTD.
1000 Government St. 384-8124

CEDAR HILL, SUITABLE FOR in-laws. Upstairs: living, dining, dinette, kitchen, 2 bed, bath, sundeck. Downstairs: recreation, 2 bed, bath, laundry-workshop, patio. 15 years old. Secluded. Near schools, shopping, bus. $450. Available June. 383-6071.

GOLDSTREAM
3-BEDROOM RANCHER
Located in adult section of mobile home park. Includes wall oven, counter top stove, large fireplace, cablevision, water, no pets, rent $285. Phone 478-8361 or 592-1331.

210 HOUSES TO RENT UNFURNISHED

Western HOMES Ltd
1037 Cloverdale Avenue 386-3494
Townhouses
JAMES BAY
Brand new 2-bedroom townhouses with basement. With fridge and stove; $350 per month. Without appliances: $330 per month.
CEDAR HILL — 3-bedroom home near shopping and transp. Rent $375 p.m.
SOOKE — 3-bedroom duplex with rec. room, two fireplaces, lots of storage. Nearly new. Available now. $300.
CEDAR HILL — Three-bedrm. townhouse. Available now. $325 p.m.
CITY — 4-bedroom character house with basement, close to shopping, schools, etc. $350 per month.
SAANICH — Main floor & bsmt of character home, f.p., $300 p.m. —students welcome.
MOUNT DOUG — 3 bdrm home, available June 1st. Rent $358.45.
QUADRA/HILLSIDE — 1 bdrm duplex. Rent of $304.15 includes fr. & st., f.p. and bsmt. Avail. June 1st/77.
COLWOOD—3-bdrm. suite on main floor of newer house plus part of basement. Rent $350 includes fridge, stove, dishwasher and washing machine. Avail. July 1st, 1977.
WESTERN HOMES LTD.
386-3498

DELUXE 3 BEDROOM TOWNHOUSES
"MORNINGSIDE WEST"
GORDON HEAD AREA
1½ bathrooms $325
1 and 2½ bathrooms $350
Exceptional soundproofing, low cost oil heating, w-w carpets, full basement, fireplace, free water and cablevision, washer, drier, fridge, and stove in each unit.
Contact Mr. or Mrs. Turner 477-3481
Byron Price & Associates Ltd. 385-2458.

VACANT. 2-BDRM. SIDE IN beautiful modern duplex on ½-acre lot. Stove. Fridge. Sundeck. Basm't. Garden. TV antenna Parking. No pets. No children. Retired couple preferred. 1-yr. lease or longer. Reduced to $275. Near the beach in Shawnigan. Lakeview. SHAWNIGAN REALTY LTD. 743-5311. J. Ettema. 743-2607.

AFTER JUNE 1ST — QUIET street near Woolco, two-bedroom, no basement, living room with fireplace, hardwood floors, electric heat, oil stove, fridge, washer and dryer, detached garage, large yard and garden, references. $305 382-5747 mornings or after 8 p.m.

THREE-BEDROOMS, FIREplace, carpeted, garage and full basement, with fourth bedroom. Large backyard, Crystal pool area. Close to schools and parks. Available June 1, possibly May 15, $325. 385-7807 after 6, or 383-7505 anytime.

SALTSPRING-BURGOYNE BAY, 2-bedroom cottage, fireplace, partially furnished, beautiful grounds 2-bedroom cottage, fireplace, partially furnished, beautiful grounds with lots of privacy. Adults only. $295. 112-653-4237.

THREE-BEDROOM HOUSE PLUS one in basement, close to schools and shopping centre, across Allenby Park, carpeted, drapes and stove, wired for washer and dryer. Available immediately. $400. 598-1246.

ROCK BAY AREA — OLDER 4-bedroom, 2-bath home. Separate workshop. $400 per month. Bill McCarter, 592-3970. Henderson Realty Ltd.

IN SOUTH OAK BAY, ON TRANsit road, 3- or 4-bedroom, large kitchen and dining room, rec room, all appliances, two baths, near Windsor park and ocean. $450 per month. 592-3605.

AVAILABLE IMMEDIATELY, Town and Country area. Large 2-bedroom basement suite, carport, park at rear, children welcome. Utilities included. Phone 479-3474 after 5 p.m.

EXECUTIVE HOUSE, 3-BEDroom, large living room, separate dining room, carpeting, drapes, stove and fridge. Sundeck with beautiful view, near own and Country, rent $395. 477-7886.

RENT TO PURCHASE, REVEnue property, 3 bedrooms on main floor, $350 includes utilities. 2 bedrooms down now rented. Fridges, stoves. Gorge area. Take over financing. Call 658-5349.

FOR LEASE 8-BEDROOM 6-bathroom very secluded character Rockland mansion, as 18-bed rest home, guest home or whatever? Call evening 595-8845.

AVAILABLE IMMEDIATELY 3-bedrooms located at 4118 Glanford 1½ baths, laundry and workshop, sundeck and carport, $300 per month. Call Gary 383-4739. 5-9 p.m.

ACROSS FROM COLWOOD GOLF Course, brand new 3 and 2-bedroom townhouses. $375 and $350 month. Appliances, curtains, fireplace. 658-5133.

3 BEDROOMS, DRIVE-IN garage, full basement, oil heat, fireplace, stove and fridge, hardwood floors, $375 per month. 592-1758, references.

3 BEDROOMS, FULL BASEment, close school and town. Family with good references. No pets. $275. 384-4007.

1441 GLADSTONE, 4 BEDRMS, 2 baths and sauna. $350 per month, 1 month free. View Saturday. 746-6490.

1-BEDROOM WATERFRONT, reasonable rent in exchange for light caretaking, over 50., P.O. Box 474, Sooke.

GONZALES BEACH AREA — 2-bedroom, full basement, fireplace, appliances, fenced backyard $350. June 15th, 478-7885.

ESQUIMALT 2 OR 3 BEDROOM, basement, available June 1st. Adults only. No pets. Reference please. $290. 386-0394.

3-BEDROOM TOWNHOUSE, 1½ baths, full basement, near university, $350 month. 598-6567 or 386-9719.

GORGE AREA — $350 PER month. 2 bedroom plus 3rd bedroom in basement. Pace Properties Ltd. 595-2413 or 658-8491.

1165 MACKENZIE, 2 BEDROOMS, full basement. Available immediately. $325 per month. Swinerton Stewart Clark Ltd., 385-2481.

690 POLYANTHUS CRESCENT, 3-bedroom home, fridge and stove, full basement, $400 per month. 385-8426.

SIDNEY. 2-BEDROOM HOUSE, close to shopping, bus. All appliances. $300. June 1st. Victoria Press Box 125.

TWO-BEDROOM HOUSE ON Shawnigan Lake. Available June 1, $240 per month. Phone 595-4972 or 743-4649.

MOXERN 3-BEDROOM BASEment home, fridge, range. Glanford-Royal Oak area. $375 per month. 477-8956.

ESQUIMALT, NEAR NADEN. Cozy 2 bedroom bungalow, $260. 385-0840, 592-0738.

6 BEDROOM HOUSE, ½ HOUR from Victoria. P.O. Box 10 R.R. 7 Munns Rd., Victoria.

MOUNTAIN TOP CABIN, ½ hour from Victoria, P.O. Box 10 R.R. 7 Munns Rd., Victoria.

2-BEDROOM ON BURNSIDE, $250 month, no pets, adults only. 477-2171, 386-0015.

LOVELY LARGE FOUR BEDroom, 2 baths. Dallas seafront, $500. 652-3633.

2-BEDROOM HOME ON acreage in Gordon Head, quiet location, good view. 477-5317.

2-BEDROOM HOUSE WITH large fenced yard. Children welcome. $355.00 per month. 477-0011.

WOOLCO 3-4 BEDROOM HOUSE, available now, phone before noon, 382-0045.

3 BEDROOM, NEW UPPER house, 1½ bathrooms, laundry room, $350. 479-9126.

2-BEDROOM HOUSE, WALL-TO-wall, no pets, Town and Country area, call after 6. 479-8111.

CEDAR HILL, 3 BEDROOMS, fridge and stove, 595-0487.

3-BEDROOM HOUSE, UNIVERSITY area, 383-9675.

210 HOUSES TO RENT UNFURNISHED

AVAILABLE IMMEDIATELY, extra large McClure house in Rockland area. Great privacy, would make excellent group home. House needs some work. Offers. 382-2316 or 595-2658, after 8 p.m.

SOUTH OAK BAY
1 bedroom cottage on quiet street, 1½ blocks to beach, fireplace, oil kitchen stove, small but private, $250. Utilities extra. Available immediately. 658-5702 after 4 p.m.

AVAILABLE IMMEDIATELY, cosy 2-bedroom corner house in Esquimalt. Wall to wall, drapes, fridge, stove, storage shed. Children welcome. $250. Steve, 479-8179.

GOVERNMENT HOUSE AREA — Comfortable, modernized home, 3-bedroom, 2 bath. No drive bys please. Available June 1st. To responsible long-term tenants. $495. Pager 2471.

AVAILABLE IMMEDIATELY OR June 1st, small two-bedroom, no basement home, Jubilee area, $320 a month, negotiable if garden cared for. 383-7630.

WELL-KEPT, SEMI-FURNISHED home, on ½ acre lot, close to schools and shopping, no objection to children or pets, available June 1st. 382-0781. Phone after 5 p.m.

STRAWBERRY VALE AREA, 3 bedroom, full basement, large lot with garden, dishwasher, stove, fridge, drapes, included $400. 382-0532.

TWO-BEDROOM HOUSE FOR rent in Sidney, washer, dryer, stove and fridge, one year lease, $300 per month, no pets. Older couple preferred. 384-1683.

LOVELY 2-BEDROOM, HOME ON quiet street with sundeck, huge backyard, appliances, $325 per month. 384-2196.

SECLUDED WATERFRONT cabin, East Sooke, rent, $275. 642-3879.

GORGE THREE BEDROOM, new inside, $330. 478-8957, 5-8 p.m.

211 HOUSES TO RENT FURNISHED

ROCKLAND AREA, SUBSTANtial old family home, suit executive, professional family. 4 plus bedrooms, 3 plus bathrooms, large grounds. $700 per month, gardener included. 1-year beginning 1 Sept. Please phone Swinerton Stewart Clark Ltd. 385-2481.

FROM JULY 3RD TO AUGUST 27th — suitable for a couple, Oak Bay, vicinity of the village, reduced rent for care of two Siamese cats, references required. 592-3940.

THIS 2 YR. OLD 3-BEDROOM home is available immediately. All appliances and modern furniture included. $395 month plus utilities. Mr. MacLeod — 595-4273.

BRENTWOOD BAY
Waterfront, 2 bedrooms, weekly or monthly to September or long-term, $350 monthly, 592-7764.

6 - 7 BEDROOM HOUSE. 4 bathrooms. Suitable for boarding house or 3 Close to downtown and bus lines. $430 per month. 478-9616.

4 BEDROOMS, HAULTAIN AND Richmond, $350 per month. Living room with fireplace, large driveway. 477-3775.

3-BEDROOM FURNISHED house and 1-bedroom furnished suite. Close to Woodward's and schools. 386-7896.

2-BEDROOM HOUSE TO RENT, $275. Includes utilities except phone. 384-3441 after 4 p.m.

212 HOUSES WANTED TO RENT

WANTED TO RENT FOR THE month of June Large furnished house. Must accommodate 8 mature, responsible, older figure skaters here from across North America to take part in Canada Ice Dance Theatre. Cost negotiable. 477-4549.

JULY 1ST. WORKING COUPLE with 2 school-aged girls require 3-bedroom older home with workshop area near town. References available. Up to $300 month. 595-3875.

THREE OR FOUR BEDROOM home required by September '77 to lease, preferably with option to purchase, Uplands area desired. Please reply with all particulars to Victoria Press Box 52.

RESPONSIBLE PROFESSIONAL Person seeking small house or cottage. Enjoys yard work. References available. $175 or $200 per month. 383-3120 evenings.

GARDNER, WIFE AND BABY require 2-bedroom house with garden and workshop, prefer fireplace, Central Saanich or city. Approx. rent $300. 384-7235.

AMBULANCE EMPLOYEE REquires one or two bedroom older character home. 384-2388, 595-1421. Ask for Jim.

FAMILY WITH PETS WOULD like country home, or house with large yard and garage, excellent references. 479-7047.

PROFESSIONAL COUPLE WITH 1½ dogs seeks quality home to rent, for 5-6 months. 385-0136, after 5 p.m.

TWO RESPONSIBLE COUPLES with children seek 4 bedroom home with acreage, 598-7346—478-0048.

2 RESPONSIBLE WORKING PEOple need 2-bedroom house. Maximum $280. Near city centre. Barbara 595-6793, after 6:00 p.m.

WANTED TO RENT, LEASE with option to purchase preferred, 2-3 bedroom, Langford-Colwood area. 2 adults. 383-1640.

215 HALLS, WAREHOUSES, STORES and OFFICES TO RENT

SEASPRAY PROPERTIES LTD./REALTORS
RETAIL SHOPS
PRIME DOWNTOWN — ON Douglas St. near City Hall. Over 2500 sq. ft. plus basement with rear loading. A major downtown location.
QUADRA CENTRE — 4100 sq. ft. ground floor — can be 1600 plus 2500 sq. ft. Good exposure and parking. 3960 Quadra at McKenzie Ave.
QUADRA and HILLSIDE — 1250 sq. ft. Air conditioned and carpeted. Excellent parking.
STADACONA CENTRE — Oak Bay Junction. Available late summer '77. 30 shops from 250 sq. ft.
OFFICE SPACE
QUADRA CENTRE — Quadra and McKenzie.
QUADRA and CALEDONIA — Ground floor.
NORH DOUGLAS — storefront.
DOWNTOWN — super old brick, fully renovated.
WAREHOUSE SPACE
ALPHA ST. —2350 sq. ft. near Mayfair. Excellent downtown warehouse. Front and rear loading doors.
CECELIA ST. — 6600 sq. ft. New space.
386-3124 R. D. LAW 478-9474
386-3124 J. COLWELL 479-4670
1911 QUADRA STREET

DOUGLAS ST. STORE
Large prime retail store for lease. Main floor, 2588 sq. ft. with 653 sq. ft. mezzanine, plus basement (2588 sq. ft.) Located at 1410 Douglas, contact M.E.P.C. 383-4168.

STORE FOR RENT
Nice corner location in Burnside at Tillicum Shopping Centre. Approx. 2,000 sq. ft. $750 per mo. Phone 388-6264 or 386-6161.

DOCTORS' OFFICES
Near Jubilee, partially partioned 600 s.f., 1000 s.f. or 2000 s.f. 595-2434.
Kilmarnock Holdings Ltd.

FOR RENT AT 537 EAST BURNside Road. Office space or 1-bedroom suite, also 1-bedroom suite, 645 Battery, James Bay. 383-8133.

RETAIL SPACE
900 Sq. ft. street level. Esquimalt. $275 per month. Two months free. 382-8613, 656-2185.

RETAIL-WAREHOUSE, GROUND floor, 3000 feet at $3.00 foot. 824 Johnson. Days 388-5714, nights 598-3955.

OFFICE-WAREHOUSE UP TO 3500 ft. at $2.00 foot, second floor, 824 Johnson. Days 388-5714, nights 598-3955.

OFFICE SPACE FOR RENT, furnished, Jubilee area, 475 sq. ft. 595-4022.

215 HALLS, WAREHOUSES, STORES and OFFICES TO RENT

REALSPAN PROPERTIES LTD.
1031 VANCOUVER ST. 388-6454
WE SPECIALIZE IN LEASING
OFFICE
1234 ESQUIMALT RD. Join West-coast Savings Credit Union in Esquimalt's finest professional building. Air conditioned, parking.
NANAIMO ST. — Fully partitioned and ready for occupancy. Areas from 2000 sq. ft. in this new, air-conditioned building.
HILLSIDE AND DOUGLAS. Low rental rates and ample parking plus central location.
700 BLOCK FORT ST.—Quality building in Financial core, good exposure. REASONABLY PRICED.
LANGLEY ST.—Gov't and Broughton—Excellent location—Ground Floor—good retail or office use.
NEW, LOW COST OFFICE SPACE —Units as low as 1,000 sq. ft. up to 6,000 sq. ft. Built especially for those who don't require a downtown location, or public exposure. Just off Douglas-Mayfair shopping area. Only $4.50 per sq. ft.
WAREHOUSE
LAMPSON ST. — Very attractive new building: Ideal for wholesale. Good exposure and parking.
DOUGLAS ST. Just being finished. Fantastic exposure to high traffic count. 5000 sq. ft. Available June 15.
HILLSIDE AVE. 3700 sq. ft., large loading door, 20-ft. ceiling height.
MAYFAIR AREA—Easy access, in units of 1,000 sq. ft. or 2,000 sq. ft. —good warehouse and supply area. Suit most clients who require storage and-or retailing.
If these don't satisfy your requirements we have numerous other listings available.
R. I. MURPHY
B. H. DOVEY
J. F. COLWELL
388-6454

Park Pacific
GROUND FLOOR RETAIL AVAILABLE NOW
Modern New 5-Story Building
—740 to 4,000 sq. ft.
—Central Location
—Professionally Finished
—Present Tenants include Fed. and Pro. Gvt. B.C. Tel. Life Offices Accounting Firms and Restaurant.
RENT INCLUDES
—Heat, Hot Water, Air Conditioning
—Drapes and Carpet
—Partitioning to requirments
—Reserved Parking.
PARK PACIFIC APARTMENTS LTD.
388-5491

BROWN BROS. on BLANSHARD
"People Helping People"
STORE OR OFFICE SPACE
$350.00 — Store or Office Space for rent, 2600 Block Quadra Street, heated, 790 sq. ft. available June 1st.
For further information call: BROWN BROS. on BLANSHARD 385-8771 (anytime)

Harbour Towers
AVAILABLE JUNE 1
1-Bedroom, 650 Sq. Ft.
385-2405

SUMAS-GARBALLY RD. AREA
676 SUMAS ST. Wholesale STORE FRONT warehouse complex, 1500 sq. ft. $440 PM on a lease basis. Attractive building with excellent exposure. Rear loading entrance. Available May 1. Mr. D. Munro. Victoria Realty Ltd. — 386-3585.

TOWN & COUNTRY
667 sq. ft. OFFICE AREA. Excellent exposure, separate entrance. Across from TOWN & COUNTRY shopping centre. $360 Per month. Mr. D. Munro. 386-3585, Victoria Realty Ltd.

FOR RENT
QUADRA, McKENZIE
600 to 3000 ft. Prime ground-floor office space. Abundant parking. Ideal for Bank, Insurance, Real Estate. Full exposure to 35,000 daily traffic count.
NORTHERN PACIFIC REALTY LTD.
479-1687

FOR RENT
Available June 1st, a large fenced area, approx. 11,000 sq. ft. suitable for storage, in the vicinity of Douglas and Topaz. Reasonable rent. Contact Mr. Anderson at 382-2721.

WAREHOUSE SPACE WITH ADJOINING OFFICE AREA, ALL GROUND LEVEL. TOTALS OVER 1,000 SQ. FT., INCLUDES LARGE SLIDING DOOR, WASHROOM FACILITIES, GOOD PARKING AREA. CALL NOW: MR. ANDERSON 382-2721 or 477-4985.

AVAILABLE JUNE 1ST, BRIGHT OFFICE CENTRALLY LOCATED. APPROX. 300 SQ. FT. RENTING FOR ONLY $100 PER MONTH, INCLUDING GOOD PARKING FACILITIES. CALL MR. ANDERSON 382-2721.

STORAGE LOCKERS
Individual lockers, store furniture, office records, surplus stock, various sizes, starting $18 month and up, phone Bob, 388-5714, 824 Johnson.

NEW OFFICE SPACE VICTORIA, near Arena. 2,500 sq. ft., ground floor, air conditioned. At $3.50 a ft. Esquimalt new building 1,500 sq. ft., ground floor at $2.50 a sq. ft. 386-0832 9 to 5 p.m. or 477-3974.

3600 SQAURE FEET RENTAL space available with frontage on Esquimalt Rd. All ground floor, lots of parking. Attractive building. 652-3572 evenings.

PRIME RETAIL SPACE AND warehouse with own parking. Up to 3,300 ft. Also 2700 ft. office. Will subdivide. Available now. 383-8774, 382-1234.

WAREHOUSE — 3200 SQ. FT. LOcated at 2070 Henry Street, Sidney. Rent $650 per month.
GARDNER REALTY LTD.
Cliff Salmond — 385-7721

APPROXIMATELY 450 SQ. FT. of commercial office space in a new building. $132 per month includes utilities. 386-8881 or 658-8893.

STUDIO, PART-TIME, CENTRAL. For dance instruction, acting, yoga, other, Dance, energy. 384-3841. 1322A Government.

COMMERCIAL SPACE FOR lease. 1,200 sq. ft. fronting on Hillside. 388-5043, 382-1678.

SMALL OFFICE AND 140 SQ. FT. storage, $135 including parking, hydro. 592-4161.

215 HALLS, WAREHOUSES, STORES and OFFICES TO RENT

BROWN BROS. on LANSHARD

"People Helping People"

STORE-FRONT OFFICE OF RETAIL PRIME YATES STREET LOCATION, CLOSE-IN. EXCELLENT EXPOSURE. TASTEFULLY DECORATED. $300 PER MONTH.
ALAN U. POTTER
598-1864 or 385-8771
(anytime)

NEW OFFICE(S)
500 to 2000 sq. ft.
OAK BAY AVE.
Near hospital.
GOOD PARKING
Very reasonable
PHONE 595-4333, 656-3675

FOR RENT
165' ON DOUGLAS
Property near Mayfair of approx. 27,000 sq. ft. with building, including modern offices and reception areas, approx. 2800 sq. ft. on one level. Further details by phoning Mr. Anderson at 382-2761, 9-5.

WAREHOUSE
New Condominium Warehouse from 1,300 to 4,700 sq. ft. for lease or sale. Good location. Contact Tom Slemko, 382-2134.
FARMER INVESTMENTS & REALTY LTD.
825 Bay Street

AVAILABLE NOW
1200 sq. ft. of bright office space with a view of the water. Located at 939 Esquimalt Road (Upstairs) — $375 per mo. Heat, light and water included. For details and viewing call Cliff Salmond 385-7721.
GARDNER REALTY LTD.

APPROX. 1800 SQ. FT. WAREHOUSE or manufacturing, $450 per month. Also approx. 1800 sq. ft. office space with air conditioning, $630 per month. Both suitable for retail or wholesale. 400 sq. ft. ground floor office space. $125. Ample parking. Phone 388-6474 or 592-2142.

FORT and QUADRA
6400 square feet ground floor. 1600 on mezzanine. Will suit tenants. Reasonable rent. Available June 1. 478-0171.

SHOP-WAREHOUSE
Three stall garage converted to shop, warehouse, office. Suitable for contractors or? $400 p.m. share parking and gaspump. Call Bruce Klaver at Western Homes Ltd., 386-3494 (24 hrs.)

EXCELLENT POTENTIAL, 550 sq. ft. office space, on second floor of walk up building, heat, light, and some built in furnishings included, located on Esquimalt Rd., next door to West Coast Credit Union, 5-year lease, at $300. per month, phone 383-6874. Between 9-5 weekdays.

I WILL PAY
Warehouse or shop. 2,600 sq. ft. for rent. Light industrial. 628 Alpha St. Usual rent is $780. I will pay $200 until lease expires in fall. May is free. Call Mark tt 386-8848 or 478-7975 after 6 p.m.

HILLSIDE-BLANSHARD AREA
Small private office or large private office. Carpeted, air conditioned, receptionist and answering services available. Mr. Simms, 9-5, 386-3414. OK Trucking.

2,400 SQ. FT. NEW WAREHOUSE space for lease, sub-lease or monthly rent, 60 Crease Avenue. Call Mr. Tindall. 386-6112.

233 MORTGAGE LOANS and INSURANCE

1ST-2ND-3RD
Mortgage Money
Immediately available whether your home is paid for or not.
NO AMOUNTS TOO SMALL OR TOO LARGE
EXAMPLES:

AMOUNT	PAYMENT
$5,000	$45.55
$7,500	$68.36
$10,000	$91.11
$12,500	$113.90
$20,000	$227.85

25 Yr. Amort—5 Yr. Term
INTERVIEWS In the PRIVACY of YOUR OWN HOME
W. A. (Bill) Hodgson
385-4528
Byron Price and Associates Ltd.

NEED MONEY??
TO BUY — BUILD — REMODEL — REFINANCE
1st — 2nd — Equity Mortgages Arranged or Purchased
—AGREEMENTS FOR SALE PURCHASED OR SOLD
—BUILDERS INTERIM FINANCING ARRANGED
—We Loan in ALL AREAS Including UP-ISLAND
—For Quick Courteous Confidential Service Call Don MacGillivray.
Seaboard Properties Ltd.
3947A Quadra Street
Telephone 479-7138

1st AND 2nd MORTGAGE LOANS ANYWHERE IN B.C.
Cash valuations on existing mortgages or agreements given without obligation.
Douglas Hawkes Ltd.
990 Blanshard St., 384-7128

PROMPT SERVICE
Prime rates from 9¾% 1 year term 2, 3, and 5-yr. terms available. Call for appointment, or details. Realtor inquiries invited. LARRY BROOKS, AL McDONALD 382-9191.
382-9191; BOB COCHRANE 477-0141

CANADA PERMANENT TRUST COMPANY
10-10½% MORTGAGES
No prepayment Bonus. 1st Mortgage Money Available immediately with choice of terms 1-5 years.
Call
P. R. BROWN & SONS LTD.
762 Fort St. 385-3435

WANTED
$20,000 1st Mortgage at 9% per annum payable at $200 per month. Oak Bay residence valued at $100,000. Excellent covenant. Call 598-8664. Fred Carver, Henderson Realty Ltd. 385-9741.

MORTGAGES
Quick decisions on interim, short- and long-term commercial, residential and industrial applications.
ROBERT ELLIS
NORTHERN PACIFIC REALTY LTD.
479-1687

LOW COST
Residential and commercial mortgage financing.
RAE INVESTMENTS
388-7891, evenings 479-1475 Mr. Green.

MORTGAGES
Bought and Sold
Boyd Sadler
FARMER INVESTMENTS AND REALTY LTD., 382-2134

Funds available immediately for 1st and 2nd mortgages. Contact:
david burr ltd.

234 MORTGAGES FOR SALE

1ST 18%, 1-YEAR TERM, INTEREST monthly.
1st, 13¾%, 5-year term, interest monthly.
2nd 13%, 5-year term, P. and I monthly, 20 Y.A.
1st $200,000, 11¾%, 5-year term, P and I monthly, 2 5Y.A.
ROBERT M. GEDDES
PRINCIPAL MORTGAGES LTD.
479-1687

235 WANTED TO BORROW

CONSIDER
Well secured 14½% to 18% returns on short- and medium-term mortgages. Amounts from $5,000 placed readily giving a steady yield.
ROBERT ELLIS
NORTHERN PACIFIC REALTY LTD.
479-1687

240 BUSINESS OPPORTUNITIES

SEABOARD PROPERTIES LTD.

WATERFRONT RESORT
PARKSVILLE, B.C.
Approximately 360 feet — Vancouver Island's finest beach. 9 resort cabins. 64 trailer-tent parks. 2500 square foot ranch style home. Once in lifetime opportunity. For details, phone:
TED HOBBS
479-7138 (Bus.)
(Res.) 477-4043

Large Deluxe Retirement Home
We are privileged to offer one of the oldest established and best located retirement homes in the City. The owners wish to retire and have placed a realistic price on the business. The purchaser will have to be acceptable to the community care licensing board and have at least $100,000. The price is based on twice the gross income and is 6% less than the assessed value. Genuine parties will be given full details and shown C.A. statements. Interested parties call Mr. Gaddes.
Office 385-1381 Res. 598-2465
Vancouver Island Development Corporation

Green Acres
HENDERSON REALTY LTD.
385-9741 (anytime)

CHEESE AND DELICATESSEN BUSINESS
Showing good profit in downtown location. Golden opportunity. For details call—
CHARLES ARNOLD 592-6454

INVESTING READ THIS
7 acres commercially zoned all services on major highway in Washington near new Trident Base. This is projected to be West Coast's hottest growth area during the next 18 months. Asking $300,000.

REALSPAN PROPERTIES LTD.
Mobile Home Park
15 mobile home sites and 44 camper sites plus a good 4-bedroom home for the owner and a 2-bdrm cottage located on over 4 acres of beautifully landscaped lake front property only minutes from Victoria. Asking less than replacement cost at $300,000. Financing available.
Don Oakes 478-4334
B.C. Land 478-5588

FISH AND CHIPS—$20,000
Family operated, take-out business that is showing a good profit and has potential for further growth and increasing sales. No direct competition within 15 miles. Vendor willing to help new owners get started and will carry 50% 1st mortgage if required.
656-5584 TED PHILLIPS 656-5337
BLOCK BROS. REALTY LTD.

GROCERY STORE LIVING QUARTERS
Located on busy corner and doing a good business. Property and business for sale at $115,000. There's bonus of a revenue house on property too! Phone Victor Wong 385-2458 Byron Price & Associates Ltd.

GROCERY LIVING QUARTERS
Ideal for wife to operate, business for sale. Premises for lease. About $6,000 turnover per month. Asking $5,000 plus stock. Phone Victor Wong, 385-2458, Byron Price and Associates Ltd.

SMALL FAMILY BUSINESS. Gifts, cards, etc. Good lease, good location, many extras. $13,000 plus stock. For information call:
THE ZIEGLERS
592-1768 384-8075 Pager 310 or 503
Canada Trust 595-5171

HAIRDRESSING SALON IN beautiful Okanagan Valley, B.C. Established 19 years in same location. Steady, year-round clientele. Four operator chairs, seven dryers. Reply to Victoria Press Box 167.

BOAT BROKERS
Brokerage business for sale. One the water location. Moorage for 30 plus boats. Modern sales office. Excellent lease. $20,000 cash. 477-9443, after 6 p.m.

RESTAURANT
For sale or lease. The only restaurant on Mann Street, Courtenay. Fully licensed. Seating capacity — 80. Fantastic opportunity for the right person. Brown Derby, 417 Fifth St., Courtenay, 334-4811.

DRILLING AND BLASTING BUSINESS with equipment for sale, has shown good returns for 30 years, little competition. Victoria Press, Box 110.

ESTABLISHED USED CAR LOT for sale inventory plus all equipment, small investment will handle. For information write or contact Victoria Press Box 137.

ATTENTION BARBERS AND hairstylists, beautifully kept, well established, 2-chair barber shop in prime downtown location. Victoria Press box 40.

EARN EXTRA MONEY IN spare time with home recreation equipment, small investment required. 478-8559.

FULLY EQUIPPED HAIR STYLING SALON FOR RENT IN OAK BAY. VICTORIA PRESS, BOX 151.

CHARTER BOAT SERVICE FOR sale, good potential, boat and business valued at $33,000. 382-7657.

VENDING MACHINES FOR sale, pop, coffee, candy, coin operated, phone 383-3757.

SMALL CONTRACTING COMPANY, includes all construction tools, 385-2649, after 5.

244 REVENUE PROPERTY

PRIME RETAIL WAREHOUSES
1 Fully leased, excellent location and tenants. Price $655,000.
2 Fully leased, excellent location and tenants, 5,700 sq. ft. Price $250,000.
3. New, partially leased, excellent location, 27,000 sq. ft., 18' ceilings. $695,000.
4 Presently under construction, excellent retail and office location. Purchase now and pick your own finishing. $275,000 more or less. Will look at trades also. Wanted commercial or industrial land
For details call GERRY FINNIGAN 383-4739, Castle Properties Ltd. 386-6164.

DUPLEX IN COUNTRY SETTING
12 years young and on .29 acres. Interesting floor plan. Side by side, one owner occupied. Plenty of room for your vehicles. Asking only $79,900 and willing to look at trades as well!
JUST OFF OAK BAY!
Newly listed mature up and down duplex in extremely good location. Big lot and separate garage. 3 bedrooms down, owner occupied, and 2 bedrooms up. A real charming place. This property also has a lovely garden area. Please call and let's discuss your needs and terms. Asking price $79,800.
HELP YOURSELF BY HELPING OTHERS!
If you like to care for people — then this 5-people guest home would be for you. Owners have a 3 bedroom suite, plus living room with fireplace and dining room. No drive by's on this one! Lovely landscaped grounds. Let's discuss this opportunity and terms.
477-0191 KNUS SCHWER 478-8203
The Royal Trust Company

FAIRFIELD DUPLEX 5% DOWN
Main floor suite — 3 BRs, LR with FP, huge DR with beamed ceilings and built-ins. Upper suite converted to 4 housekeeping rooms (each with fridge, new stove and furniture) plus common kitchen, T.V. room and bathroom. Revenue $10,000 plus. Full basement for future development. Separate furnaces and meters. Recently painted and all new carpets in upper rooms. 5% down to good covenant. $79,900. MLS 24773.
385-7721 Kent MacLeod 595-4273
GARDNER REALTY LTD.

7-SUITE APARTMENT
6 1-bedroom and 1 studio, all large and well-maintained, walking distance to town. Grosses approx. $1,560 per month. ASKING $149,000. MLS.

7 SUITES
Good conversion with character near the Gorge Hospital. Grosses approx. $1,250 per month with low overhead. A real money maker. The price is firm at $98,500.
For more information phone:
385-7721 Bill Weiss 598-8443
GARDNER REALTY LTD.

28 Suites With C. C. A.
One-year-old 4 storey frame apartment at Crofton, near Duncan. Original A.R.P. with five year non-payback C.M.H.C. subsidy. 6 two bedroom, 22 one bedroom, elevator, balconies and oil fired hot water heating. Offered at $22,000 per suite!
Brent D. Ewing
388-6424 (RES. 658-5661)
BAYSHORE REALTY LTD.
1006 FORT STREET

OAK BAY DUPLEX
Character home, large 78x150 lot, paved driveway with landscaped ground. Immaculate. Renewed heating and plumbing. Suite 1—living room and dining room, each with fireplace, beamed ceiling, leaded windows, modern 4-piece bath. Country-size kitchen. Two bedrooms. Full, high basement with large rec. or third bedroom, powder room with shower, ample storage room and potential. Suite 2 — living room and dining room each with fireplace. Two bedrooms. Large kitchen and modern 4-piece bath. $99,500. 592-4748.

DUPLEX ZONED $51,900
Lots of potential here. This home features 2 bedrooms, separate dining room, large kitchen with appliances and a fireplace in living room, another 2 bedrooms upstairs make it an easy renter. The basement is great, the full height makes it ideal to build in a self-contained suite. Live in it while you build yourself an investment. It's a 30-year charmer, so call to view 479-2990.

REVENUE
14 units completely furnished, near Craigdarroch Castle. Close to everything. Excellent return. Gross revenue $24,900. Low costs. Call today for appointment. ASKING $169,000. Call 479-1667 anytime.

I. G. LIDSTONE
J. H. Whittome & Co. Ltd.
Royal Oak Branch

ESQUIMALT
Commerce block of stores and professional office. Excellent condition. Showing good return on moderate rents.
$210,000
DAVID BURR LTD.
655 Fort St. 384-9335

1—Mount Tolmie $67,900. Modern S-S duplex, living room, 2 bedrs, large kitchen, carport, own front and back yards. Each side identical.
2—8 yrs. young, Vic West area, up and down duplex, huge living room with dining area, 2 bedrooms, kitchen and bathroom. Separate back yards, both suites identical, newly listed. $67,900.
Call now CONNIE WEYLER or SUE WARKE OWENS.
Castle Properties Ltd. 386-6164

ESQUIMALT REVENUE
Try your trade as down payment on two modern SXS duplexes. Each is located on its own lot, sharing a common driveway, making a family ownership desireable. Vendor will finance at the asking price of $137,500. M.L. For details call:
STAN JAMES
595-2961 OFF. RES. 592-3740
NATIONAL TRUST CO. LTD.

BURDETT 6 SUITES
New on the market! Easy care, short walk to town, parks, stores, 5 1-bedroom, 1 bachelor suite, all self-contained. Financial statement upon request. $115,000. Please call:
385-7721 Bill Weiss 598-8443
385-7721 Cliff Salmond 477-3626
GARDNER REALTY LTD.

SOOKE MONEY MAKER
Bargain Hunters check this out. Two 2-bedroom self-contained suites with gross revenue of $6,720 per year. In excellent condition on 1 acre lot near downtown Sooke. Only $53,000. Act fast, call: BRIAN RIPLEY, 598-5643 or 592-2431.

SIDE-BY-SIDE DUPLEX ON Mary St. over 1,500 sq. ft. finished area each side including living room with fireplace, dining room, kitchen, two bedrooms, bathrooms, powder room, basement, separate sundecks and carport. View of city, ocean and mountains. Priced $120,000 or could be purchased as strata title at $61,500 each. S. Fioritti Construction Ltd. 658-5356.

SIX RENTALS ½ ACRE
New listing. All units recently remodelled. Rural area. For more information on the asking price of $139,000 contact HAROLD WARE at 386-6164 or res. 598-4358 or BILL KOZAK at 386-6164 or res. 385-0035. Castle Properties Ltd.

SACRIFICE
8 light houskeeping rooms, James Bay. Revenue over $800 per month. No vacancies. Good holding property. $68,500. Terms available. Call 658-5349.

BY OWNER, OLDER UPDATED legal triplex. Bay-Fernwood area, 1492 sq. ft. of living area, features fireplace, full basement, workshop area, 42x152 lot, with fruit trees. 595-7501 to view.

5-SUITE APT. BLDG. VIC WEST, $59,500. Ideal for R.R.A.P. improvement grants. Call Graham Ireland, res. 595-8845, or City Brokerage Ltd. 386-3547.

4-PLEX FOR SALE, $80,000, zoned R-3. Clear title. Vendor willing to arrange mortgaging. T. Davies, 477-0511, 388-9181.

INVESTORS! CHECK THIS! Capital cost allowance approx. $3,500 first year. Only $3,500 down. 385-2956.

SIX NEW DELUXE SUITES and 1800' retail. Annual gross $24,600. $200,000. 382-8613, 656-2185.

Open Duplex
$64,500
1524 Begbie St.
WEDNESDAY 1:30-4:00 P.M.
Close to Jubilee Hospital. 2 storey home suitable for the large family with 3 BR's and in-line LR and DR, main floor utility room. PLUS attached ground level 1 BR suite. MLS 24746.
NORMA HILL HAZEL CLARKE
383-7796 386-2911 658-5656
Homefinders, Wall & Redekop

MUST SELL! SxS DUPLEX
Make an offer on this totally renovated character home only ½ block from the water. 1375 sq. ft. each side featuring 3 bedrms. up. Large kitchen, DR, cozy front rm. with fireplace. Possible revenue is $770 monthly. 8 appliances included in asking price of $82,500. MLS.
Jo-Anne Yellowlees
477-7291 384-8075 (Pgr. 510)
D.F.H. REAL ESTATE LTD.

VACANT DUPLEX $59,000
A terrific home plus revenue (1-yr.-old) low or NO dn payment. 2 bdrm and 1 bdrm suites rent for $350 and $250. Stoves, fridges, washer, dryer. Why not rent with option to purchase or trade your lot or small house? JIM RANSON Westgate Rlty. 388-9941, 479-5910.

PENTHOUSE??
Yes a beautiful Penthouse overlooking the Straits and Olympics. Also with the 4 bdrm. Penthouse there are 26 1 and 2 bedroom suites. Close to Naden and shopping centre. Vendor asking $585,000 and will carry some. For further info. please call:
HAROLD BARBER
386-2911 479-6479
Homefinders, Wall & Redekop

$320,000 ESQUIMALT
Good return on investment on this 17-suite plus 5 sleeping room apartment block. Coin operated laundry. For information please call:
HAROLD BARBER
479-6479 386-2911
Homefinders, Wall & Redekop

245 REVENUE PROPERTIES WANTED

APARTMENTS PROPERTIES WANTED
10-20 Suites with $35,500 down
21-35 Suites with $50,000 down.
35-52 Suites with $100,000 down
53-90 Suites with $220,000 down.
Also, we require neighborhood stores or shopping centres (preferably frame construction). Vancouver clients will give quick answer. Cedric Steele Realty Ltd. 388-6258
Cedric Steele 592-3842.

APARTMENTS WANTED
Cash to mortgage, quick decisions, any age, good locations.
FRED G. CARVER 595-8664
HENDERSON REALTY LTD. — GREEN ACRES
385-9741

FOR SALE 9 HOLE GOLF course with full club house, no agents, phone 642-5454 for appointment.

REVENUE PROPERTY WANTED for down payment plus mortgage papers, 383-2498.

247 COMMERCIAL OR INDUSTRIAL PROPERTIES

REALSPAN PROPERTIES LTD.
1031 VANCOUVER ST. 388-6454

INVESTMENT PROBLEMS? CALL US
CITY CORE-Heritage building requiring total redevelopment. Features include 3 storeys, windows on 3 sides, old brick, 10,000 of building. Priced at $260,000. — Terms available.
ARP SITE-Land, plans, CMHS approval of mortgage. Located in the heart of Central Saanich business district. Total price $108,000.
WATERFRONT — Where is the climate warmer, the weather drier and the pace more leisurely? Answer — Sidney.
We have 5.6 acres of waterfront land zoned for townhouse development plus architectural plans for high quality condominium homes in Sidney's best residential area. Price $700,000 — Terms available.
R. I. MURPHY
388-6454

BROWN BROS. on LANSHARD
"People Helping People"

FOR SALE OR LEASE
Commercial building. Downtown corner location close to everything. Approx. 4,000 sq. ft. Suit Professiona, Retail, Club Room, etc. Asking $185,000 — or would rent on terms to be negotiated. MLS No. 17292.
ALAN U. POTTER
598-1864 or 385-8771 (anytime)

BURNSIDE ROAD 3-BAY CENTRE
Service centre equipped with hoists and compressor. Lt. Industrial zoning permits most uses. Ideal for Auto-Marine repairs, body shop. 2,400 sq. ft. bldg., 7,200 sq. ft. paved lot. MLS.
$136,000
KEN MANN
BUS. 598-5144 RES. 477-6773
T. L. Mann and Associates Ltd.

FOR LEASE
4800 sq. ft. of C-2 general space, in excellent condition. Owner suite included. Available lease spaces $900 per month. Located in Chemainus.
JACK GREENWOOD
386-2911 384-5228
Homefinders, Wall & Redekop

FOR RENT
165' ON DOUGLAS
Property near Mayfair of approx. 27,000 sq. ft. with building, including modern offices and reception areas approx. 2,800 sq. ft. on one level. Further details by phoning Mr. Anderson at 382-2761, 9-5.

BUSINESS OPPORTUNITY
New and used furniture shop, in excellent concrete block building with owner suite above. On 2 lots of commercial zoned property. Vendor will carry some financing.
JACK GREENWOOD
386-2911 384-5228
Homefinders, Wall & Redekop

"OAK BAY"
Select Oak Bay location of 11,515 sq. ft. Zoned for apartment or condo. One of the very few cleared sites available at $17.25 per sq. ft. For details call:
HENDERSON REALTY LTD.
385-9741

FOR RENT
available June 1st, a large fenced area, approx. 11,000 sq. ft. suitable for storage, in the vicinity of Douglas and Topaz. Reasonable rent. Contact Mr. Anderson at 382-2721.

DEVELOPERS OAK BAY Commercial
Two corner lots on busy Oak Bay thoroughfare with lane at rear. Zoned retail. 12,000 square feet at $139,000. 3 bedroom bungalow and commercial storage garage on one lot. Other lot is unimproved. Property rented on monthly basis. Probable future use retail-residential. A choice location and good opportunity. MLS.
STAN PELLAND
BUS: 598-5144 RES: 598-5427
T. L. Mann and Associates Ltd.

7,200 SQ. FT. NEW BUILDING, M-2 zoned, suitable for office, retail, wholesale or manufacturing, ample parking, all offers seriously considered on asking price of $249,000. Phone 388-6474, Mon. to Fri., or 592-2142.

KEATING X RD.
1 acre industrial-zoned property located in new subdivision, we'll also build or develop for suitable tenant. OK Trucking Co. Ltd., 386-3414.

CROFTON — TWO COMMERCIAL corner lots, highway front and side, fully serviced. Clear title. Old 2-bedroom home and double garage on 1 lot. 112—246-3835.

250 HOUSES FOR SALE

Victoria Realty LTD
386-3585

ESQUIMALT CHARACTER IMMACULATE
A HOME YOU WOULD BE PROUD TO OWN, will suit a family or a couple, Extra large living room with fireplace, separate dining room, beautiful kitchen with eating area and built-in dishwasher, 2 good bedrooms, some development in the full basement including workshop area and laundry rm. Nice lot with extra parking, BE THE FIRST TO SEE THIS LOVELY HOME. Price to sell at $55,900. Grant MacFarlane or Colin Munro, 386-3585.

REDUCED $68,500 NOW $60,900
The vendor has bought a Townhouse at Admirals Harbour View and are prepared to pass the savings on to you, This now has to be one of Central Saanich's best buys. A three-level split, 3 bedrooms, finished rec room, garden level access through sliding glass doors in the dining room, lovely natural rock fireplace, one 4-pce and 2 two-pce. bathrooms, balcony off master bedroom. A MUST SEE HOME. Call today. (MLS). Jack Lidstone, 477-9262; Lew Moilliet, 477-9251; Office 386-3585.

FAIRFIELD $61,900
An exceptionally spacious home offering a large living room with F.P. Good-size separate dining room with corner windows. Family kitchen with built-in nook. 2 good bedrooms. Full basement with 2nd bath and development. 60x120 private lot with separate garage. MLS. For showing and details contact Grant MacFarlane, 386-3585, 479-8528.

BRAND NEW
—Large kitchen
—Loads of Cabinets
—Slate rock F-C fireplace
—Full basement
—Full wall Rosewood panelling
—1½ baths, R1 3-pce. down
—3 bedrooms
—Level lot
—Quiet cul-de-sac
—5-YR. HUDAC WARRANTY
—Low tax area, Colwood-Metchosin
—Thermopane windows
—Electric Furnace
—Trade in and terms available
—Asking $64,900
386-3585 Jack Lidstone 477-9262

TREES, ROCKS
Two acres of seclusion all still in its natural state, this country hideaway is located just 12 miles from downtown Victoria. Walking distance to a beautiful beach. Includes a 4-year-old Cedar home offering over 1100 sq. ft. Two large bedrooms up with living room, family room, kitchen with dining area, utility on the main. Price includes built in stove and dishwasher. $66,900. MLS. Jack Lidstone, 386-3585, res. 477-9262.

REASONABLE ESQUIMALT
This 4-bedroom family home, 19 yrs young, offers spacious living room with F.P., kitchen with eating area, full basement, separate garage, sundeck, fenced yard, priced to sell at $49,900 (MLS) Grant MacFarlane, 386-3585.

B.C. LAND AND INSURANCE AGENCY LTD.
WOWEE!!
$52,900
Just listed — Discriminate Sidney buyers please note. A negotiable asking price for this immaculate 8 yr. old, 3-bedroom, full basement (rec. room and bar). Home with extra plumbing, L.R. with F.P. and H.W. flooring. Easy financing as vendors purchasing. M.L.S. 24955.
Chummy Crabbe
388-5555, 479-7998

FISHERMAN'S PARADISE
Only a short distance to the best fishing in Victoria area. Shopping near by. Golf Course only 5 blocks away. Several Marinas to choose from. You can relax and enjoy your new home in this country setting in one of Sooke's newest housing developments. Over 2,300 sq. ft. of living area including a full basement, large patio, private dining room, family room with built-in wet bar, master bedroom en-suite has Roman Style tub and separate shower, wall to wall carpeting and drapes throughout, fridge, stove, dishwasher. All this is priced to sell under $45,000. Call days 478-1343 ask for Gerry or evenings 474-1928.

BY OWNER, PERFECT NO-STEP etirement bungalow in quiet well-established area, modern easy care interior with hardwood floors. bedrooms, heatilator fireplace, attractive sewing and laundry oom. Large workshop off patio. Mature garden with fruit trees and berries. Must see to appreicate. Offers on $48,900. No agents, 595-6217.

LAKEHILL BY OWNER
3-bedroom, no step bungalow, including fireplace, dishwasher, stove, and fridge. Located on a large, well landscaped and secluded lot. Close to schools and bus. 1090 Nicholson. 479-7013.

GARDNER REALTY Ltd.
895 FORT ST.

OPEN HOUSE
912 RANKIN ROAD
TUES. to FRI.
6:00 - 8:00 P.M.
$71,900
Executive type 4-level split near Gorge Vale Golf Course. This home must be seen to be appreciated. Immaculate throughout the 2340 sq. ft. of finished living area. 3 or 4 bedrooms, 3 bathrooms, 2 fireplaces, and more extras! Owners transferred. Reduced for quick sale. MLS No. 24483.
385-7721 Bill Weiss 598-8443

ROOM TO GROW
This large, older-style, 3-bedroom home is located in this desirable Simpson-Sears area. Full basement has 4th bedroom plus another roughed-in. Totally remodelled 15x12 kitchen, beautiful LR with rock FP. New stucco and paint job outside. Huge yard for the children. Priced to sell at $46,900. MLS No. 24683.
385-7721 Kent MacLeod 595-4273

MOVE TO THE COUNTRY
This ultra-modern 2-bedroom home is designed for indoor-outdoor living in a treed setting of tranquil charm. It has about 500' of creek frontage with duck and trout pool overlooked by the kitchen and living area through a wall of windows, and from the large cedar sundeck. All tastefully screened to allow complete seclusion and privacy. This home is an experience to view. PRICED RIGHT AT $62,900. MLS No. 24547.
385-7721 Bill Weiss 598-8443

ONLY $54,900
This is a great buy if you enjoy a country setting and look what it includes:
A 3-bedroom, no-step home only 8 yrs. old. You will particularly enjoy the cosy wall-to-wall old brick FP in the large LR and the low taxes! Also a 600 sq. ft. hobby shop wired and heated. Situated on a ½-acre lot it is a perfect home for retirement or for a young family. (MLS No. 23607. For viewing call:
385-7721 Bill Weiss 598-8443

$39,900
2-BDR. & REVENUE
Do you want a 2 BDR. home you can afford, just 2 blocks to the waterfront, ½ block to MacDonald Park and that has just been remodelled? I've just listed the ideal James Bay home plus self-contained 1 BDR in-law suite. Rents for $110 Mo. Priced for quick sale $39,900.
385-7721 Kent MacLeod 595-4273

OAK BAY $65,900
This 4-year old home is uniquely located between Willows Beach, Carnarvon Park and the Oak Bay Rec. Centre. It features 3 bedrooms on main, LR with FP, in-line DR and large kitchen with sundeck off. Full high basement has large bright laundry room and roughed-in 39'x13' rec. room. New MLS 24156.
385-7721 KENT MacLEOD 595-4273

COUNTRY AND CLOSE
1,200 sq. ft. rancher with natural cedar panelling to highlight fireplace. 3 bedrooms (master 17'3"x11'3") with hardwood floors throughout. Large kitchen with built-in oven and stove. Picture window looks over large patio, terraced garden areas passed 12'x9' garden shed to forrested park-like property behind 250 sq. ft. workshop (wired and insulated). Priced to sell at $54,900.
Kent MacLeod
385-7721 595-4273

⅓ ACRE
Huge treed private lot. 1-3 acre. 4 bedrooms, 2 baths, large family room on main. Full basement. Large and fantastic inside. MLS No. 24259 — $87,500.
385-7721 Cliff Salmond 477-3626
385-7721 Maude Dobson 598-8385

ONLY $65,800
5 yrs old, exceptionally spacious 3-bedroom, quality built home. Has large entrance hall. LR with Bay Window, arch type brick FP and built-ins. Separate DR, walnut kitchen with built-in dishwasher and separate eating area. There is a professionally finished 15x35 family room, 3-pce. bath, roughed-in 4th bedroom and utility room in 'out-of-ground' basement. (Would make an excellent in-law suite). This home is immaculate and truly displays old country craftsmanship.
385-7721 Bill Weiss 598-8443

WESTMONT REALTY LTD.
920 HILLSIDE
386-6796

UNIVERSITY AREA BRAND NEW HOME
Over 1300 sq. ft. deluxe accommodation on main floor and full high basement framed for development. Thermopane windows throughout, spacious kitchen, roughed-in fireplace and plumbing in basement. Reasonably priced at $72,900.
386-6796 BILL SIDHU 477-5382
386-6796 DAVE TAYLOR 384-2718

KASAPI HOMES
LOOK
$49,000 - $85,900
NEW AND USED HOMES available, different floor plans and decors. Located in Gordon Head, Victoria, Esquimalt, Langford, Glanford, Sidney and Mill Bay areas.
FINANCING POSSIBLE
We are now able to obtain financing for purchasers with ACR with down payments as low as $1000. If you failed to qualify for a mortgage elsewhere, give us a call.
TRADE
Your old home for new plus money back to you.
For information or appointment to view our homes call Mrs. Pat Saulnier, Kasapi Const. Co. Ltd., 538 Dupplin Rd. at 386-6191 or 384-2197.

1607 HYBURY GORDON HEAD
Open Daily 2-4 p.m.
Spacious new 3-bedroom home for sale by builder, located on quiet cul-de-sac off Majestic Drive. $67,900. For further details please phone 479-7908 after 4 p.m.

FAIRFIELD
4-5 bedroom house, excellent condition, basement, fireplace, small garden, quiet area, one block from Gonzalez Bay, $59,900. No agents. 383-2850.

RIVERFRONT GORGE AREA
55'x170' lot, 3 bedrooms, carpeted, fireplace, sundeck, shake roof, separate garage. $63,900. 788 Newburg. 384-2574. No agents.

National Trust
SINCE 1898

MOUNT TOLMIE
—Located near the University, in a fine residential area.
—Full basement, living room with f.p., separate dining room, kitchen with eating area, 2 bdrms and 4-pc. bath.
—Landscaped lot with secluded back yard.
—Price $59,600 on clear title or terms may be arranged.
ENA or KELLY NEMETH
479-7161 OFF. RES. 477-4641

GREAT BUY — BY GORGE WALKWAY
2 bedroom split level. Immaculate. Sauna—many extras—offers welcome. $67,500. MLS.
PATRICIA SNOW
595-2961 OFF. RES. 477-6074

LANGFORD—BEST BUY
Must be sold—large home, large lot. 4 bedrooms, 2 storey home, rec room and bar. $55,500. For more information call:
PATRICIA SNOW
595-2961 OFF. RES. 477-6074

BEAUTIFUL DEEP COVE
Fine family home, three bedrooms, 1½ baths on main floor, lge. workshop, three more rooms, laundry and bathroom down; situated on a well treed lot with excellent waterviews. $7,500. ML 23998. For appointment to view call:
ENA OR KELLY NEMETH
479-7161 OFF. RES. 477-4641

REDUCED — REDUCED
1. To $59,000 this 4-yr-old fully developed home, 4 bdrms, 1½ baths, floor to ceiling slate fireplace, finished rec. rm. with wet bar. Was $64,900 now only $59,000.

$500 DOWN
2. That's right $500 down moves you into a brand new 3 bdrm full basement home with 1½ baths, fireplace, 5-yr. warranty — full price $51,900.

FIX UP
3. Lge older home — 3 stories — almost ¼ acre lot. 4 bdrms, basement. Make an offer.

IN-LAW SUITE
4. Character home built in 1949, 3 bdrms plus 1 bdrm in-law suite in full basement, 2 fireplaces, 2 baths, separate garage. Full price $62,900.

$46,900
5. 4 bedroom, full basement home, fireplace, lge lot. 50 x 201. Gorge area.

For further information on the above five ads phone:
R. W. RHODES J. HOME
479-9241 592-2130
388-5465 pager 271
OCCIE 479-7161

GARDNER REALTY Ltd.
895 FORT STREET

LOVING A LITTLE LAND?

3.68 ACRES HAPPY VALLEY
Spacious 4 BR, high bsmt home. Good in-law potential. Outbuildings. Great for heavy duty equipment operators or mini ranch. Some income from mobile home pad. Immed. possession.

APPROX. ½ ACRE
Partially completed in-law suite in this View Royal-Langford border home. Just unpack your bags. This fine Colonial 3 BR plus home is waiting for you.

TWO LOTS 1 HOUSE
Gorge area. Separate legal titles. Live in this fine 2 BR home and build on the other lot. A builder's delight!

THREE LOTS 1 HOUSE
Character home on 3 lots. An unusual house. Complete privacy for the large family. Located in area of newer character homes.

5 ACRE PARCELS
Saanich — Investment galore! Within the 6 mile circle, you can own your own mini estate. 15 mins by car to the City Centre.

2 ACRES BRAEMAR HGTS.
Seclusion, solitude and comfort in this well-built 4 BR home with developed bsmt. View now.

If you are a "LAND LOVER" call me for full details
385-7721 Olive Webber 479-9661

Ridley Bros.
Development Co. Ltd.
478-1721
Member Victoria H.U.D.A.C.

NEW HOME
COLWOOD
WISHART RD.
(Turn right off Metchosin Rd. at Colwood Firehall)
REDUCED
NOW
$59,900
3 Br., 1200 sq. ft., old brick FP., taxes $300 net 64x115 lot.
OPEN
Mon. - Wed. - Thur.
3-8 P.M.
Fri. 1-5 P.M.
Sat. and Sun. 11-5
Other Times By Appt.

OAK BAY PRIME LOCATION
Large family home, 4 bedrooms, 2½ bathrooms, study, LR, separate DR, T.V. room, sunroom, attractive landscaped garden, close to all facilities, $119,000. Call 592-6245 after 4 p.m. to view.

FOR SALE BY OWNER: LOVELY 3 bedroom home, on 1.2 acres, close in, large living room with fireplace, and huge sundeck off, 2 baths, fireplace in kitchen, sundeck off, parklike surrounding, close to schools, etc. 479-3151.

GORDON HEAD SPECIAL! 1-year-old 3-bedroom home, wall-to-wall carpet, 2 fireplaces, 3 sets of plumbing, double carport, $64,900. Owner, 477-0695.

SOOKE—OWNER
New 3-bedroom, electric heat finished basement, no taxes, w-w, drapes and appliances. $57,900. Offers. 642-5953.

TWO BE MOVEDD
Handsome, well-built 4-bedroom, 2-bath house. Easily moved. 1312 Hillside. 382-5211.

NEW HOUSE TO BE BUILT, LAKEFRONT property. 382-7735 after 6 p.m.

FOR SALE
Royal Trust

OPEN EVENINGS 7-9
2365 BELLAMY
At $68,900 this home has to be excellent value. Main floor has 3 bedrooms, a delightful kitchen with breakfast nook, counter-top elements and wall oven, separate dining room. Play room down. Few steps lower level has rec. rm. (possible kitchen area), 4th bedroom and 2nd bathroom plus workshop and utility area. Absolutely immaculate. Very tastefully decorated.
JOYCE MILLER 479-9471
JOHN MORRY
592-9770 or 388-5464, Pager 412

WATERFRONT
OPEN HOUSE
MON. - THRU SAT.
1:30 - 4 p.m.
920 WESTING RD.
(off Admirals)
One of a kind two-family home. Quality built—each suite has separate entrances. 2 bedrms. up and 1 down. Smart 4-pce. vanity baths in each suite. Matched rosewood panelled feature fireplace walls. Thermo pane windows overlooking the water. Built-in oven and counter-top range. Triple carport — large sundeck. Many extras and well worth the asking price of $99,500. It's a pleasure to show!
ETHEL WALLACE
384-8001 or 382-5998
LEN TAYLOR
384-8001 or Res. 382-9485

NEW LISTING
LANGFORD
$45,900
a real cutie, 2 bedrooms, large kitchen plus dining room and den, large brick patio, 20x20 garage that would be a great workshop. MLS.
GALE CHRISTENSON
477-0191 477-7047

GLANFORD AREA
3 BR. SPLIT LEVEL
$54,800 is the asking price. Drive by 576 Leaside Ave., then call me to view the inside of this custom built home. MLS.
477-0191 JACK MOEN 658-5448

GORGE STARTER
For a young family this 3 bedroom home close to elementary school, shopping and the Gorge Walkway has ½ basement, large backyard and fruit trees. Asking $47,900. MLS.
VERNA ROBERTS
477-0191 477-1317

GORDON HEAD
EXCELLENT VALUE
$72,900
A really lovely full basement home with 3-4 bedrooms. 1½ bathrooms and an eye pleasing open plan with attractive fireplace feature wall and a large sundeck. A 30' rec room is mostly finished including a terrific fireplace. All on a lovely well manicured lot on a quiet street and extremely well priced! (New MLS).
477-0191 STEVE MOONEY 477-4197

MINI INFORMATION ON GOOD LISTINGS
LANGFORD — 2 Bedroom cutie — large workshop, den or sunroom. $45,900
LANGFORD — 3-4 Bedroom — large lot. Open to offers. $43,900
METCHOSIN — 4 Bedrooms, 8½ acre with corral. Vendors has purchased. $6[illegible],500
COLWOOD — 3 Bedroom — family room — rec. room. Top area. $74,900
SOOKE — 2 Bedroom cutie on 2-3 acre lot. Owner anxious. $48,900
SIDNEY — Waterfront — 3 bedroom executive home. Fantastic views. $139,000
SIDNEY — One bedroom Doll house. Lovely yard. $39,900
BRENTWOOD — Best buy in area — 3 bedroom home on Cul-de-Sac. $61,900
ELK LAKE — Two acres — 4 bedroom home. Lovely grounds. $99,000
For information on any of the above MLS listings, call:
GALE CHRISTENSON
477-0191 477-7047

WHITTOME'S
1111 BLANSHARD 388-4271

2 NEW LISTINGS LAMBRICK PARK
$79,950. A beautiful tri-level split, professionally developed completely, only one year old, featuring 1800 sq. ft. of gracious living, eating area in kitchen overlooks a charming family room, deluxe light fixtures. 3 baths, a plant conservatory and many other features. A must see!
$65,900. Cedar siding, brick and stucco enhance the exterior of this charming 1½-year-old, Cathedral entry, 3 bedroom, master ensuite, full basement home, located just a short walk from the Gordon Head Community Centre Pool.
W. MICHAELS 477-4884
388-4271 (24-hr. Service)
J. H. WHITTOME CO., LTD.

P.R. B
P. R. BROWN AND SONS LTD.
"THE PEOPLE TO SEE"

HAPPY VALLEY 5.10 ACRES AND ATTRACTIVE HOME
Very spacious roomed home in first class condition. Convenient, ranch style decor in the kitchen, full basement, garaging for three cars. 2 modern barns, level land in prime location, near to schools, excellent future development possibilities. Priced for quick sale at only $139,000. Financing to suit may be available. Call:
STAN WINTERBOTTOM
Office 385-3435 Res. 598-2253

OLD CHARM FAIRFIELD ONE OF A KIND
Large 2-storey home completely refinished by present owner. 4 bedrooms, 2 open fireplaces, large kitchen with new cupboards, dishwasher and garburator. Laundry room main floor. Full basement. A must see inside, only $71,900. MLS 23821.
477-0191 JIM DONNELLY 652-2228
The Royal Trust Company

OAKLANDS — BY OWNER
1510 Holly St. Living room with fireplace, large kitchen, 2 bedrooms plus fully developed basement — could be suite. Attached garage, also large separate garage-workshop. $53,500. 595-5753, Evenings.

MOTOR HOME MORTGAGE OR travel trailer considered in trade on this two-bedroom full basement home, Alcan siding, reroofed, thermopaned windows, new gyprock, large lot, excellent condition. 1029 Lodge Ave. Full price $46,900. Please do not disturb tenants. 479-3866.

FOR SALE BY OWNER — JUBILEE Hospital area, 2 BR, large LR, full basement. A-1 condition. $49,900. Phone 595-1381.

P.R. B
P. R. BROWN AND SONS LTD.
"The People to See"

ELEGANCE
Everything about this aristocratic home reflects the best of materials and decor. Both the formal living room and dining room have a post card view towards Mt. Baker. The regal master bedroom has a luxurious ensuite and the second has an elegant powder room off. Fully air conditioned. Clear title. Large lot. This home is for the discriminating buyer. Owner moving east. See now. $120,000. Exclusive with:
Messrs.
D. Wagner K. O. Moore
385-3435 anytime

HERE'S A "DANDY"
Two bedrooms on main and one in the full basement along with an inviting rec room. Living room with wood fireplace. Large kitchen with eating area. Attractive lot. Owner transferred and invites offers to $59,500. Possession July 1st. This is a well maintained, quality home and deserves inspection. See by appointment and exclusive with:
Messrs.
D. Wagner K. O. Moore
385-3435 anytime

OPEN HOUSE
2 To 6 and 7 To 9 p.m.
EVERYDAY
3167 AYTON PLACE
(Off 2600 Blk. Sooke Rd.)
First time on the market. One owner home Charming 3 bdrm. ranch style succo bungalow secluded lot. Lovely view of Glen Lake. Fishing and swimming at your door. No power boats ensures peace and quietness. MLS. 24768 Quick possession. Open to offers on the asking price of $61,500 FRAN McVITTIE 385-3435 anytime.

Byron Price and Associates Ltd.
804 BROUGHTON ST. 385-2458

University Area —near Mt. Tolmie
The amount of accommodation in this home is truly amazing — because the entire basement area is finished just like the main floor. It all adds up to four bedrooms plus a family room. Larger than average (very attractive) kitchen. Big lot with fruit trees, patio, barbecue. Just the place for the large family looking for accommodation in good area at a modest price. Don Bacon, 385-2458. MLS. $59,000.

North Oak Bay Executive Home $148,900
Quality home. Beautifully landscaped with shrubs and trees. Full wall fireplace of "Sandstone" in large L.R. Marble rock fireplace in family room. 4 bedrooms. Study rm. Patio of "Rock colored slate." Bar B-Q of dutch "mold brick." Double separate garage also drive-in garage. 30x14 sundeck. Phone Victor Wong, 385-2458.

david burr LTD.
655 Fort Street 384-9335

OPEN HOUSE
30 HELMCKEN RD.
Wed. 2-4:30
Cozy 2 bedroom bungalow on a large easy care lot. All insulated and remodelled interior and aluminum windows. Wall to wall in bedroom, heatilator fireplace in living room, wired for washer and dryer. Sliding glass doors onto cement patio area and separate garage MLS 23646.
$39,500
MICHAEL BURR
384-9335 388-5464 Pager 264

FAMILY SIZE
Large, solid family home on a full size lot. 4 BR plus family room. Modern furnace. Copper plumbing. Workshop in basement. Conveniently located within 3 blk. of Town & Country Plaza. Easy walk to schools and recreation. New on the market and offered at ONLY $49,900. Call for viewing.
GEO. (FLETCH) FLETCHER
Izik Homes Realty
383-8522 (24 HRS.)

SIDNEY
Near North Saanich border, 3 bdrm house, large living rm. with stone fireplace, big family kitchen plus dining area, full basement. A bonus — it is on a 120 ft. by 156 ft. zoned duplex. $56,000. Please contact:
GIFF CALVERT 479-4593
NORMAN ROSS & ASSOCIATES LTD.
440-1070 DOUGLAS 382-6151

BY OWNER SUPER SEA VIEW
Have you always wanted a sea view? Now is your chance. High 4 bedroom home over Esquimalt harbour, sea and mountains. Asking $78,900. Drive by 3329 Wickheim Rd., and phone 478-2872. after 6 p.m. for appointment to view No agents please.

15 YEARS YOUNG
2 bedroom, no steps, bungalow, new kitchen cabinets, newly decorated, new roof, top condition, on roomy corner lot, in Langford, matching garage and storage area. Drive by 841 Brock Ave. $43,500 By owner. 478-7877. Will entertain offers from realtors.

PRIVATE SALE. IMMACULATE one year old home, three bedrooms, full basement, 1½ baths, stove and fridge included, private fenced yard, home shares one common wall with neighbor, carport, end of quiet cul-de-sac, near schools etc. 4042 Daffodil Place (near Marigold). $53,200. Phone for appointment evenings or weekends 382-6015 or 477-6509.

BY OWNER, KINSMAN PARK
Modern duplex, 3 bedrooms, 1350 sq. ft. rumpus room, utility room, self-contained 1-bedroom suite, 900 sq. ft. Sundeck and double carport, greenhouse, open to offers, any time weekends. After 5 p.m. weekdays, 598-7741.

PRIVATE SALE—OPEN HOUSE, 1769 Kings Rd., daily 1-5 p.m., well kept older two-bedroom house, nicely renovated with new bathroom, kitchen and wall to wall carpeting. Full high basement, large clean lot. Half block to schools and bus, $47,500.

SIX YEAR OLD TWO BEDROOM, full-basement house. One extra room in basement, weeping brick fireplace and featured panelled wall, one block from school and park. Price — $52,500. Phone 386-7923.

OPPORTUNITY
Spend $10,000 on this project and you have a 3-bedroom full basement home for less than $50,000, Cook-Maplewood area, 479-1365 or 479-2956.

TERRIFIC DEAL
VENDOUR WILL TAKE TRADES
Large family sized 3 bedrm home, Glanford area. Consider car, mortgage, lot, recreation vehicle or $3000 - $7000 down.
BOWDEN REALTY, 383-5524

NORTH OAK BAY
3222 Woodburn — 1650 s.f. main, plus 750 down. 4 br. 2½ baths Enormous patio. $98,500. Owner, 592-3358.

Izik Home Realty
RESIDENTIAL SALES
PROFESSIONAL APPRAISALS
383-8522

250 HOUSES FOR SALE

Century 21
J. D. BOSDET LTD.
388-4455
3293 DOUGLAS

SURPRISED!

That you can still get a one bedroom suite with a large country style kitchen including eating area, lots of cupboard space and a dining room also for only $36,900. See for yourself. Call—

Wally King
388-4455 477-8355

999

Emergency! This magnificent executive home in the Uplands is badly in need of a large family that desires loads of room with privacy for each member, in addition to panoramic views and seclusion for only $155,000.00 .Call today for your appointment to view.
388-4455 WALLY KING 477-8355

I DARE YOU!!

To take up the challege of long hours, hard work, independence and profit, that can be yours from this growing fish and chip shop for only $26,400.00 If this challenge doesn't scare you ,call:
388-4455 WALLY KING 477-8355
388-4455 FRANK WILLS 658-5479

WOULD YOU BELIEVE
$43,000

Will still buy a good home in either town or country???—2-B.R. in town rancher on fenced lot close to hospital and store. Minimum upkeep, 1768 Albert St.
OR
3-B.R. ranch home on level lot only 4 blocks to Sooke Village. Wrap-around sundeck for BBQ or sea views. Only 6 yrs. olds. See this and buy, 1926 Powliuk.
388-4455 JOE BLODGETT 656-5653

HEAVENLY HAVEN!

California-Style Bungalow. Easy 2-step entry for tired or tiny folk. 4'x4' foyer to screen activity frome ntry. Colourful 11'6x12'2 kitchen for pleasant eating. Cozy 13'8x14'2 living room with cheery fireplace to relax and doze by. 2 bedrooms to play in, corner lot for more privacy. To get into this heavenly haven at a reasonable price call:

WALLY KING
388-4455 477-8355

1548 MUNRO

N. Saanich executive home of 1700 sq. ft. on 5 level acres with lake. $119,000.
388-4455 ROSS BUTLER 384-8075 Pager 551
388-4455 MARION LUND 388-6275 Pager 301

1988 CRESCENT

Exquisite sea views from an enchanting entertainment - equipped modern home. MLS. $108,900.
388-4455 ROSS BUTLER 384-8075 Pager 551
388-4455 MARION LUND 388-6275 Pager 301

1285 MONTEREY

South Oak Bay family, character home in immaculate condition. MLS. $88,900.
388-4455 ROSS BUTLER 384-8075 Pager 551
388-4455 MARION LUND 388-6275 Pager 301

3709 RAYMOND STREET S.

Superb family home with large verdent lot in quiet area. MLS. $63,950.
388-4455 ROSS BUTLER 384-8075 Pager 551
388-4455 MARION LUND 388-6275 Pager 301

No. 201 - 1792 ROCKLAND

2-bdrm. luxury condo home in prestige area. MLS. $55,900 — all offers.
388-4455 ROSS BUTLER 384-8075 Pager 551
388-4455 MARION LUND 388-6285 Pager 301

RENT TO OWN

This 3-B.R., 1½-bath townhouse. Option for 1 year then apply that to your down payment. Priced at $42,500 with an approx. $36,000 mortgage, you can own this unit simply by renting. MLS. For further details call:
388-4455 WALLY KING 477-8355

OAK BAY NEEDS YOU!!
4 BR'S, 1189 SQ. FT.

Don't be deceived. This is a good-sized family home. Most distinctive kitchen with adjacent large eating area. Chimney has been exposed and spare flue can take acorn fireplace. Dining room is opened to kitchen and eating area or becomes a family area. Cozy living room with fireplace. 2 bedrooms on main. Bright high dry basement has 2 bedrooms, 2'x13½' and 11½'x16'. Roof and metal gutters 2 years old. Rewired. 6-yr.-old furnace. Immaculate in and out. Oh yes, sundeck off eating area. 75'x120' lot amongst 50' lots!! Drive-in garage is used as workshop. Asking $71,900. Call:
388-4455 FRANK WILLS

LOVELY ROYAL OAK

This is truly a beautiful home. About 1300 sq. ft. on main level all carpeted and so restful. Hear this — a 17x17 master plus full end wall lighted closet. Also second bedroom or den. Dining room and living room were newly carpeted and papered few months ago. Inside raised hearth cut stone fireplace. Lower level has full self-contained accommodation with its own entrance and patio. Main level opens to secluded large patio and barbecue area. Double garage. Gardeners paradise. Vendor will carry large agreement and take your equity as down payment, so you don't need cash! Drive by 742 Greenlea. Asking $79,900 and worth it.
388-4455 FRANK WILLS

GET A FREE PIANO
EUROPEAN FLAVOR
ABOUT 2200'
3 - 4 BDR'S

A truly chalet-type home with 3 bedrooms up, all carpeted. One bedroom opens to a sundeck. Built-in sauna on upper level. Beautiful flooring in living room, with used brick raised hearth fireplace and picture windows. Red cedar panelling is featured throughout. Den has W-W chocolate carpeting. Eating area is off kitchen and is a sunken area. Shake roof, ½-acre lot. Oh yes ,forgot to tell you, music room has a piano that can't go through the door, so its yours!! Asking $85,900.
388-4455 FRANK WILLS

Montreal Trust

SPLIT-LEVEL POST & BEAM

Larger than average lot. Developed basement. Low taxes. Asking $62,000.
386-2111 MURRAY LUCAS 477-1342

DEEP SET BACK

Situated on extra, large lot, large oak trees, several fruit trees and good vegetable garden. 3 BR rancher, large living room, separate din room, family room off kitchen. Truly terrific value, now only $53,900. For details, call:
JOHN TEMPLEMAN
386-2111 382-7419

250 HOUSES FOR SALE

Castle Properties Ltd.

SAANICH WEST

Watch the sundown over the water from the living room of this 23-year-old 3-bedr. full bsmt. home situated on 65x120 lot with sunroom added onto the back of the house, sliding glass doors to patio. The lot is fully landscaped and has greenhouse and lots of shady trees. Double concrete driveway with lots of room for boats or camper and the work-shop-garage is right there. 10 per cent financing available up to 95 per cent of the asking price of $57,500. Call OLE KNUDSKOV 386-6164 or 388-6275, pager No. 2342.

$39,900

Yes!!! 2 B.D., clean, near Jubilee, good financing available. Must go this month. New M.L.S. To view call GERRY FINNIGAN 383-4739 or 386-6164.

4 BEDROOMS
$52,000

Located in Langford. Vacant and ready for immediate possession. Over 1400 sq. ft. on two floors with cathedral entrance. Drive by 2753 Strathmore. To view at your convenience call BOB KOHLRUSS 386-6164 (24 hrs.) or 658-8360.

MILL BAY BEAUTY

3400 sq. ft. of beautifully constructed residence. L.R. is 23 ft.x 27 ft. and has a beautiful rock fireplace, dining room is 11 ft .6 inches x 13 ft. Kitchen is a lady's dream, 25 x 9 with loads of cupboards and working area. Five bedrooms, 27x21 English pub style recreation room with Old-English brick fireplace. Situated 4½ miles from Duncan or forty minutes from Victoria in an area of similar prestige homes. There is much more to tell you about this one but it really should be seen. I'll show it to you anytime. Seaview, gigantic sundeck to take advantage of the rural atmosphere. Asking only $96,000. Make an offer. BEN GREIG 386-6164 or 598-3105.

NEW, IN TOWN
BARGAINS
$64,750-$78,900
SWAN LAKE AREA

These 3 B.R. homes are on quiet cul-de-sacs with underground wiring. Nice lots. Top quality finishing and basements, some with 2 F.P.'s. Buy now before mortgage rates increase. Call SHANE BEFURT 386-6164 or 385-3664.

LOW DOWN PAYMENT

2 B.R. full basement home on quiet st. Large lot needs a little T.L.C. Stove, fridge, washer, dryer and furniture included. Exclusive to LYLE MARRINGTON 388-627/ pager 2553.

RURAL RETREAT

Ideal for the newlyweds or retired couple. Nice quiet area only minutes from town. L.R. with fireplace, D. R., one bedroom, full basement. Electric heat. Nice pastoral view. Asking only $38,500. Quickly call DANNY GREIG 386-6164 or 382-3028.

QUIET CUL-DE-SAC

$45,900 is the asking price. Two or three bedrooms, L.R., large kitchen, separate utility room, large lot, two year old furnace, well insulated, one yr. old hot water tank, nice and clean throughout, a pleasure to show. Call me now. IRENE DALZIEL 386-6164 or 477-6380.

SAANICH COUNTRY
$44,900

Located on a quiet cul-de-sac overlooking picturesque farmland, this cosy 2 bedroom home with large sundeck and updated wiring and plumbing is a must to view. M.L.S. Call CHRIS GREIG 386-6164 or 478-5953.

VICTORIA
$44,900

Large older 3 bedroom, full basement home, living room with fireplace, wiring and plumbing updated. Potential plus!! M.L.S. Call CHRIS GREIG 386-6164 or 478-5953.

CEDAR HILL
$48,500

Well cared for 2 bedroom, part basement home, living room with fireplace, all utilities updated. M.L.S. Call CHRIS GREIG 386-6164 or 478-5953.

GORGE $49,900

Big three-bedroom home. Extra large living room with W-W and FP. Full basement with 4th bedroom and sewing room. Drive-in garage. Big kitchen with loads of cupboards. Utility room on main floor with hook up for washer and dryer. MLS. Call OLE KNUDSKOV 386-6164 or 388-6275 pager no. 2342.

TWO BEDROOMS
$49,900

Located off Happy Valley Road this two bedroom home boasts of completely updated services, fresh paint and living room with fireplace. A very pleasant home priced to sell at $49,900. To view at your convenience call BOB KOHLRUSS 386-6164 (24 hrs) or 658-8360. MLS.

BRAEFOOT PARK AREA
3934 JESSICA PLACE
$68,700

This 3 B.R. home has 1 4-pce. and 2 2-pce. baths. Nice kitchen with E.A., almost new fridge, stove included. Nice landscaped and partially fenced lot on a quiet cul-de-sac. Approx. 1225 sq. ft. on main floor. To view call SHANE BEFURT 386-6164 or 385-3664.

HAPPY VALLEY

Here's everything you want for a low price of $48,900. 3 large bedrooms. L-shaped living and dining room with fireplace and knotty pine panelling, updated bathroom, completely fenced yard, paved driveway, 20x12 wired workshop. Real good value. For more info call RICK O'KANE 479-5533 or BILL KOZAK 385-0035 or Castle Properties Ltd., 386-6164.

MUST SELL

Spacious three bedroom, full basement home close to town. Ideal for the working man and his family. Close to schools and recreation activities. Large living room has fireplace, easy care garden, exterior done in never-paint-again, newer roof, gutters and downspouts. An excellent starter at the price $47,900. BEN GREIG 386-6164 or 598-3105.

THREE BEDROOMS
$47,900

Loads of space for the growing family. Full basement, fenced lot, never paint again, new gutters and downspouts, wiring, roof, plumbing and heating all in good shape. Quickly call DANNY GREIG 386-6164 or 382-3028.

FAIRFIELD $57,900

Immaculate four-bedroom home situated two blocks from the sea. Extra space in full basement plus a greenhouse in nice garden area. Call now for appointment, HELEN WASHINGTON 386-6164.

Green Acres

4½ PER CENT
EXCLUSIVE
RESIDENTIAL

HENDERSON REALTY LTD.
385-9741 (anytime)

SLASHED!

Owner says SELL! Take advantage. 3 Bedrooms. 1200 sq. ft. home on level large lot suitable for home shop, parking. Luxton area. Asking 66,000. Clear title.
BILL McCARTER 592-3970
BOB GIBSON 658-5153

574 BROADWAY

Immaculate, cosy 2 bedroom home in this desirable area. Bright 12x16 living room with fireplace, dining area adjoins efficient kitchen. 4 piece bath. Full basement with rec. room and utility room. Fenced yard 51x128. Asking $56,900.
BILL McCARTER 592-3970

COUNTRY SOLITUDE

That's what you'll be saying over and over, when you see this 1.71 acres. Within 7 miles of Victoria and only $54,900. This is a brand new listing near peaceful Prospect Lake and it won't last long!! Call today.
BILL McCARTER 592-3970

HANDYMAN SPECIAL

3 bedroom plus home on 80x117 lot with swimming pool, $50,000. Langford area. Phone anytime, 478-8559. No agents.

250 HOUSES FOR SALE

Bayshore realty ltd.
388-6424 1006 fort st.

Heritage

The finest restoration in the city, offering all the charm and character of the last Century with the freedom, convenience and ease of maintenance found in a new home. Duplex or single family flexibility, depending on your needs. This is a home for a life time. Offered at $135,900.

John West
388-6424

Best Value

Over 3,100 sq. ft. of fantastic family living in this quality 4-year-old executive home. 5 or 6 bedrooms, family room with fireplace, 38 ft. long rec. room with fireplace, 38 ft. long rec. room with fireplace, a huge sundeck off the large, bright living room provides excellent indoor-outdoor living amongst the arbutus and takes advantage of the seaviews. Come and see for yourself. $99,500. MLS 23210

John West
388-6424

Selkirk Waters Charm!
$46,900

1225 Sunnyside Ave. Characterful, well-maintained 60-year-old home, recently updated. Spacious living and dining rooms with fireplaces. 3-4 bedrooms, finished sunporch, huge kitchen, separate pantry. Choice lot with mature trees. Separate garage. Must be seen. MLS 24431.

John M. Hunter
388-6424 (RES. 382-1143)

"New Home"
$63,900

Treed countryside in the Interurban-Royal Oak area near the Camosun College Branch. Approx. 1,300 sq. ft. up plus 6000 sq. ft. down with space for further development. 3 bedrooms, ensuite plumbing in master, unique 10 ft. wide floor-to-ceiling raised hearth "curved" fireplace, dining room, eating area, covetop, spindles and wallpaper with wall-to-wall throughout. Foyer entrance, large rec room with fireplace and finished laundry room down. Mansard tar and gravel roof and exterior is half stucco and half cedar. Sundeck 20x20 over double carport. Lot 50x240. M.L.S. 22691.

Brent D. Ewing
388-6424 (RES. 658-5661)

5 Bedrooms
$73,500
Cordova Bay

In-law suite or entertain upstairs and downstairs in this 5-year-old home located close to beach and shopping. Approx. 2,500 sq. ft. developed plus laundry room, storage room, carport and wrap-around sundeck, 2 full bathrooms plus another ensuite, 2 kitchens, one dining room, 2 living rooms (one with fireplace). W-W carpeting throughout and price includes all drapes, curtains, 2 refrigerators, 2 electric ranges, washer and driver. M.L.S. 24831.

Brent D. Ewing
388-6424 (RES. 658-5661)

Esquimalt
$42,900

NEED MORE KID SPACE?
Older, 3 bedroom, full basement home may not be on the market long. This home offers a large carpeted living room with fireplace. Bright, modern kitchen and family eating area. Ideal workshop and storage in basement. C.M.H.C. financing can be increased to approved purchaser. Priced to sell today. M.L.S. 24739.

Syl Shumka
388-6424 (RES. 595-1337)

Western Homes Ltd.
1037 CLOVERDALE AVE. 386-3494

FIVE HOMES FOR SALE

1. GORDON HEAD SERENITY $52,900 (OPEN TO OFFERS) Enjoy the tranquility of the conservatory and secluded garden, from the large L.R. with F.P. and sep. D.R. Over 1,100 sq. ft. in all. 2 bedrooms, kitchen, utility rm, 4-pce. bath and sep. garage. MLS. 23596. For private viewing phone, Wilf and Terry 386-3494 (24 hrs.)
2. LETS TALK FINANCING!! STARTER!! $42,900 This home features cosy L.R. with F.P., sep. D.R., family kit., 4-pce. van bath, large utility, sundeck and sep. garage — all on a 70x160 lot in Millstream area. Call Wilf and Terry 386-3494 (24 hrs.)
3. UPLANDS OF BRENTWOOD NEW! Exceptional quality design on a quiet cul de sac with valley and partial seaviews. 1,450 sq. ft. on the main plus 500 finished on lower level. Extra features include custom-designed, burnt cedar kitchen cabinets, 2 gorgeous rock F.P., 3 - pce. ensuite. R - 1 vacuum. PLUS more. Priced in upper 80's — but open to offers. MLS 24038. You be the judge. Terry and Wilf 386-3494 (24 hrs.)
4. GORDON HEAD EXECUTIVE A pace setting home in a leading residential area. A few steps to all amenities. Top design, carpets and fixtures. Captivating sundeck enclosed on three sides by the L.R., D.R., and master B.R. Over 2,700 sq. ft. of quality finished living area. Asking $104,000 MLS. 24434. For a real treat, phone Terry and Wilf at 386-3494 (24 hrs.)
5. SEAVIEWS — BRENTWOOD $65,900 buys you a quality 3½-yr.-old home with expansive views of Brentwood Bay and the Malahat. 3 bdrm, 3 baths, 2 brick f.p., l.r., d.r. Beautiful family kitchen, family room and rec room. MLS. 24157 View today with Terry and Wilf. 386-3494 24 hrs.)

Wilf Cotton and Terry Eden
386-3494 (24 hrs.)

FARMER
INVESTMENTS & REALTY LTD.
825 Bay Street 382-2134

NORTH OAK BAY

Perfect retirement in this neat and trim 2-Bed. home in the popular lower Lansdowne area. Cozy fireplaced Liv. Rm, separate Din. Rm both with beautiful oak floors. Nice kitchen with maple Citation cabinets and Moffatt Gourmet Range. Full bsmt with extra room, 2-Pce washrm, drive-in garage. Fenced back garden with fruit trees. $58,000. Exclusive to GERRIE HUTTON 382-2134 or 386-3927 (Res.)

OFF SAANICH ROAD

2,140 square foot, older completely renovated home, on 99x132 foot lot, 4 bedrooms plus den, family room 2 four-piece bathrooms, large living room with heatilater fireplace, separate dining room off large kitchen, separate double car enclosed gartge with room for workshop, economic 3 zone hot water heat, good financing reduced to $79,900, 477-4906 or 479-8812 (24 hours)

TOWN & COUNTRY AREA

Full basement, fireplace, large sundeck, four bedrooms up, two bedrooms . self-contained suite down, large carport, drive-in garage, park at rear of house. $65,500. 479-3474.

BRAND-NEW 3-BEDROOM, 3-bath home. 1800' approx. Finished. Mt. Douglas way. Price $79,900. Leverton Realty, 385-8012.

250 HOUSES FOR SALE

mann
T. L. Mann and Associates Ltd.

12 NEW HOMES

FOR: VERY GOOD PRICES! $64,750 to $68,900 and 2 unique 1½ storey models at $78,900 just being finished. Lower down payments possible!

FOR: LOTS OF EXTRAS! and extras make the difference.

FOR: A NEIGHBOURHOOD YOU'LL FEEL PROUD TO LIVE IN!

FOR: A QUIET LOCATION! Where the children can play more safely on no-through streets.

Come and See the Selection of Homes Available at LEEDS PLACE

You'll love it because it feels like a bit of country. Doesn't feel like a typical subdivision. It's in a valley-like setting yet it's only 5 minutes to town.
LOCATED: Off Lodge Avenue, between Saanich Road and Quadra Street. Bring the kids!

Visit Our Furnished Display Home Open:
Weekdays, 2-4:30
Saturday, 1-5:00
Sunday, 2-4:00

HOME IN-LAW SUITE
$59,500

This renovated 15-yr.-old home in the Lakehill area. Living and dining rooms, fireplace, kitchen with appliances ,4-pce bath and 2 bedrooms all on the main floor. The basement has utility room with W and D, and a full in-law suite with living room, large kitchen and eating area, 1 bedroom and 3-pce bath. Ste. is only 6 months old. Big sundeck at rear, extra parking, convenient location. Many extras.
KEN MANN
BUS: 598-5144 RES: 477-6773

BARGAIN!

I have a 3-bedroom townhouse in the Orchard Hill complex that is priced thousands below the competition for fast sale. If you are renting now and are thinking of buying while the mortgage rates are down, now is the time. Try your low down payment. Only $43,900.

GERRY MARTIN
BUS.: 598-5144
RES.: 477-7050

OPEN HOUSE
TUES. to FRI.
2 till 4
3153 HARRIET RD.
$58,900

Drop in and view this lovely 15 yr. old, 4-bedroom home in clean, updated condition. Big living room with F.P. and wall-to-wall carpet, and 4th bedroom down. Many other features. Owner will carry a second mortgage to help you buy it.
KENK MANN
Bus: 598-5144 Res: 477-6773

DFH 477-7291
D.F.H. Real Estate Ltd
1559 McKENZIE AVE.

TUDOR
$84,900
COUNTRY

If you don't want to fall in love with this house and be charged with enthusiasm, don't read on! Because you'll be charmed by the exterior handwork of the Edwardian Tudor and the labor of love or. Separate living rm., beautiful that went into the handsome interi- kitchen with custom rosewood cabinets, open dining area off kitchen. Four upstairs bedrms., two complete baths. Sundeck overlooking natural setting of maple and cedar trees. Hot water heat. Just reduced to $84,900. Call now to view your new home today. New MLS.
PHIL WARREN
477-7291 Anytime

Cordova Bay
$78,500

Prepare now to enjoy the coming summer close to Cordova Bay's sandy beaches. Picturesque setting for this spacious 3 or 4 bedrm. 14 yr. old home. Cedar siding exterior and lots of glass to enjoy the views. Bright sunny living rm. and dining rm., lge. kitchen with breakfast bar, well-developed daylight basmt area with family rm. and games rm. Lovely garden for the green thumb. Possession immed. MLS 22577.
PHIL WARREN
477-7291 Anytime

BY OWNER

completely renovated 2-bedroom ranch style home on large fenced and treed lot. Quiet area. Along Langford Lake. Wall-to-wall throughout, heatilator fireplace in living room, galley kitchen, 4-pce. bath, dining room, laundry room, workshop and storage shed out back. New wiring and hot water tank. $49,900. Phone after 5, 478-0128.

SEABOARD PROPERTIES LTD.

BRENTWOOD BAY
2,000 SQ. FT. TUDOR

Most attractive character home. Almost 2,000 sq. ft. on main floor alone. Medieval vaulted entrance. Fruit trees. Beautiful landscaping. Many extras's. MLS. $78,900.
652-1141 TOM EVANS 652-2620

FAMILY FARE

Recreationally minded or just needing the room. Good value 3 or 4 bedroom, 3 year home, family room, rec. room, landscaped and fenced lot .Picturesque location on no thru road .$63,900. MLS.
652-1141 TOM EVANS 652-2620

OPEN HOUSE
Daily 2-4
962 Royal Oak Dr.

New 4-bedroom deluxe executive residence. Must be seen to be appreciated. Offers invited. Builder in attendance. For details phone 658-5232.

Summer Trio

Printed Pattern

9245
34-48
by Marian Martin

Easy jacket, top, skirt.

Printed Pattern 9245: Women's Sizes are 34 (38-inch bust with 40-inch hip); 36 (40 bust, 42 hip); 38 (42 bust, 44 hip); 40 (44 bust, 46 hip); 42 (46 bust, 48 hip); 44 (48 bust, 50 hip); 46 (50 bust, 52 hip); 48 (52 bust, 54 hip.)

$1.25 for each pattern — cash, cheque or money order. Add 25¢ for each pattern for first-class mail and handling. Send to: Daily Colonist Pattern Dept., 60 Progress Ave., Scarborough, Ontario, M1P 4P7. Print plainly pattern number, your name, address.

How to get MORE FOR YOUR MONEY? Send now for New Spring-Summer Catalog — save up to $100 on the clothes you sew yourself. Free pattern coupon, too. Send 75¢ now!

Sew + Knit Book $1.25
Instant Money Crafts $1.00
Instant Fashion Book $1.00
Instant Sewing Book $1.00

Butterfly-Bright!

Add a happy, light-hearted touch to your rooms!

Bright butterflies are fashion's favorite motifs. Embroider them with graceful flowers on trio of pillows, pictures. Great gifts! Pattern 903: three motifs 8½" across.

$1.25 for each pattern — cash, cheque or money order. Add 25¢ for each pattern for first-class mail and handling. Send to: Daily Colonist Pattern Dept., 60 Progress Ave., Scarborough, Ontario, M1P 4P7. Print plainly pattern number, your name, address.

New! 200 designs to knit, crochet, quilt, sew plus 3 free inside new 1976 NEEDLECRAFT Catalogue. 75¢

Crochet with Squares $1.00
Crochet a Wardrobe $1.00
Nifty Fifty Quilts $1.00
Ripple Crochet $1.00
Sew + Knit Book $1.25
Needlepoint Book $1.00
Flower Crochet $1.00
Hairpin Crochet Book $1.00
Instant Crochet Book $1.00
Instant Money Book $1.00
Instant Macramé Book $1.00
Complete Gift Book $1.00
Complete Afghans #14 $1.00
12 Prize Afghans #12 60¢
Book of 16 Quilts #1 60¢
Museum Quilt Book #2 60¢
15 Quilts for Today #3 60¢
Book of 16 Jiffy Rugs 60¢

250 HOUSES FOR SALE

Island Homes Ltd.
2504 DOUGLAS
386-7845

FABULOUS VIEW

3 or 4 bdrm home with a bright living and dining room, exceptionally nice kitchen, large M bedroom,-3 bathrms. This home is exceptionally well built, and has thermopane windows and storm doors. Reduced to $114,500. M.L.S.

WOOLCO

Well-kept 2-bdrm retirement home with an easy to keep yard with garden and fruit trees, carport and storage shed. Only $49,500.

MARGARET JENKINS SCHOOL AREA

9 yr.-old 3-bdrm. home with full, high finished basement, small fenced yard with fruit trees. Asking $69,500. Make an offer!

HOBBY FARM

With an 8-yr.-old house, pool, barn, good pasture and water supply. Choice quiet area. Owners leaving province. Listed at only $129,500.

GORDON HEAD

Half-acre lot that can be subdivided. 2-bdrm home with 3 extra rooms in the high basement, large family room off the kitchen. Ample off-street parking.

CALL RON CROW
For further information 592-4939

JACK MEARS
OAK BAY REALTY LTD.

Member
Relocation Services Canada
2194 OAK BAY 598-3321

UNIVERSITY ORIENTED?
Charming vintage home restored at considerable expense and with exceptional taste. Comprises living room with fireplace, dining room, modern kitchen with nook, four bedrooms, oil hot water heat. Situated on spacious well kept grounds, large park across street, just over ½-mile walk to McPherson Library, four blocks to shopping centre. Ideal choice for discerning buyer interested in the University, energy conservation, and pleasant surroundings. Priced for fast sale at $69,900. Phone: RALPH NEWTON-WHITE at 598-3321 or 592-1981.

$36,500 — TODAY'S BEST BUY!
VACANT. NEW MLS.
Do you need a neat and nice wee house on a pretty garden, fenced and screened by trees. Nice neighbourhood, dead-end street. Richmond area, and it must be sold. Call me to see it now, you will not be wasting time, do not delayt hough, the peach tree will have a nice crop for some lucky owner. LYNETTE DELAHUNT at 598-3321 or 592-9224.
OPEN HOUSE
2:00 to 4:00 daily,
1753 ADANAC.

Century 21
MAYFAIR REALTY
Mayfair Centre
386-2955

SOUTH OAK BAY

Popular area, popular price, and built by builder who is known for quality construction and finishing. New! Carpets can still be chosen if you hurry. Three bedrooms, 1½ baths plus roughed-in plumbing in high basement. This should not last, so call now. $85,900. GEORGE WALL, 386-2955 or 477-0548 or GEORGE PARSONS, 386-2955 or 598-3847.

CEDAR CEILING

New Split level home in Central Saanich where the builder has made extensive use of wood and stone. A warm home among fir trees and backing onto open farm pastures. All underground services. Immediate possession. Trade of small home considered. Call GEORGE WALL, 386-2955 or 477-0548.

Lorenzen
REALTY LTD.
50 Bastion Sq. Bus. 383-4151

OPEN HOUSE
OAK BAY BORDER
TUES., WED., THURS.
7-8:30 P.M.

Look, reduced to $69,900, 954 Brighton Crescent (off Foul Bay). 4 bdrms — 2 bathrms., spacious kitchen, family rm, workshop, lge. sundeck, A-1 condition. Desireable area.
BETTY SHEPHERD
383-4151 or 386-7102
GRAY LORENZEN
383-4151 or 652-1038

WALL & REDEKOP HOMEFINDERS REALTY LTD
577 Culduthel Rd. 386-2911

OPEN HOUSE
WEDNESDAY 1-4 P.M.
716 Front Street

Excellent 5-year-old family home — or in-law accommodation. 2 4-piece baths. Close to schools. Asking only $55,900.
RUTH SALAGA
386-2911 479-5632

Colwood's Best

7 year's young— en suite fireplace full basement developed with family room 4th bedroom and 3rd bathroom. Corner lot, well landscaped, could be early possession. Located across from Colwood Golf Course. Asking only $57,900 with good financing available.
Call Don Oakes 478-4334
B.C. Land 478-5588

PEDEN REALTY LTD.
PMC
201 - 727 Johnson St. 388-5354

DFH
D. F. HANLEY & ASSOCIATES LTD.
1557 McKenzie 477-7284

HOUSE AT 6739 WEST COAST Rd. — to be removed from site. Offers accepted by G. Kinross, 7130 West Coast Rd., R.R. 2 Sooke, 642-5510.

250 HOUSES FOR SALE

REALSPAN PROPERTIES LTD.
1031 VANCOUVER ST. 388-6454

NEW LISTINGS
OAK BAY
$52,900

Starting a family or retired, this split level 2-bdrm home has 14x18 living room with fireplace. Has a basement with laundry facilities and garage. Close to schools and park and only 1 block to access to beach and bus stop. This dream home can be viewed by appointment only, so hurry and give me a call:
388-6454 LAURIE COMO 479-1179

BRENTWOOD
$69,900

This well-designed, 3-bdrm home, with 1974 sq. ft. of finished area, on a large lot ½ mile from the Bay has all the features to fulfill one's dream. Living room with fireplace, dining room, large kitchen with eating area, family room with fireplace, laundry room. 4-pce. bath plus ensuite in main bdrm. All year round fishing and boating at your door. Don't miss this one. To view call:
LAURIE COMO
388-6454 479-1179

NEW HOME ON
9/10 ACRE
$74,900

3 bedrooms, 2½ baths, fabulous country kitchen, 1600 sq. ft. on main, potential for 1600 more in full, high basement — all custom finished. See this one, you won't believe the value.
CLARE M. STEVENS
388-6454 658-5072

Realtor
Canada Trust
NO. 9 - 1537 Hillside Ave. 595-5171

OLD LISTING
NEW PRICE

The owners say sell it! We've reduced the price to $54,900 and will look at offers. Its situated in the high Quadra area and features a super large lot (nearly 1-3 acre) 3 bedroom, family room on the main floor, large dining room, eating area in the kitchen, living room with fireplace and a sundeck. Call: BRIAN MARTIN, 595-5171 or 479-3366.

METCHOSIN BEAUTY

Experience the pleasure of living in a choice neighborhood with views of sea, mountains and ships. Victoria's leading fishing marinas and golf course are close neighbors. 2-year new superior built home features 3 bdrms on main, master ensuite. White stone picture fireplace, dining room and ultra modern kitchen. Newly finished family room and laundry room in lower level. Sundeck, double carport, large driveway, beautiful lot. Open to offers on asking price of $82,500. Call: ALBAN BOWES 479-5693 or 595-5171.

NEW LISTING
SOOKE CITY CENTRE

A charming 2-bdrm home on a large beautiful lot with extensive gardens. Additional cottage type cabin 9x12 plus wood and tool shed. All located within 1 block of shopping centre, bus and legion. Could be excellent holding property. Asking $44,900. Call: ALBAN BOWES 479-5693 or 595-5171.

BROWN BROS. on BLANSHARD

"People Helping People"

FAMILY HAPPINESS ASSURED

I have just listed this well constructed 4-bdrm., split-level home on a quiet crescnet in Gordon Head. Immaculate condition throughout. Heavy shake roof and old brick facing. House has a distinctive custom quality with a lovely garden offering total privacy. You can become the proud owner at tht realistic price of $79,000.
GEORGE BURRELL
592-7979 or 385-8771 (anytime)

JUST LISTED

This comfortable well-maintained home has 3 bdrms., Lrm. with fireplace and full concrete basement. Close to all amenities. Large garage can accommodate a boat. Quick action in indicated at the realistic price of $49,500.
GEORGE BURRELL
592-7979 or 385-8771 (anytime)

REDUCED
$10,000

SOUTH OAK BAY
MODERN HOME, 3 bdrms, den, 1½ baths, large living room, dining room family kitchen, full high cement basement. Built in 1967. Being sold well below replacement cost. Call ART BEDFORD, 592-2090 or 592-2407.
WHYTE & GOWER
OAK BAY PROPERTIES LTD.
2227 Oak Bay Ave.

YOUNG LOVERS

Wherever you are, there's a great houes in Fernwood for you. Roomy and updated, it sports a F.P. inside, while lady spring blushes over the yard with sundeck and greenhouse. Revenue bsmt and alluringly priced at $44,900. Call me up sometime, B.B. MIKE SWEENEY, Castle Properties Ltd. 386-6164, Res. 385-1547.

Only $34,900

2 (or 3 BR bungalow. Full size lot. Convenient to Town and Country Plaza. Updated elec. and plumbing. Some appliances inc. COMPARE ANYWHERE — Then make this your first home and start investing in your own future. For viewing or mortgage information call:
GEO. (FLETCH) FLETCHER
Izik Homes Realty
383-8522 (24 Hrs.)

FOR SALE BY OWNER, NICE 3-bedroom home, well laid out, large rooms, with in-law suite in basement, approximately 18 years old, on quiet street in Fairfield, only ¾ block from schools, can be seen by driving past 1270 Carnsew. Asking $72,000. For further information phone 385-0031, after 5 382-4546.

8% A.H.O.P. PROJECT
$2250 down, $319 per month 3-Bedroom Strata-duplex, fireplace included, choice of interior finishing, landscaped with fence. Country living for the right person with Victoria 15 minutes away. Priced at $45,000. 595-0402 or 384-8075, Pager 237.

SAANICH, $43,800, NEAR GLANford Elementary, immediate possession. 2-bedroom, 3-piece bath upstairs, living room, kitchen and dining area on main floor, one bedroom, two piece bath, laundry and work shop in basement, plus sundeck over carport, asking what I owe. Call Larry 383-4739, 5-9 p.m.

QUEENSWOOD AREA, PRIVATE sale, 3 bedrooms, 2 bathrooms, rec room, family room, lot 85'x148'. Asking $82,500. Offers invited. 477-3120.

$43,500
Retirement or starter, two-bedroom home, 1½ blocks from Beacon in Sidney. Large garden, completely fenced. 658-8147.

C. N. MONTAGUE CO. LTD.
Sales Consultation, Rentals. 1028 Blanshard St. 384-9318.

250 HOUSES FOR SALE

MULTI VIEW!
PRESTIGE!
CHARACTER!

AND NO GARDENING FIRST TIME ON THE MARKET. MODERN BEAUTY HIGH ATOP GONZALES HILL! 200' VIEW OF STRAITS AND OLYMPICS! 3 BRDS. 2½ BTHRMS. (ONE A SUMPOUS 6 UIECER) DEN, 2 FPS. SEP. DR. ALL THERMOPANED! REALISTICALLY PRICED. MLS. PERSONAL VIEWING THROUGH. DICK BATEY 592-4607.

MT. TOLMIE
MAGIC ONLY
$56,500

3 BDRS. FULL BASEMENT, SPOTLESS, CHARACTER, FAMILY HOME. LARGE QUIET STREET, LOT MLS. DETAILS DICK BATEY, 592-4607.
KER & STEPHENSON LTD.
385-3411

BLOCK BB BROS.

BUILDERS ERROR

He built quality throughout, but he made the inside more attractive then the outside. Situated in Saanichton, this 1250 sq. ft. 3 bdrm home with ensuite plumbing, thermo-pane windows, heavy in sulation, expensive carpeting, 2 floor-to-ceiling F.P.'s, finished rec room and den has much to offer the shrewd buyer.
656-5584 Ted Phillips 656-5337

ROOM TO BREATHE

Near Lands' End Road. Spacious inside and out. All rooms bright and cheery, including rec room finished in Tudor Style. The grounds are beautifully landscaped and a treed area adds to the splendour of the setting. This low maintenance home is ready to move into for less than replacement cost. Offers on $79,900.
656-5584 Ted Phillips 656-5537

T/C TOWN AND COUNTRY REALTY
3579 DOUGLAS STREET
382-7276

IN-LAW SUITE

A real family home with lots of playroom for children. Attractive large (100x200 Avg.) Lot with water & mountain views. Sunny living-room with floor to ceiling brick fireplace and view patio. Fully furnished suite down with every convenience. Rustic cedar siding and brick facing makes this truly an attractive home and all within a rural atmosphere but only 10 mins to town. Asking $72,900 (MLS) Jim Webber 382-7276 or 658-5977.

$1,000 DOWN

3861 Quadra St.
1252 Denman St.
3661 Raymond South
These properties are available for immediate occupancy .Drive by and call for details, A. Klenman, 382-7276.

the Permanent

1125 DOUGLAS ST.

BUYERS MARKET
YOU BENEFIT

Vendors moving to interior — sacrificing terrific executive home with seaviews in quiet area of better homes at Cordova Bay. Completely developed with quality, 4 BR's, 3½ baths, (MBR ens.), lovely LR & DR, family room off kitchen, blt-in appliances, drapes, den with bar and 2nd fireplace, rec. room, dbl. garage, workshop, L sundeck, greenhouse, .25 acre landscaped corner lot. Price slashed to $105,000 (ML) for quick sale with early possession. To view please call HERB McDANNOLD 595-1177, 382-9191.

CANADA PERMANENT
TRUST COMPANY

RENTERS DID IT TO US AGAIN

We're fed up. This home can be lovely as it features a large kitchen, separate dining room, spacious living room with fireplace, two bedrooms on the main floor, two more or a rec. room upstairs. If you're looking for a 30-year-old home that's in a good area of well kept homes and don't mind redecorating, take a look at this — it's duplex zoned to build a suite with a full height basement to help with the payment. It's a steal at $51,900. 479-2990.

MILSTED
MORTGAGE & REALTY LTD.
101—2526 GOV'T. ST. 388-7111

1690 McKENZIE AVE.
NEAR UNIV. this COTTAGE is ideal for the HANDYMAN, who knows what can be done to IMPROVE A HOME, if it is on a lot LIKE THIS ONE, the LOT is APPROX. 70'x124' (M.L.S. No. 24346) CALL HARRY PALM 384-7229

NEW STRATA DUPLEX
$48,500

That's all for each side, of this nearly complete duplex in Colwood. This 1320 sq. ft. of floor area features 3 bedrooms, 1½ baths, storage room, and laundry room. Drive by 3027 and 3029 Pickford Rd. (off Kelly Rd.) and call builder,
Bob Barker, Barker Homes Ltd.
478-7101

$61,900
WILL BUILD
CUSTOM HOME
ON .49 ACRE
MANY PLANS
TO CHOOSE FROM
479-3366

A.H.O.P.

$1200 DOWN — $250 PER MONTH (Based on $1,000 per month income) 1,100 sq. ft. three-bedroom with 4,500 sq. ft. fenced yard in Colwood. Full price $44,000, 479-8462.

GORDON HEAD BARGAIN!

Owner going overseas, 3-Bdrm, 1½ baths, full basement, immaculate 4-year-old home on desirable Longacre Dr. $64,000. Phone owner, 477-5026.

PRIVATE SALE: 1511 SHORNcliffe Rd. 2 bedroom character home on quiet side street. No-step bungalow on large lot. Large beamed ceiling livingroom, kitchen plus nook, garage, patio, etc. $59,000. No agents. 477-6244.

SWAP — GORGE AREA
My 3-bedroom, basement house, with rec room, and 1½ baths, is too big for me now. Do you have a smaller house in this area that you would like to trade? 385-4917.

250 HOUSES FOR SALE

WALL & REDEKOP HOMEFINDERS REALTY LTD
577 Culduthel Rd. 386-2911

POLYNESIAN TOUCH

—with shells, lighting and super bar in the rec room that is. Neat 2 bedroom home with possibility of another down. Cheery rooms, nice lot and more amenities. For more details call:
J. H. WHALEN
386-2911 (24 hrs)

GORGE DUPLEX

In Gorge area I have listed a 5x5 Duplex in dire need of someone to buy it and fix it up. It is a mess. It is a handyman's special if there ever was one. Each side has 2 bedrooms, living room, kitchen and eating area. Bathroom. One side has full basement the other storage space under. Asking $58,000. Rents for $550.00 per month.
HAROLD BARBER
386-2911 479-6479

$44,500 GORGE AREA

Needs redecorating. 2-bedroom home on new full high basement. New wiring, new plumbing, new furnace, hot water and new roof. Good buy with low down payment.
HAROLD BARBER
386-2911 479-6479

DON'T MISS SEEING!

9 months young. Only $49,900. Yes, you can buy 3 bedrms. 1½ baths, spacious bright living-dining room, stove, fridge in kitchen, full bsmt. 2½ miles to city centre. Near schools, bus, shopping for only $49,900. Contact me to show it anytime. MLS 24481.
386-2911 ILSE NETZEL 386-2666

FANTASTIC VALUE
$55,000

Only 7-years-old. 3 bedroom, full basement home in immaculate condition. 4th br. and rec. room down with room for further development. Lovely living room with fireplace. Dining room with sliding doors to large sundeck. W-W throughout. Large completely fenced lot. Great for your boat or trailer.
386-2911 ANITA TAIT 477-8522
388-6275, Pager 382

GORGE—$53,900

3 bedroom, full basement with 4th bedroom down. Beautiful living room with fireplace, separate dining room with French doors. Large, sunny kitchen. Lots of space for further development in basement. Separate garage and completely fenced in yard. One block to bus. A pleasure to show anytime.
ANITA TAIT
477-8522 388-6275, Pager 382

HIGH QUADRA—$51,500

3 bdedroom, full basement home. Large livingroom with brick fireplace. Separate diningroom and modern kitchen. Basement has family room and 4th bedroom. Large secluded lot, situated on a quiet street. Owner moving MUST SELL.
386-2911 ANITA TAIT 477-8522
388-6275, Pager 382

NEAR
TOWN & COUNTRY
$46,900

Get two for the price of one. Yes you get a clean 2-bedrm. bungalow with double closets and extra storage in kitchen with eating area and bath. Attractive livingroom features beamed ceiling, built in cabinets and elec. fireplace. And you get a detached 28x28 ft. bright garage set up for carpentry workshop or indulge in your hobbies. Across from elem. schools. Vacant MLS 23743. To view contact:
386-2911 ILSE NETZEL 386-2666

BICO

BOORMAN INVESTMENT CO. LTD.
386-7521 or 595-1535

CLASSIC TUDOR

Gonzales Bay area. Close to sea, park with tennis courts, stores school but distance away from noisy traffic. Spotless and spacious two storey residence. 4 or 5-bedrooms, living room with brick fireplace, separate dining room, family room, two full bathrooms. Easy-care lot on a very nice boulevarded quiet street. Owners are moving and selling at very realistic price of $61,500.
OLGA ZACHARY
595-1535 592-2265

SIDNEY
UNUSUALLY GOOD

A 3-bedroom home. Better than new. Fine cabinet kitchen. Large sundeck off dining room. Bright living room .Bathroom all redone. Full basement. Lot 60x120. Young fruit trees. Very attractive. $56,000. MLS 24814.
Call: JOHN HOLMS AT 386-7521.

VICTORIA
NEAR JUBILEE

Like new. All redone. 2 or 3 bedrooms. On one floor. New kitchen. New bathroom. Back-street parking. Wide park-like boulevard in front. $44,900. MLS 24016.
Call: JOHN HOLMS AT 386-7521

VICTORIA
JUST $44,900
FOR 4 BEDROOM HOME

All on one floor. Living room. Sunny dining room, off kitchen. Laundry room. Bathroom. Unfinished attic. Duplex lot 60x120. MLS 23039.
CALL: JOHN HOLMS AT 386-7521

SIDNEY
3 BEDROOMS
COMFORTABLE HOME

Close to Beacon on James White Blvd. Bright living room, dining area in kitchen. Laundry room. Separate garage, $42,500. MLS 24783.
Call: JOHN HOLMS AT 386-7521

912 CATHERINE
SMALL 3 BEDROOM
COTTAGE

Good possibilities. Kitchen — dining in-line. Old fashioned. But clean. Room for garden, $35,800. MLS 20850.
Call: JOHN HOLMS AT 386-7521

1111 GOVERNMENT ST.
2045 Cadboro Bay Rd.
(Branch Office)

BY OWNER
DEEP COVE

Seaview 3 or 4-bedroom, 2 full bath rooms, luxurious carpet throughout. Well finished basement includes beautifully appointed family room. Situated on well treed ½-acre lot, $75,500. 656-4878.

BY OWNER, THREE-BEDROOM house on 4.45 acres, Sooke River frontage, plus year-round stream and well, orchard and grazing area, easy access to all schools and shopping, secluded but with city water and power. Asking $85,000, Phone Victoria, 382-5603 or write Box 707, Gold River, B.C.

BY OWNER
CENTRAL SAANICH

Cosy three-bedroom, no step bungalow with fireplace .89 acre lot. Situated in seclusion on park-like slope with panoramic views. Excellent holding property F.P. $65,900. 652-3465. No agents.

$2500 DOWN

3-bedroom Lake Hill home, living room, fireplace, separate dining room, wall-to-wall carpet, full basement, oil heat. Only $32,500. Owner 478-3848.

SOOKE

new 3-bedroom family home, finished basement, separate entrance, electric heat, low taxes, priced $57,900. Offers. 642-5953.

FOR SALE BY OWNER, 3-BEDroom side by side duplex on quiet deadend street, lot size 100x175 building in excellent condition, $82,500. Phone 479-6751.

250 HOUSES FOR SALE

Engineered Homes

WELCOME
To Our
Neighbourhoods

Northridge Terrace

New homes On Top Of The World. Priced From $68,900. Follow The Orange Signs Off Vanalman Avenue.

Campus Views

In Gordon Head
Follow The Orange Signs Off Shelbourne At Blair To 23 New Homes On Osgoode Place Off Laval. Priced From $69,900.

Cedar Shores

In Central Saanich
30 New Homes By The Shores Of Saanichton Bay At James Island Road, And Lochside Drive. From $69,500.

OUR NEIGHBOURHOODS ARE OPEN FOR YOUR INSPECTION
2-7 P.M. WED., THURS., FRI.
1-5 P.M. SAT. AND SUN.
OR
To View At Your Convenience Please Call

Engineered Homes
385-4211 19 Cadillac Ave.

LANSDOWNE Properties Ltd

OPEN HOUSE
1195 TOLMIE
CITY VIEWS
Quality built 1965 2000 sq. ft., 4 bedroom, 2 bathroom with separate family room and two fireplaces only $67,500. High location, south city views — open house 2-4 p.m. Wednesday only. BRIAN RIPLEY 598-5643 or 592-2431.

4 BEDROOMS
2 bathrooms, 2 fireplaces in this quality constructed 1965 2,000 sq. ft. bungalow featuring high location and southern views of Victoria. Could easily have in-law suite and price is only $67,500. BRIAN RIPLEY, 592-2431 or 598-5643.

SUPER GARDEN
LARGE LOT
This is a GREAT little home situated in a gardeners paradise. There are masses of lovely plants, shrubs and trees PLUS a 25x16 ft. greenhouse. The house is neat and clean with a living room, large kitchen with an eating area, two bedrooms and a full basement. Asking $55,000. Call PETER BARDON, 592-2431.

BRAND NEW
INSIDE & OUT
Only $44,850. Try your offer. This newly stuccoed home has a comfortable living room and all new kitchen with eating area, a large family room and three bedrooms plus 4-pce. bathroom. Fully fenced lot. To view call: PETER BARDON, 592-2431.

BIG KITCHEN
In this older style 3-bedroom family home. 2,200 sq. ft. plus full basement on a duplex zoned lot. This home is in immaculate shape, so call me NOW — $54,000. ALAN PETERSEN, 592-2431 or 386-0652.

SINCE 1887
Pemberton, Holmes Ltd.
1000 Gov't. St. 384-8124

NEW MODERN
Cedar clad, 2-4 piece bathrms, 2 fireplaces, 2 garages, AND A BIG HOUSE but easy to keep, top quality carpeting etc., etc. This is offered at cost by a master builder. A beautiful family home in Metchosin, in two acres of peaceful seclusion. $89,500.
DESMOND HOLMES
384-8124 or 478-1227

$10,000
off the original price of $49,900.00 ITS A BARGAIN due to forclosure of mortgage. This lovely 2 bedroom 1½ bathrm. ground floor suiteis in the LADY ALEXANDRA at 137 Bushby St. near the sea off Dallas Rd. Five high grade appliances are included and the choice of colours on luxury carpeting. Come and see the value offered at our
OPEN HOUSE TUES.-FRI.
MAY 24th-27th
subject to prior sale, call:
A. J. GREENE 385-0795
MIDRED STAPELLS
384-8075 pager 506
or Office 384-8124

NEW
$79,900
UNIQUE
3-bdrm. qualityl-built, split level home; 1½ baths, large rec. rm., double carport. Located on a quiet deadend street in a development of new homes in a picturesque setting. MLS. 23770.
Don't delay call today
Jack Davis
386-3494 (24 hrs.)

WARM, ELEGANT
AND FUNCTIONAL
$73,500
For the family that wants a distinctive home in lovely Colwood Lake Estates. Main floor features bright, family kitchen, sep. din. rm., with window seats, elegant LR and 4-piece bath; upstairs a gorgeous family rm with 2nd f.p. and sliding glass doors to wrap around sundeck, 3 BR, 4-pce. bath and utility. Tudor design exterior on manicured lot. To view this exciting new MLS listing phone Wilf Cotton and Terry Eden at 386-3494 (24 hrs.).
WESTERN HOMES LTD.

SELL IT
FAST
THROUGH
CLASSIFIED
386-2121

253 COUNTRY HOMES AND PROPERTIES

SEAVIEW
SWIMMING
TENNIS
A most charming country estate of over an acre, 13 miles north of Victoria. The well kept house has a magnificent 27-foot panelled living room. Separate dining room, four bedrooms, 2 full bathrooms, den or TV room, plus a rec. room with bar and wine cellar. Hot water heating.
The circular tarmac driveway leads to a double garage, carport and to parking for cars, trailer and boat.
Heated, filtered swimming pool with diving board, changing rooms and sauna. Hard tennis court. Sunny patio. Workshop.
Orchard, paddock with shelter for horse, lawns and trees. Very well planted. Wide view of the sea and islands from all the principle rooms and the gardens.
This home is ideally adapted for a family or as a retirement home with an in-law suite. $129,000. MLS 24705.
656-3924 MAJOR LACE 656-2438
MONTREAL TRUST CO.

253 COUNTRY HOMES AND PROPERTIES

SOOKE
REALTY LTD.
6653 Sooke Road
642-5426

HARBOUR VIEWS
3 or 4-bedroom log style house, plus den with fireplace. Large living room with good views of harbour and straits. ½-acre lot, well landscaped. Plenty of shrubs, fruit trees and rose garden. Close to village centre.
Offered at $62,900

VILLAGE CENTRE
3-bedroom 1149 sq. ft. home within walking distance to all shops. Large lot (84x150) with some fruit trees. Separate garage plus extra 20x20' shed for workshop. Ideal retirement home. Asking $44,900.

10 ACRES
3-bedroom ranch style home with approx. 2300 sq. ft. of living space. A beautiful almost new home with double fireplace. 20'x20' rec room. Quality built for owner. $128,900.

Lovely treed lot 1.24 acre, piped water, black topped rds., school bus, 5 min. walk to waterfront. Only $16,500. MLS.

FLORENCE GOLDIE
642-3140
BOB GEORGE
642-5670

Western HOMES Ltd.
1037 Cloverdale Ave. 386-3494

5 ACRES
SANDOWN
RACE TRACK
Modern 4-bdrm 1,800 sq. ft. home. Spacious family rm with fireplace plus 2 full bathrooms make easy living a family affair. Barn consists of 5 box stalls plus 2 large foaling stalls. Asking $120,000. NEW MLS.
Must Be Sold
Trades Considered
Jack Davis
386-3494 (24 hrs.)

COUNTRY LIVING
WITH A
TOUCH OF CLASS
$119,500
5.5 acre country property approx. 30 min. drive from Victoria. Situated in a charming rural valley near Mill Bay. 3,200 sq. ft. tastefully finished, large rooms throughout, built with pride by owner 1½ years ago. Completely fenced and cleared, excellent soil, multitude of newly planted trees and shrubs. Perfect area for animals. Unforgettable Valley and island views...
DOUG MENZIES
388-6454 479-6256
REALSPAN
PROPERTIES LTD.

LANDS END
SECLUSION
A totally secluded 2 acre estate with good views and magnificent contemporary residence of over 400 sq. ft. An indoor 30x15 swimming pool complete with shower and full sauna adjoins the large family room — an ideal family and guest entertainment complex for both winter and summer. The 30' drawing room has vaulted, beamed ceilings. 14' granite fireplace, with sliding glass doors to balcony, walk and courtyard. Formal dining room, four bedrooms are upstairs, the master with dressing room and ensuite, and private view balcony leading in turn to a 36x13 completely private sundeck with excellent view. 28' family room. Double garage plus parking for guests. $250,000.
Residence Ted Walford Office
598-1420 477-1841
BLOCK BROS. REALTY LTD.

ACREAGE
2 year old 4 bdrm home on 5.5 acres on Saanich-Central Saanich border designed for keeping horses this property is fenced and cross fenced with a 4 stall barn and hay storage. Large separate double garage plus workshop and storage loft. Phone Jim Webber 382-7276 or 658-5977 T & C Realty.

SECLUSION
PRIVACY
Here it is! A new 1600 sq. ft. 3-bedroom home on a beautiful secluded acre in Central Saanich. A small ad cannot justify this beautiful home so phone Jim Webber at 382-7276 or 658-5977 to view. MLS. Town & Country Realty. 382-7276 or 658-5977.

Bursting At The
Seams?
You must see this terrific family home located in Central Saanich. Over 3,000 sq. ft. offering 5 bedrms., 2 family rms., two floor-to-ceiling fireplaces, large kitchen with tons of cupboards, and built-in appliances. Asking $94,900. MLS. Call now.
Jo-Anne Yellowlees
477-7291 384-8075 (Pgr. 510)
D.F.H. REAL ESTATE LTD.

WONDERFUL
OPPORTUNITY
4 Bdrm farmhouse, 13.8 acres, 5 miles to downtown, mostly open pasture with stream. $150,000. Please contact:
GIFF CALVERT 479-4593
NORMAN ROSS
& ASSOCIATES LTD.
440-1070 DOUGLAS 382-6151

WHERE CAN YOU FIND A COMmunity like this? Between Tod Inlet and Saanich Inlet, new by owner, 7136 Willis Point Road, architect designed home, 2,000 sq. ft. of living area. 2 Bedrms up, beautiful corner fireplace and sundeck, off living room. Finished downstairs with full bathroom, plus 2 bedrooms and rec room or possible in-law suite on approx. 1 acre with some landscaping and lots of trees. $$69,500, low taxes. 652-2190, 652-5668.

$37,900
Beautiful lakeview plus your own float on the east side of Shawnigan Lake. White stucco. 2 bedrms. Living rm with fireplace. Dining rm with sliding glass to sundeck. Stove, fridge, washer, dryer. Immaculate small home on ¼ acre. Exciting proposition for starter or retirement.
743-5311 J. Ettema 743-2607
743-5311 M. Malbon 743-5145
SHAWNIGAN REALTY LTD.

Horses — Cows
This 2 1-3 acre property has everything. Good pasture, well, garden, barn, covered pool and a deluxe 8 yr. old 2 bdrm home with a completely finished high basement ideal for an in-law-suite. Choice quiet area, close to schools. Owners leaving Province. Asking $129,500 M.L.S. Call Ron Crow 592-4989 or Island Homes Ltd.

SACRIFICE
2 acres, 2 bedrooms, 2 baths, 1020 square feet. West Saanich Road. Down to $82,000. Now rented month per month.

VERY
low down payment. Retirement special. Call 658-5349.

5.5 ACRE
Country property approx. 30 min. from city. Perfect 2-bedroom home with full basement, 33x18-ft. swimming pool for your enjoyment, and your own year-round stream. Price $84,000. MLS. Call F. Marshall 388-5911 or 592-7202, Douglas Realty.

SAANICH PENINSULA
PROPERTIES LTD.
For real estate requirements,
2354 Beacon Ave., Sidney 656-4000
GORDON HULME LTD.
SIDNEY SAANICH PENINSULA
656-1154 244 Beacon Ave.

256 WATERFRONT PROPERTIES

125' WATERFRONT
PEBBLEY COVE
Total seclusion, a pebbley cove, magnificent views of the Haro Straits, and a superbly designed and constructed one-level residence are the principal features of this unique waterfront property on CORDOVA BAY. The 3-bedroom post-and-beam rancher is on almost an acre of professionally landscaped and beautifully treed garden. Enclosed outer foyer, hallway with built-in desk, Library-cum-den or office with built-in ceiling high shelves and wet bar, family room with fireplace, guest bedroom in separate wing, and a large drawing with dining wing with full view sliding glass doors to a totally private patio and lawn. The kitchen is a masterpiece, fully equipped, with a breakfast room. Master bedroom has 4-piece bathroom ensuite, double closets, built-in vanity, feature white brick wall and again the full-view sliding glass doors to the patio and the stairway to the beach. Walled back entrance. The quality of construction, the unique floor plan designed to take complete advantage of the magnificent sea views, the many many custom built-in features, makes this a rare waterfront residences. Offered at $175,000.
Residence Office
598-1420 Ted Walford 477-1841
BLOCK BROS. REALTY LTD.

NORTH SAANICH
Beautiful post and beam home on ½-acre. Magnificent wide view of the sea, islands, and mountains, 75 feet of waterfront.
Large living rm., and dining rm., opening onto sundeck. Well appointed kitchen with big breakfast area, dishwasher. 2 bedrooms up and 1 bedroom (or den) in ground level basement. 30' fully finished recreation room. 2 rock fireplaces, masses of closets, and storage. Excellent parking space. Intercom. easy-care landscaping. a fine quality home on a quiet road, $124,900. ML 20944.
656-3924 MAJOR LACE 656-2438
MONTREAL TRUST CO.

WATERFRONT ESTATE
1.5 ACRES
A totally secluded contemporary 3500 sq. ft. waterfront residence, on a well treed acre-and-a-half estate, with magnificent views of the Haro Strait and San Juan Islands. 3 bedrooms upstairs, with view balcony, master ensuite. Large drawing room, formal dining room and a 19-18 first floor family room with private view balcony. 3 bathrooms, 2 feature fireplaces. Rooftop sundeck. Roughed-in billiard room, spacious kitchen with breakfast room. $250,000.
598-1420 Ted Walford 477-1841
Block Bros. Realty Ltd.

JORDAN RIVER
BREAKERS
Waterfront, except that it is separated from the beach by the west coast highway. A 3-b.r. house with basement suite, plus a spare corner lot. A possible tourist accommodation development exists. Offers to the asking price of $57,000 will be considered. MLS. For details call:
STAN JAMES
595-2961 OFF. RES. 592-3740
NATIONAL TRUST CO. LTD.

QUALITY
The waterfront view is exceptional from most of the rooms in this fine SAANICH PENINSULA home. 3 bedrooms, plus den, kitchen, with island, 3 bathrooms, cosy library or office with fireplace. Separate guest quarters, large games room, 2 sundecks, sea front patio and much, much more. It really MUST BE SEEN inside. Price $148,000 (MLS). Call Bruce Champion, 386-3585, anytime. Victoria Realty Ltd.

PROSPECT LAKE
Delightful waterfront property with 75' waterfrontage, fully landscaped and protected by concrete walls, plus small comfortable house with all amenities including 1½ bathrooms. Asking $87,000 but open to offers. View by appt.
Wilfred Davis, 479-1667 or 658-8884
J. H. Whittome & Co. Ltd.
Royal Oak Branch

WATERFRONT
About one and one-half acres. Good beach access. About 160 feet waterfront. Well-built one bedroom summer home on property. $100,000. MLS 24017. Call: JOHN HOLMS AT 386-7521.
BOORMAN INVESTMENT CO. LTD.
111 GOVERNMENT STREET

CADBORO BAY
3 bedroom, 2 bathrooms, 1,600 sq. ft. no-step bungalow with separate family room featuring private foot path to beach and quiet 75x125 ft. lot. $79,000. Waterfront fans call: BRIAN RIPLEY, 598-5643 or 592-2431 Lansdowne Properties.

SHAWNIGAN LAKE, SUNNY east side south end. Owner must sell. Includes 23' self-contained trailer, change rooms, utilities shed. On 66.5'x102' well treed pie shaped lot. $34,500. 478-7420.

SHAWNIGAN LAKE WEST SIDE, 88x150' lot. 1,100 sq. ft. house. $64,500. 477-9173 or 478-1259.

TO
PLACE
YOUR
CLASSIFIED
AD
PHONE
DIRECT
386-2121

258 CONDOMINIUMS and TOWNHOUSES

UNIVERSITY
Sacrifice price for this 2-bedroom deluxe unit in quality building. Has many extras including large sundeck, swirl pool, sauna, billiards, covered parking, stove, fridge, garburetor, washer, dryer, and sun-drapes. Was $44,900. Now Asking $39,950 and will look at all offers. Vendor in Alberta. Call for easy viewing.
ROY ANDERSON 477-5057
385-3425

REDUCED
Your chance to invest in ECONOMICAL spacious 2-bedroom condominium. CLEAN, well maintained unit in GOOD AREA. Owner has bought! PRICE JUST REDUCED TO $32,950. M.L.S. Act quickly! Call
GEORGE GREEN
385-3435 477-4651
P. R. Brown and Sons Ltd.

TODAY
123 LADYSMITH ST.
James Bay, invites your inspection of New 2 or 3 Bedroom
TOWNHOUSES
Located just minutes from City Centre
OPEN 2-4 P.M.
or anytime by appointment. Asking Price from $45,800
"STYLED FOR THE TIMES"
MLS JIM MILLS, 388-6752
PEMBERTON, HOLMES LTD.
1000 Government St. 384-8124

PRICE AND COMPARE
3 BDRM $28,500
An extremely attractive condominium located in Esquimalt close to shopping centre, schools, bus and recreation. New W-W carpeting, laundry facilities. Private entrance and patio. To view call: ALBAN BOWES, 479-5693 or 595-5171.
Canada Trust

TERRIFIC DEALS
Choice of five 1-bedroom suites in Fairfield, Dalais Rd., Oak Bay. As low as $31,900. Good terms.
BOWDEN REALTY, 383-5524

258 CONDOMINIUMS and TOWNHOUSES

KNOWLES REALTY LTD.

IF you're LOOKING for
QUALITY
PRICE APPEAL
$29,900-$39,750
COME to the
"HILLSHIRE"
Located at 1525 Hillside Ave. We offer different floor plans to choose from, colored appliances, games room, hobby room, laundry facilities on TWO floors. OPEN Monday to Friday 10:00-5:00; Saturday and Sundays from 1:00-4:00
384-8101

MONEY
It doesn't take much for you and your FAMILY to enjoy this 3 BR condominium. Convenient to schools and shopping. Only $29,900. MLS. 384-8101 Ken Porter 656-5235

LOOKING FOR VALUE
Check this — kids, pets, welcome. Top floor corner suite with 3 BR upstairs. Nice balcony facing west. LR carpeted. Asking price $32,000.
384-8101 Ken Porter 656-5235

JACK MEARS
OAK BAY REALTY LTD.
Member
—Relocation Services Canada
2194 OAK BAY 598-3321

NOW SELLING
924 COOK STREET
OPEN 1:30 to 4:30 (except Sun.)
Strata title homes that are different because of:
—Daylight kitchens
—Unique floor plans
—Only $39,900 to $45,500
B. E. Jeffery 598-3321 or 477-4250

BEACH DRIVE—$38,000
For those waterfront strolls this is the perfect location. This bright two-bedroom co-op suite is situated just across Beach Drive from Oak Bay Marina. Spacious 12x18 living room, galley kitchen with stove and fridge. Monthly assessment of $45 includes taxes, heating, hot water, etc. Eight unit quiet, well-maintained block. To view call: BILL RICHARDS at 598-3321 or 595-6219.

SOMETHING
SPECIAL
'On the Park' is one of the better addresses and blocks in Victoria. This quality exclusive 17 ste. block is ideal for an executive or a retiring couple. Two levels of living space with two large decks, a kitchen with every luxury, one huge bedroom, utility-storage room with washer and dryer. Low monthly assessment. Fantastic views day and night. Priced at just $65,900. Need 2 bedrooms? Call me about another in this beautiful block.
KEN MANN
BUS: 598-5144 RES: 477-6773
T. L. Mann and Associates Ltd.

RIM ROBERTS
INVESTMENTS
& MANAGEMENT LTD.
702-1175 DOUGLAS 388-6691

614 FERNHILL PL.
ESQUIMALT
5 units all 2-bedroom offering up to 1,449 sq. ft. Priced from $41,500 to $44,900. Quiet, pleasant garden outlook. The best value in town. See them today.
JOE MANTON 382-5211

FACING
BEACON HILL
PARK
Delightful 1-bdrm suite with own patio. Sauna, whirlpool, Penthouse Lounge with Billiard and Hobby room. Close to sea and shopping Just $28,500. OPEN 1:30-4:30. RING suite 116. LORETTA HOGARTH 382-1414 or 592-2407 anytime
WHYTE & GOWER
OAK BAY PROPERTIES LTD.,
2227 Oak Bay Ave.

SUNNY SIDNEY
TOWNHOUSES
1. Lovely 3 bdrm, 1½ bath, 2-level home — many special features. Nicely landscaped and fenced private garden area and patio. MLS $42,900.
2. Immediate possession. 2 bdrm, 2-level home must be sold. Fridge, stove and drapes included. Offers invited. MLS. $41,900.
IRMA KULIGOWSKI
479-7161 OFF. RES. 656-5325
National Trust Co.

SPENCER CASTLE
S. E. Corner Suite
Deluxe 2-bedroom suite, on 4th floor. Elegant living room, dining room, 2 full bathrooms, concealed laundry, fully equipped kitchen, amenities include: large lawns and flower gardens, indoor swimming pool, sauna, extra guest accommodation. Underground parking, a convincing value at only $68,000. To view please call owner, 388-7311 or 652-1558.

JOFFRE MANOR
1121 ESQUIMALT RD.
One, two and three bedrooms, $31,200 to $45,900. Next door to Municipal facilities and shopping. Featuring large workshop and rec. room.
OPEN TO VIEW DAILY 1:30-6:30
CLARE BROCK in attendance.
Phone 388-9662 or 598-3321.
Jack Mears Oak Bay Realty Ltd.

$36,900
Buys you half of this Strata Duplex with 3 BRs, 1½ baths. Family sized kit., utility room, separate storage shed and your own fenced yard in the Langford area. MLS. HEATHER GAMMON 477-0141, pager 707 or 385-8814. ELEANOR BRAY 477-0141 or 592-1130.
The Permanent Trust Co.

UNIVERSITY
OPEN HOUSE 1-4
312-1870 McKENZIE AVE.
Deluxe 1-bedroom condo, top floor Children welcome. Asking $32,900. 477-0914.

YOUR GAIN OUR LOSS. EXTRA nice one-bedroom condominium home in quiet well located building, complete with pool and workshop. You can save by dealing with owner, only $29,900. 592-0995.

1-BEDROOM LARGE CONdominium, Oak Bay. View of the water. Fourth floor. 598-7531, 385-0031. 2100 Granite St., Apt. 417.

THE SAVOY
Large one bedroom with view. By owner. 382-0789.

ONE-BEDROOM CONDOMINIUM, ground floor, Oak Bay, $29,500. 592-9144.

$25,900 PARK ONE-BEDROOM Includes furniture, before 11 a.m., after 7 p.m.. 385-7641.

Quick 'n' Easy!

Printed Pattern

9058
8-20
by Marian Martin

WRAP INTO the easy chic of this cape - collared coatdress! No waist seam, zipper, fitting problems — it's a cinch to sew in crisp blends, knits!

Printed Pattern 9058: Misses Sizes 8, 10, 12, 14, 16, 18, 20. Size 12 (bust 34) takes 3 yards 60-inch fabric.

$1.25 for each pattern — cash, cheque or money order. Add 25c for each pattern for first-class mail and handling. Send to: Daily Colonist Pattern Dept., 60 Progress Ave., Scarborough, Ontario, M1P 4P7. Print plainly pattern number, your name, address.

How to get MORE FOR YOUR MONEY? Send now for New Spring-Summer Catalog — save up to $100 on the clothes you sew yourself. Free pattern coupon, too. Send 75¢ now!
Sew + Knit Book $1.25
Instant Money Crafts $1.00
Instant Fashion Book $1.00
Instant Sewing Book $1.00

All One Piece!

881
by Laura Wheeler

Delight your family with this toasty-warm afghan.

Crochet this lacy, lightweight, luxurious afghan all in one piece. Combine 2 colors, 2 shades of a color or scraps of knitting worsted. Pattern 881: directions.

$1.25 for each pattern — cash, cheque or money order. Add 25c for each pattern for first-class mail and handling. Send to: Daily Colonist Pattern Dept., 60 Progress Ave., Scarborough, Ontario, M1P 4P7. Print plainly pattern number, your name, address.

New! 200 designs to knit, crochet, quilt, sew plus 3 free inside new 1976 NEEDLECRAFT Catalogue. 75¢
Crochet with Squares $1.00
Crochet a Wardrobe $1.00
Nifty Fifty Quilts $1.00
Ripple Crochet $1.00
Sew + Knit Book $1.25
Needlepoint Book $1.00
Flower Crochet $1.00
Hairpin Crochet Book $1.00
Instant Crochet Book $1.00
Instant Money Book $1.00
Instant Macramé Book $1.00
Complete Gift Book $1.00
Complete Afghans #14 $1.00
12 Prize Afghans #12 60¢
Book of 16 Quilts #1 60¢
Museum Quilt Book #2 60¢
15 Quilts for Today #3 60¢
Book of 16 Jiffy Rugs 60¢

258 CONDOMINIUMS and TOWNHOUSES

Green Acres
HENDERSON REALTY LTD.
385-9741 (anytime)

POOLEY PLACE
(End Lampson
off Munroe)
Open Daily
1:30 - 3:30
$57,500
New three bedroom semi-detached homes. Over 1300 sq. ft. of living area. Lots of appeal with cedar and brick exterior. Large living room with brick fireplace, and formal separate dining room. Fully landscaped, plus parking for two cars. Only 1 block from ocean and boat ramp. Excellent financing available.
FRED G. CARVER
385-9741 or 595-8664

OAK BAY
Like new 2 BR townhouse. Private patio with oak tree. Walking distance to everything. No upkeep. Private parking in rear. Ideal for retired or busy people. See at 2136 Oak Bay Avenue. Call:
388-4455 JOE BLODGETT 656-5653
CENTURY 21 J. D. BOSDET LTD.

EXCITING SIDNEY
3-BDRM.
TOWNHOUSE
Owner must move into town. You can buy this unit with virtually no money if you want to trade a lot, mortgage or car as the down payment of $5000. First mortgage of $31,700 is assumable and any second up to $2500 is available. Monthly assessment only $25. Unit has 1½ bathrooms. Close to schools, park and shops. MLS No 24682. Asking $38,900.
388-4455 FRANK WILLS
388-4455 MURRAY WILLS 592-2615
CENTURY 21 J. D. BOSDET LTD.

LUXURIOUS
LIVING
AT
PARKVIEW
PLACE
928 Southgate St.
ACROSS FROM
Beacon Hill Park
"From the kitchen window to the wood burning fireplace, Parkview Place offers an extra high standard of quality and design for the more discriminating home buyer."
Open for viewing
1:30 A.M. TO 4:30 P.M.
OR CALL
386-6762
LANDMARK
PROPERTIES LTD.

NEW LISTING
DRIVE BY
1433
FAIRCLIFF LANE
Then phone me for appointment to view the charming 2-bedroom apartment that has just become available in this well-established, very popular and beautifully maintained complex in the Fairfield-Ross Bay area. Very secluded and private but near sea, bus and shops and just 5 minutes from downtown Victoria. Southern exposure with delightful vista of sea, trees, shrubs and flowers. Extremely attractive price of $47,900 includes 4 appliances. Basement garage. Clear title. Early possession.
386-7521 JOHN PLATT 383-2700
Boorman Investment Co. Ltd.
1111 Government St.

3-BR.
TOWNHOUSE
LOWEST
PRICE
$31,900
Now is the time of year to take advantage of this low priced 3 BR, 1½ bath townhouse that is located only minutes from town. Close to shops, schools and transportation. Has a swimming pool too. Call T. J. FAULKNER at 388-4455 anytime.
CENTURY 21 J. D. BOSDET LTD.

CLASS!
IN THE CASTLE
We are all aware of the beautiful castle grounds, guest accomodation, sauna, swimming pool and of the steel and concrete buildings. But this N.E. corner condo is just new on the market and all of it is finished with the most expensive and harmonious decor. Two large bedrooms - 2 full bathrooms - all appliances including garburator and dishwasher. Almost 1400 sq. ft. plus balcony. The views are expansive. View this luxurious living and you will love it. Owner is anxious to sell — this may be your lucky day. New MLS. Please call quickly.
GLADYCE McLURE 385-2458
Byron Price and Associates Ltd.

FARMER
INVESTMENTS & REALTY LTD.
825 BAY STREET 382-2134

1149 ROCKLAND
The Chateauneuf offers 2 bedrooms, 2 full baths, underground parking and a convenient location. Open to view most days from 1:30 - 4:00 p.m. Call Boyd Sadler at 382-2134 or 592-1929 for an appointment.

YOU'VE FOUND IT!
Change of plans forces sale of unique new James Bay townhouse. Over 1,500 sq. ft. of creatively designed living space in this end unit of 4-unit complex. 2 bedrooms plus gorgeous third floor den, large living-dining area with heatilator stone fireplace, quality cabinets in kitchen, piped for central vacuum system, 1½ baths plus w.c. in laundry room, 2 balconies plus large fenced patio and yard for maximum privacy, luxurious broadloom throughout. Sacrifice at $56,500 firm. Call owner at 388-7463.

Recreation!
Westport
For Information Call
Royal Trust — 384-8001

LOOKING?
For an executive type 2-bed. condominium? Here is a corner suite with beamed ceilings, fireplace. Low taxes, low mon. asses. 2-pce. ensuite. 1,196 sq. ft. complete with fridge, range, dishwasher and drapes, for only $47,900.
W. PETERSON
477-7766 386-2911
Homefinders, Wall & Redekop

258 CONDOMINIUMS and TOWNHOUSES

OPEN DAILY
3-8 P.M.
OPEN WEEKENDS
1-5
FIGHT
INFLATION
IN COMFORT
AT
ADMIRALS
HARBOUR
VIEW
TOWNHOUSES
933 ADMIRALS RD.
(Parkland area)
SAVE:
—Thermopane (double insulated) windows throughout.
—Heavily insulated for electric heat.
—Engineered by B.C. Hydro for maximum economy.
—3 large bedrooms, 1½ baths, full basement, ½ duplex from ONLY $53,900, MLS.
ENJOY:
—Luxurious carpeting, tastefully wallpapered.
—Fireplaces.
—Screened patios.
—2 and 3 sundecks.
—Rustic cedar and stucco exteriors.
—Carposrts — average 2.4 spaces per unit.
—Professionally landscaped.
—Trees, trees.
—5 year Hudac Warranty.
FOR YOUR CONVENIENCE:
—Furnished model home.
Victoria Realty Ltd.
386-3585

CONDOMINIUM
LIVING
I live in a condominium and have knowledge of the Pros and cons of this style of living. I have made it a point to view and appraise the worth of suites in many condominiums, in all different areas in Greater Victoria. By using my expertise let me save you time and money in assisting you to find a home you desire. Thank you. Please feel free to call anytime.
LAURIE COMO
388-6354 479-1179

OAK BAY
NEAR MARINA
$32,900
Your opportunity to buy a much sought after one-bedroom condominium in the heart of peaceful Oak Bay. Building and grounds extremely well maintained. Suites in this quiet building rarely for sale so act quickly.
DOUG MENZIES
388-6454 479-6256
REALSPAN
PROPERTIES LTD.

OPPORTUNITY
SPENCER CASTLE
Due to owner leaving Canada $5,000 reduction on their luxury 2 bedroom, 2 bathroom condominium. Floor level suite with spacious private patio, private side entrance. All appliances including washer and dryer. Luxurious carpeting and quality draperies. Heated indoor swimming pool, sauna, recreation facilities plus guest accommodation. Price $71,900. To view phone
C. H. HOLLAND REAL ESTATE
620 VIEW 592-9784 or 386-1616

PASSMORE PLACE
$49,900
Vacant, view anytime, my spacious, bright 3-bdrm., 1½ bath townhouse. The large living-dining room has big window and sliding door to sunny sundeck. Stove, fridge in handy kitchen with large window. Daylight, full basement. Living is good in Passmore Place with it's own swim pool, rec. centre, saunas, near schools, bus, shopping. $49,900. MLS 24481.
ILSE NETZEL
386-2911 386-2666
Homefinders, Wall & Redekop

NORTHPORT BLDG.
206—1571 MORTIMER
FRONT SUITE
2 Br condominium, only 24 suites in this quality building. Close to schools, golf, shopping areas and transportation. Vacant. Asking $38,500 MLS. To view please call:
JOHN MORRY 592-9770 or
JOYCE MILLER
489-9471 or 388-5464
Pager 412 Royal Trust

TOP FLOOR
Bright, immaculate 2-bedroom corner suite in quiet adult block (no pets). Large twin size master bedroom. Kitchen equipped with frost-free fridge, continuous clean 30-inch range and garburator, also wired for dishwasher. ASKING $38,500 (MLS). to view call:
385-7321 DEL HOEGI 383-0516
BOORMAN INVESTMENT CO. LTD.
1111 GOVERNMENT ST.

ROOMY!
Westport
For Information Call
Royal Trust — 384-8001

HARBOUR VIEWS
Spacious 1-bedroom suite with large balcony overlooking TSEHUM Harbour. Ideal for the boat enthuist as numerous Marinas are close by. MLS 24353. Asking $32,900.
LOLA CLARK 385-2911
SHIRLEY MOLLBERG 478-5327
Homefinders, Wall & Redekop

ORCHARD HOUSE
647 MICHIGAN
JAMES BAY
Financed to 90%. 1-B.R. from $28,000. 2-B.R. (corner), $46,000. Studios from $26,100. Very few left. Shown by appointment. Please phone manager, 382-4650.

BRAND NEW, BY BUILDER, strata duplex. Own your own half of a duplex in a good location on Forshaw, at Craigflower Rd. 3 bedrooms, fireplace, dining room, 1½ baths. Builder will assist in financing with low down payment. Price $45,900. 478-2430.

LEAVING COUNTRY
Must sell, beautiful 3-bedroom townhouse, 1½ baths, living room, family room with fireplace, laundry, dining room, kitchen, storage, financing available. $56,500 firm. 477-3573.

YOUR WINDOWS FACE THE south, sea and Park. Southwest corner 1 bedroom 9th floor Orchard House. New carpeting, crystal chandelier. Present your offer in the $30's. Owner 477-5665.

BY OWNER
Must sell, 3 bedroom, deluxe condominium located in the recently completed Royal Wood. Heated pool etc. A must see, open weekends, 318-1009 McKenzie. 479-9588.

DISTRESS SALE
WAS $29,500 NOW $27,500
Concrete condominium, 1 bedroom, fridge, stove, wall-wall, drapes, close to town. Approximately $1000 down, call owner 592-6636.

BEACH DRIVE
One-bedroom condominium, sheltered unobstructed view of ocean, $38,000. After 5, 592-0221.

BY OWNER, LARGE CONdominium, Spencer Castle $73,000 will consider trade for home. 386-0489.

BEACON HILL. ATTRACTIVE one-bedroom condominium. By owner, $30,500. 385-4875.

258 CONDOMINIUMS and TOWNHOUSES

JACK MEARS
OAK BAY REALTY LTD.
Member
Relocation Services Canada
2194 Oak Bay 598-3321

SUPERB LIVING
AT THE
SAM McCLURE
1019 McCLURE
Wood burning fireplaces, ensuite laundry plumbing, all corner suites, so handy to downtown and parks. 5-year warranty. Only 8 left. $43,700 to $48,400.

OPEN DAILY
(Except Sunday)
2:00 TO 4:00
HOWIE BLAKE
598-3321
OR 383-4372 (RES.)

SEA
PARK
MOUNTAINS
26 MENZIES
OPEN DAILY
2:00 to 4:00
—4 only, special townhouses
—3 bedrooms — 1½ baths
—Luxurious carpets
—Fireplaces
—Private fenced patio gardens
—½ block from ocean, beach, parks and recreation. Handy to shops.
$54,000 to $58,000
JOHN MEARS OR
LYNETTE DELAHUNT
598-3321

Bayshore realty ltd.
388-6424 1006 fort st.

Just Reduced!
$53,500
No. 7-3228 Wickow St. Choice end unit in small (12 only) 5-year-old complex over 2,000 sq. ft. Completely developed on 3 levels. Spacious living and dining rooms, 3 large bedrooms. Family-rec. rooms, 1½ baths, sunporch, workshop, fenced yard, ample parking, 5 appliances, all drapes and curtains to stay. M.L.S. 24058.
JOHN M. HUNTER
388-6424 (Res. 382-1143)

The Total
Townhouse!
$58,900. Only One Left. Uniquely located to city, Oak Bay, Rockland, this 6 unit complex of 2 and 3 bedroom homes features Normandy tudorized designs with shake mansard roof, vaulted, beamed ceilings, skylights. Old brick fireplace, finished family and laundry rooms, 2 bathrooms. Bright spacious kitchens offer view windows, double sinks, garburator. Tastefully broadloomed thru-out with quality drapes. All thermopane windows. Carport, courtyard and individual patios and balconies. Consider trades.
JOHN M. HUNTER
388-6424 (RES. 382-1143)

Lord Selkirk!
$43,900 Bargain! Choice 2-3 bedroom suite in quiet 2-year-old well controlled brick building. Bright corner unit features spacious living and dining rooms, U-shaped kitchen, in-suite laundry room, 2 large balconies, loads of cupboard space thru-out. 5 quality appliances, rec room, workshop, saunas, swirlpool. Must be sold!
JOHN M. HUNTER
388-6424 (RES. 382-1143)

SPENCER
CASTLE
2930 Cook Street
If you are considering condominiums consider the best.
—Virtually noise and fire proof
—Spacious suites
—Magnificent views and gardens
—50 ft. covered pool, saunas, workshop
—Clubhouse and guest bedrooms
—Covered parking
Open to view Monday to Friday 1-5 P.M. 384-4013 or weekends by appointment 386-3816 or call Charles Morris anytime — 384-4224
DANZO & FRANCO
HOLDINGS LTD.

REALSPAN
PROPERTIES LTD.
1031 VANCOUVER ST. 388-6454

NEW
ARBOR GLEN
605 COOK ST.
THE "JUST RIGHT" CONDOMINIUM HOMES
Just "drop in" and view these lovely 2-bedroom units priced from $36,000 to $38,500.
OR
Two-bedroom with den from $39,000 to $40,500.
OPEN TO VIEW
MONDAY — SUNDAY
1:00 - 4:00
For private viewing call DOUG MENZIES or LAURIE COMO at 388-6454

ORCHARD HILL
$45,500
Three bedroom, 2 bathroom townhouse — First class accommodation including large kitchen, LR, and DR, and full bsmt. Perfect recreational facilities for a family with children.
The Zieglers, 384-8075, Pgr. 310, CANADA TRUST, OAK BAY 595-5131.

$22,900
One-bedroom condominium in excellent condition. Close to shopping, town, etc. On 3rd floor with elevator and controlled entrance. MLS 23758.
385-6796 EVAN WILLIAMS 479-8049
386-6796 LEO PIGERT 598-1975
WESTMONT REALTY LTD.
920 Hillside 386-6796

BY OWNER, 2 BEDROOM CONdominium. University area. Asking $37,000. 479-3586.

DELUXE CONDO. ALL FEAtures, immaculate, wall to wall carpet. $45,500. 382-8419.

265 HOUSES WANTED TO BUY

HELP
Family of four looking for a house with the following features:
Parking for 4 vehicles
Basement with workshop
Large DR
Vegetable garden.
Esquimalt, Lakehill, High Quadra or Marigold preferred and will go up to $80,000. If you know of a house like this for sale, please call anytime:
JO LENNOX — 478-2563
388-6275, Pager 769
MARILYN MOORE, 478-2482
Homefinders, Wall & Redekop

I HAVE BUYERS
Ready, willing and able to make clean deals on the following:
1. Two-bedroom home, with basement, Victoria or Saanich to $45,000
2. Three-bedroom townhouse with fireplace, must be close to town, to $48,000
3. Large older home, 5 bedrooms or more, good lot to $150,000
Call: JOHN MEARS at 598-3321 or 598-7809
JACK MEARS
OAK BAY REALTY LTD.

WANTED
For out-of-town client, 3-bedroom home with basement in any good area. Not over $55,000. Please call: DEL HOEGI — office, 386-7521 or Res. 383-0516
BOORMAN INVESTMENT CO. LTD.
1111 GOVERNMENT ST.

WE WILL BUY
FOR CASH
If your home is suitable for rental and will show a return call the sales supervisor for a quick decision.
386-2911 or 386-2912
Wall and Redekop Realty

SINGLE LADY
Requires a sturdy 2 or 3 bdrm. home with or without a bsmt. preferably on a quiet street close in. Will pay up to $50,000 CASH. Call CHRIS GREIG 386-6164 or 478-5953. CASTLE PROPERTIES LTD.

LARGE LOT
In View Royal, West Burnside area up to $70,000 for 2 3-br. house. Call my agent LARRY QUAGLIOTTI, 479-6609 or 386-6164 CASTLE PROPERTIES.

HOUSE
WANTED
Cash to mortgage, quick decisions any age, good locations.
JUNE CARVER 595-8664
HENDERSON REALTY LTD.—
GREEN ACRES — 385-9741

SMALL ACREAGE
Required for couple wishing to keep horses. Preferably 3 to 5 acres with two or three bedroom home. $100,000 range. Call BOB KOHLRUSS 386-6164 or 658-8360. CASTLE PROPERTIES LTD.

LOCAL NURSE
and family require a 2 or 3-bedroom home in the greater Victoria area. Will pay up to $55,000 CASH. Call CHRIS GREIG 386-6164 or 478-5053. CASTLE PROPERTIES LTD.

CLAREMONT SCHOOL DISTRICT
July possession. 80-100,000, min. 4-bedroom. Seclusion.
R. M. GEDDES ALICE MOORE
NORTHERN PACIFIC REALTY LTD.
479-1687

DUPLEX OR TRIPLEX
Wanted in Fairfield for cash buyer. Must have separate meters and be in reasonably good repair. Call in confidence. OLE KNUDSKOV, 386-6164 or 598-2461.

OAK BAY
Have purchaser looking for a 2 or 3-bedroom home in $60 to $70,000 range. Please phone.
477-0191 JIM DONNELLY 652-2228
The Royal Trust Company

PRIVATE
Wanted: Older 2 or 3-bedroom home. Will purchase for cash. 479-2209.

WANTED TO RENT, LEASE with option to purchase preferred, 2-3 bedroom, Langford - Colwood area. 2 adults. 383-1640.

WANTED, OLDER HOME, ANY condition, will pay cash. Phone 652-1562 any time.

SOUTH FAIRFIELD
Private buyer. Near park and sea. 382-6370.

268 LISTINGS WANTED

CP
Charman Pacific
Realty Ltd.
608 Broughton Street

INDEPENDENT LISTING SERVICE
Sell your house for as low as $99.00
VELOX INVESTMENTS LTD.
388-4942 — 595-4482

DO YOU WANT TO SELL YOUR PROPERTY? CALL A FULL-TIME, HIGHLY EXPERIENCED SALESMAN, ALLAN KLENMAN, TOWN & COUNTRY REALTY, 382-727, EVES., 592-9771.

270 EXCHANGE REAL ESTATE

TRADE
Maintenance free de-luxe 1 bedroom condominium with ocean view listed for $37,500. Owner will trade for 2-bedroom home of equal or higher value. Enquiries invited. ADELLA ZARFT 478-9607 or Lansdowne Properties 592-2431.

WANTED
Will trade my Rockland home plus cash for your Oak Bay or Fairfield waterfront or seaview home. Call my agents, Smith Dobson Estates Ltd, 384-1424.
Jack Dobson 598-8385
Vic Smith 595-5446

TRADE 1-BEDROOM CONDO, plus cash for small house. 477-0914.

TRADE
Through
CLASSIFIED
DIAL 386-2121

271 LOTS FOR SALE

FERNWOOD AREA
CITY LOT
Vacant city corner lot one block off Fernwood on Denman. MLS 23986. Good Value at:
$25000
MICHAEL BURR
david burr ltd.
384-9355
655 Fort St. 388-5464 Pager 264

NEAR SEAFRONT
ABOUT ¾ of an acre
Willis Point. Treed. Rocky, but perfect for home of right design. $29,900. Call:
JOHN HOLMS AT 386-7521
BOORMAN INVESTMENT CO. LTD.
1111 GOVERNMENT STREET

CHOICE LOTS
NEXT TO UVIC
In this new subdivision of better homes. Check here still some with sea glimpses and trees. Inspect your future site.
386-6796 ARNOLD MARR 477-6233
WESTMONT REALTY LTD.
920 Hillside 386-6796

HAWTHORNE AVE.
Nice level building lot amongst brand new homes in Gordon Head. MLS.
MRS. MARILYN SECORD,
386-7521 477-2722
BOORMAN INVESTMENT CO. LTD.
1111 GOVERNMENT STREET

FULLY SERVICED LOTS GORdon Head Area, near schools and shopping from $28,500. 477-7812.

271 LOTS FOR SALE

DEAN PARK

INVEST WITH A VIEW TO THE FUTURE.
A home site at Dean Park Estates is more than just a site—it's a beautiful view.

Of the Gulf waters. The Islands. Magnificent Mount Baker.
Nothing but the season can change it.

That's why a home site at Dean Park Estates will grow in value over the years.
Come and grow with us.

But don't delay. Well over 1-3 of our 116 home sites are already sold.
Come and see the activity that's already underway. Take a scenic drive and see what the people with an eye to the future have chosen as an investment.

We're open for talking from 1 to 6 p.m. and open for viewing 24 hours a day.
All lots 1-3 acre priced from $33,500.

From Victoria via the Pat Bay Highway, turn left on McTavish and left on East Saanich.
Salesman on duty every day to 6 p.m.
FOR further information and special appointments to view, call—

SALES OFFICE
656-7041
OR
BOB YOUNG
383-9898
Park Pacific Investments 383-4124

Park Pacific

Green Acres

HENDERSON REALTY LTD.
385-9741 (anytime)

HILLSIDE AREA
8 choice lots, 3 with sea views. Minimum 7,000 sq. ft. Excellent financing. Priced from $30,500.
BILL McCARTER 592-3970

NORTH SAANICH
½-acre view lot. Well. $35,900.
BILL McCARTER 592-3970

BUILDING LOTS
GORDON HEAD, $27,000.
METCHOSIN, $25,000 to $27,000
OR 5 ACRES IN THE COUNTRY, $55,000.
FOR DETAILS
CALL ADELINE OR WALLY
386-2911 OR
477-8562 OR 477-7766
Homefinders, Wall & Redekop

Reduced!
Out-of-town vendor wants action on .55-acre view lot at Willis Point. Super building site, good well and driveway in. Asking $23,900. M.L.S. 22370.
John West
388-6424
Bayshore Realty Ltd.
1006 Fort Street

EASY LIVING IN LOVELY METCHOSIN
Plan to build your future home on this pretty 2 acre plus property! The driveway is already roughed in. Year round creek runs through property. City water and Hydro available on this nicely treed, sun drenched lot. Please call to view and let's discuss terms:
477-0191 KNUD SCHWER 478-8203
The Royal Trust Company

CHOICE LOCATION — CORNER Knight and Richmond with view over City and over 30,000 sq. ft. Couls be valuable townhouse site or alternately with existing 2 bedrm. basement bungalow worth approximately $30,000, could get 3 extra good size lots, plan are available $129,000. Call Morris Lund. Victoria Realty Ltd. 386-3585, res. 479-6688.

VIEW LOT
Large, hillside building lot with sweeping views of the Olympics. View will be retained as the lot backs on to a park. Full underground serving. Quiet cul-de-sac of prestige homes in high Gordon Head. Asking $41,500.
STEVE MOONEY
477-0191 477-4197
The Royal Trust Company

BY OWNER
15,000 sq. ft., 133 front x 124 deep, only one lot left in this secluded area on Montford Crescent, off Ferndale (Gordon Head). Build your house with seaview, only two minutes from beach. Asking $46,000. Reasonable offers accepted. 477-0611, 477-0512.

Rural Subdivision
Choice lots in a treed area in Sooke. Ranging from 10,000 to 15,000 sq. ft. Priced from $18,500, easy terms aavailable.
386-7771 PETER MASON 477-9318
MOODY AND MASON REALTY

SUBDIVISION
7 choice lots all underground serviced in a new cul-de-sac. Ranging from 6,000 sq. ft. to 7,500 sq. ft. Glanford area. Close to shopping centres, bus stops. Ranging from $25,000 per lot. 388-6275, pager 956 or 479-8301.

.49 ACRE LOTS
SAANICH — COUNTRY ATMOSPHERE
$29,900
READY TO BUILD
479-3366

WATERVIEWS AND WILLIS PT.
Build your home in the country and move in this summer. All permits approved on this wooded ¾ acre overlooking Brentwood Bay. $31,900. By Owner. 658-8787.

BRENTWOOD BAY
—one of a kind character lot for custom home only
—on city sewer and water
$33900
478-8305

$29,900
Lots near University. $950 down. Balance in monthly payments. Phone 386-6193 before 6:00 or 592-6081, evenings.

½ ACRE, BRENTWOOD BAY
Beautiful fully serviced lot. MLS. $27,900. Good value. Seaboard Properties. 652-1141. TOM EVANS, 652-2520.

BROOMHILL — SOOKE
High lot, new sub-division, house partially built. You can save on this one. 595-2434.

GORDON HEAD, SEVERAL choice lots on Brousson Drive, close to all services. 477-4191, 386-6316.

BUILD NOW — WHILE MORTgage rates are low, on this beautiful Ardmore half-acre. Owner 658-8131.

80'X300' SERVICED LOT ON Maliview Rd., Salt Spring Island, 112-537-5646; 595-6252, Victoria.

TOWNHOUSE ZONED, 100'X120' 613 Sturdee, $39,000. 382-8612 or 656-2185.

DEEP COVE, ½-ACRE ON CHAlet Road, treed, cove view, drilled well. $33,000. 598-4632.

LARGE LOT, CAN BE ZONED for duplex, with plans. $37,000. 479-5132.

PRICE REDUCED
½ acre corner lot, Deep Cove, well treed, $29,900. 384-5158.

½-ACRE LOT, CENTRAL SAANich, partially treed, distant seaviews, $39,000. 479-4508 or 479-5024.

BROADMEAD, VIEW LOT, 100'x130 approximately. 658-1093.

273 PROPERTY FOR SALE

CLOSE IN!
2.4 acres with 70' waterfront offering great potential! Check the economics of subdividing! Included is a double-wide mobile home. Make an offer on $84,900 asking. Please call:
477-0191 KNUD SCHWER 478-8203
The Royal Trust Company

Saanichton
Large fully serviced lots, ranging from 8,400 sq. ft. to half an acre, within half mile of Saanichton Village. Sea and country views. Priced from $24,500. Financing arranged. 386-0130.

5 ACRE PARCELS
IN SAANICH. GREAT POTENTIAL READY TO BUILD ON!!
Please phone 479-2150
or 479-9486
COASTLAND ESTATES

1 ACRE, BIRCH ROAD, DEEP Cove, close to school, store, park, approved well, perc tested. Call 656-2387.

CANADIAN COUNTRY PROPERties. Our 62nd Year. Free Catalogue. Tax Sale Service, Suite 404-VC, 85 Bloor Street East, Toronto, Ontario M4W 1B5.

SOOKE — PARTIALLY TREED, spacious properties, 2 to 3 acres. 642-5508.

274 PROPERTY WANTED

National Trust
SINCE 1898

FIVE MILES
Radius of City Hall, busy couple require two-bedroom basement home with fireplace, under 30-years-old. Up to $58,000 cash.

CAREER GIRL
Requires two-bedroom home updated in immaculate condition, up to $50,000, within easy reach of Royal Oak.

GLANFORD
Or immediate vicinity, two- or three-bedroom home with fireplace and basement. Must be under $62,000. For sincere purchaser.
IF YOU CAN HELP, CALL:
LEE WROBEL RANDY SMALL
PAGER 654 388-6275 PAGER 395
OFFICE 479-7161

I have clients interested in purchasing a piece of land on one of the Gulf Islands for around $10,000. Please contact:
LARRY LINEHAM
595-2961 OFF. RES. 595-0134
National Trust Co. Ltd.

HOW TO WRITE

A GOOD

CLASSIFIED ACTION AD

1—IT'S BEST to start your ad with the name of the article or service you have to offer. If you have an apartment, room etc., for rent, or property for sale: start your ad with the location.

2—BE CLEAR. Readers respond more quickly and favorably when given complete, definite information. Always include the price in your advertisement.

3—MAKE IT EASY for the reader-prospect to reach you. Always give your telephone number or your name and address. If you do not have regular hours, state a preferred time for the prospect to get in touch with you.

4—PLAY SAFE. You get the greatest reader attention by using consecutive insertions. A six-day order is best and costs less, and you can, of course, stop your ad as soon as you get the results you want. You pay only for the days your ad appeared. Lower yearly rates are available to those who wish to keep their services or products before the public.

5—PLACE YOURSELF in the reader's position and ask yourself what you want to know about your offer. The answer you give will make a good Want Ad.

6—GIVE YOUR PROSPECT every inducement you can with good copy. Classified action ad readers have the money and are already interested in buying the merchandise or service you have to offer; the details and information you give are the most important.

7—TO PLACE YOUR AD, call 386-2121, your direct line number to fast Want Ad action. A courteous, efficient advisor will be glad to help you word and place your order. And remember, Classified Action Ads afford you the most complete coverage. Telephones are open 8:00 a.m. to 6:00 p.m. for you daily, Monday through Saturday calls. Don't allow the reader to speculate

280 ACREAGE FOR SALE and WANTED

Prospect Lake Road
11.7 acres with glorious views of Olympics and Victoria. Can be divided into two. Pasture with stream. $117,000. Please contact:
GIFF CALVERT 479-4593
NORMAN ROSS & ASSOCIATES LTD.
440-1070 DOUGLAS 382-6151

WANT-A-FARM
—1.75 acres, $35,000, Stelly's Cross Rd.
—14.49 acres, $150,000, Stelly's Cross Rd.
—5 acres, $59,900, John Road.
All of the above are flat, cleared land, not rocky mountains. Call GERRY FINNIGAN 383-4739, Castle Properties Ltd. 386-6164.

LOTS WANTED
I have had so many inquiries for 1 or 2 acre lots. Are you ready to sell. Let me know. Please call: PHYLLIS COUTTS at 598-3321
JACK MEARS
OAK BAY REALTY LTD.

20 ACRES, OPERATING GRAVEL pit, central Vancouver Island, not an agriculture reserve. For information for further information. P.O. Box 825, Ladysmith, B.C. or phone 245-4201.

QUADRA ISLAND, ½-ACRE, SEmi-view treed lot, partially cleared, small beginners 2-storey frame house, pressure water system, $11,500. Write M. P. Howe, Box 94, Heriot Bay, B.C.

FACING SOUTH ON SOUTH Saltspring Island. 40 acres with considerable waterfront. Price $135,000. Call 386-6552 or 592-3920 F. C. Hully, Real Estate, 620 View.

12.12 ACRES, 2 CREEKS, FRONTage on two roads in the Metchosin area. $54,000. 478-4457.

1.3 ACRES COWICHAN STATION, 4 miles south of Duncan, perc tested. $21,500. 743-2493.

55 LOT SUBDIVISION — ALL APproved. Full price $185,000 write box 1363 Ladysmith. 245-8114.

285 UP-ISLAND PROPERTIES

ALMOST WATER-FRONT
Beautiful ½acre lot, Ships Point, Fanny Bay. Only one blk. from beach and oyster beds, beautifully treed, power, light and water on edge of lot, surfaced roads, close to Courtenay. A real good buy at $18,950. For further details please phone.
388-4455 CLARE PALMER 383-9181
CENTURY 21, J. D. BOSDET LTD.

HOBBY FARM
Between Cobble Hill and Shawnigan, 20.8 acres on a southern slope with old style farmhouse, renovated, plus new barn, various other bldgs., irrigation system. View by appt. Only $149,500.
Wilfred Davis 479-1667 or 658-8884.

J.H. Whittome & Co. Ltd.
Royal Oak Branch

"GOING FARMING"
Just North of Duncan on 10.81 acres of cleared farm land. Featuring a full basement home, with 2 bedrooms on the main floor and 2 more roughed out upstairs. An excellent 1900 sq. ft. barn fenced and cross fenced. Asking $72,000 further details by calling George Naylor, J. H. WHITTOME & CO., LIMITED, 746-6161 eves. 746-5210.

REALLY FOR HORSES
Over 6 acres, approx. 3 miles from Duncan. Fenced and cross fenced, a good 3-bedroom home. Near new barn with shake roof, concrete floor, heavy wiring and automatic water system. Riding ring and good garden area. Inviting offers on $79,000. For further information please call George Naylor, J. H. WHITTOME & CO. LIMITED, 746-6161 eves. 746-5210.

PEARSON/JOHNSTONE & ASSOCIATES LTD
Parksville 248-3216 — Qualicum 752-6964

LAKE FRONT SUMMER COTtage, Buttle Lake, $19,900. Harper Baikie, Coastland Realty, Campbell River, 112-287-7161, residence 112-923-5990.

WANTERFRONT BUILDING LOT, Sproat Lake, Port Alberni. Good beach, excellent view, $28,500 firm, after 6 112-248-9373.

PARKSVILLE, MAKE YOUR offer on this choice serviced lot. Phone 479-9184.

PARKSVILLE. LARGE LOT ON Plummer Road near beach. 592-4128.

290 FARMS FOR SALE AND WANTED

BROWN BROS. on BLANSHARD
"People Helping People"

FARM
225 Acres
Only about 9 miles from downtown Victoria, secluded and quiet country living, 12-yr-old modern basement home, barns, silage bin and the old farm house. Approx. 50 acres of rich bottomland in pasture, hay and forage crops. Fully fenced, 2 seasonal streams, ponds for irrigation, 2 pressure (wells) systems. Mostly treed with some marketable timber. In 3 separate parcels, 3 road frontages. Total price for all is $344,000. MLS.
REG SCHUMAKER
598-2333 or 385-8771 (anytime)

FOR SALE BY OWNER; 128 acres, 15 miles west of Salmon Arm. Half pasture, half trees, 10 acre lake, fruit trees, 3 bedroom home, 2 car garage with workshop, and barn. Phone 383-2050.

293 GULF ISLAND PROPERTIES

DENMAN ISLAND. WHY PAY rent, ideal for retireds or starters, cottage with foundation for expansion on large waterfront lot with magnificent view. Hydro, phone and piped water, paved highway. $30,000. Owner will finance. 112-748-8976 or write M. Matson, 102-2544 Beverly Street, Duncan, B.C. V9L 4P3.

TEXADA ISLAND
Over 51 acres, with 1300' lake front. Stream through property, small cabin, no utilities in yet. Acre or so cleared, good road, well timbered. Priced to sell quickly, $47,000. Call SUE WARKE OWENS or CONNIE WEYLER, Castle Properties Ltd., 386-6154.

Prime Waterfront
Approx. 1200 feet, 12½ acres treed with meadows, pond, panoramic view of Gulf Islands, deep water moorage, hydro and ferry service, $185,000. Hawkins, Thetis Island 246-9107.

MAGNIFICENT VIEW PROPERty, ¾ acre on Cliffe Rd., Saturna Island, 95' water frontage. $16,000 for quick sale. 382-3367, after 7.

FOR SALE BY OWNER, 2½ acres on Ruxton Island. $8000 or best offer. 647-5449.

294 MAINLAND AND OUT OF PROVINCE PROPERTIES

ARIZONA CALLS
Are you thinking of retiring to Arizona? Call now for one of our brochures on Green Valley, a retirement community located 25 miles south of Tucson and 45 miles north of Mexico.
For further information call T. J. FAULKNER at 388-4455 anytime
CENTURY 21 J.D. BOSDET LTD.

½ MILE WATERFRONT
70 acres near Port Simpson ideal group purchase or fishing lodge. Asking $55,000. B. Young, No. 301-660 Fort St. 386-9630.

Deaths and funerals

305 DEATHS and FUNERALS

BAIRD — On May 15, 1977, Robert Gordon, beloved husband of Elizabeth Baird of Victoria, aged 78 years. Survived also by three sons; Richard, Kingston Ont., John, Victoria and Robert, Yellowknife Y.T. Nine grandchildren, one sister Jean Belden, Winnipeg.
Memorial service Wednesday May 18th., at 7 P.M. in James Bay United Church, 511 Michigan St. Rev. R. Dobson officiating. Cremation. Arrangements by First Memorial Services Ltd.

CARYER—Peacefully at home in Victoria, B.C., Mr. A. Bruce Caryer, beloved husband of Mary Thecla (Terry) and dear father of Ronald of Vancouver, and Janice Gantt of Delaware; also six grandchildren.
Private services will be held on Tuesday, May 17, 1977, at 10:15 a.m. in McCall Bros. FAMILY CHAPEL, Victoria. Flowers gratefully declined.

DORAIS — In Hospital on May 16th, Gerard Dorais, aged 71 years, of 92—291 Regina Avenue. He is survived by his wife, Martha; 2 sons, Dennis of Merritt, B.C., and Donney of High River, Alta.; stepson, Earl Erickson, Victoria; 2 stepdaughters, Chris Jeffrey of Vancouver and Esther Olson, Belleville, Ontario; grandson, Gerry Baker of Victoria.
Memorial service will be held on Thursday, May 19th at 7:00 p.m. in the Kingdom Hall of Jehovah's Witnesses, Tillicum Road. Hayward's Thomson and Irving, in care of arrangements.

HAWKES — In Victoria, B.C., on May 14th, 1977, Mrs. Florence May Hawkes, age 73 years. Born in Sussey, England, late residence 10271 West Saanich Road. She leaves her daughter, Roberta (Babs) Duran, Seattle, Wash.; son, Douglas Hawkes, Victoria, B.C.; 5 grandchildren, Victoria, Sandra, Rick, Bonita and Danny.
Graveside service will be held in Colwood Burial Park on Thursday May 19th, 1977 at 4:00 P.M. Rev. W. J. Lunny officiating. Arrangements by the Sands Mortuary Limited.
SANDS—VICTORIA

JOHNSON—In Surrey, B.C., on May 12th, 1977, Mrs. Jane Elizabeth Johnson (Nicholet), aged 59 years. Born in Saanichton, B.C. and a resident of Delta, B.C. for the past 4 years, late residence 10701 Burbank Drive. Predeceased by her mother, father and brother. She leaves her husband, Raymond, at home; 2 sons; 7 daughters; 20 grandchildren; 2 great grandcrildren and 1 sister.
Prayers will be offered in Sands Mortuary Limited "Memorial Chapel of Chimes" on Monday, May 16th, 1977 at 7:30 p.m. Mass will be celebrated in St. Andrew's Cathedral, Blanshard and View Sts., Victoria, B.C. on Tuesday, May 17th, 1977 at 1:00 p.m. Rev. Father Maurice Costelloe celebrant. Interment at Hatley Memorial Gardens.
SANDS — VICTORIA

KENDALL — Suddenly on May 14th, 1977, Brian Alexander Kendall in his 23rd year, late of 9245 Ashwell Rd. Chilliwack and formerly of Victoria. Survived by his loving parents Mr. and Mr. Kenneth Kendall, Chilliwack, 2 sisters Kim and Patrica and his grandmother Mrs. Jean Kendall all at home.
Funeral service Thursday May 19th at 1 p.m. in Henderson's Funeral Home, Chilliwack. Rev. J. T. Horricks officiating. Interment Royal Canadian Legion Cemetery.

KENNEDY — In hospital on May 14th, 1977, after a long illness patiently borne, Mr. George Brown Kennedy, aged 60 years. Born in Keewatin, Ontario, and a resident of Victoria for the past 35 years, late residence 657 Ralph St. He leaves his loving wife, Evelyn, at home; sons and daughters-in-law, Dewey and Ana, San Jose, Costa Rica, Keith and Sandie, Victoria, also Edward and Gordon, Victoria; 3 grandchildren; sisters, Mrs. G. (Elizabeth) Styles, Kenora, Ontario, Mrs. L. (Mary) McAllister, Trail, B.C., Mrs. E. (Stella) Pickthall, Campbell River, B.C.; brother, Graham, Kamloops, B.C.; aunts, uncles, nieces and nephews. Mr. Kennedy was a long time employee with the B.C. Hydro and Power Authority and served overseas during the Second World War with the R.C.N.V.R.
Service in Sands Mortuary Limited "Memorial Chapel of Chimes" on Wednesday, May 18th, 1977 at 1:00 p.m. Rev. Dr. A. E. King officiating. Interment at Royal Oak Burial Park.
SANDS—VICTORIA

LeGRAND — In Victoria, B.C., on May 15, 1977, Mrs. Lilian LeGrand aged 92 years, formerly of 1175 Beach Drive, born in Jersey, C.I. and resident here since 1949. Widow of Harold C. LeGrand, she leaves cousins in Jersey, C.I.
Funeral service in the FAMILY CHAPEL of McCall Bros. on Thursday, May 19 at 11:15 a.m. with the Ven. Arch. C. E. F. Wolff officiating. Interment at Royal Oak Burial Park.

O'NEILL — Peacefully at the Priory Hospital, Langford, B.C., on May 15th, 1977, Mrs. Clara Matilda O'Neill. Born in Ohio, late residence, 567 Goldstream Avenue, Langford, B.C. Predeceased by her husband, William H. O'Neill, also a son while serving overseas with the R.C.A.F. during the second World War. She leaves her daughter, Mrs. Stella Serra, Fairfield, Calif., brothers, Charles and Oscar Hunkler, Ohio, U.S.A. Mrs. O'Neill was the owner operator of a Ladies' Wear Shop in Peace River Town, Alberta, for many years and was a member of the Royal Purple and C.W.L. in Peace River Town, Alberta.
Mass will be celebrated in Our Lady of The Rosary Church, 794 Goldstream Avenue, Langford, B.C. on Wednesday, May 18th, 1977 at 2:00 P.M. Rev. Father W. J. O'Brien celebrant. Interment in Hatley Memorial Gardens. Arrangements by the Sands Funeral Chapel of Heather, Colwood, B.C.
SANDS—COLWOOD

PILE — On May 14, 1977, in Victoria, B.C., Wallace William Pile aged 87 years of 401-1066 Foul Bay Rd., formerly of Winnipeg, Manitoba. He is survived by his loving wife Bertha, at the residence; 1 daughter, Mrs. Ross (June) McCreedy of Victoria; 1 son Wallace of Selkirk, Manitoba; 7 grandchildren; 1 brother Hubert of Victoria. He was a Past Master of Fidelity Lodge AF & AM No. 146, G.R.M., Winnipeg and a member of Aurora Lodge AF & AM No. 165 B.C.R., Victoria. During his working days he was with the Manitoba Provincial Government for 45 years and retired as Registrar of Companies.
Service in the FAMILY CHAPEL of McCall Bros. on Wed., May 18 at 1:00 p.m. (Flowers gratefully declined).

309 IN MEMORIAM

DEE — In memory of our daughter Sylvia, who passed away on May 15, 1962.
God takes our loved ones from our homes
But never from our hearts
—Always remembered and sadly missed by Mom, Dad, brother Alan, and Ada.

FOULSER — In memory of Ernest, wh passed away May 16, 1976, sadlyi missed, by his mother. Sisters, Gladys and Vera. Brothers, Art, Reg and Frank Smith.

PORTER — In reassured memry of my beloved husband Richard (Dick) Porter, who died May 18, 1968.
My heart still aches with sadness,
My secret tears still flow,
What it meant to lose you,
No one will ever know.
A smile for all, a heart of gold,
One of the best this world could hold,
Never selfish, always kind.
These are the memories you left behind
—May.

THEY SHALL GROW NOT OLD AS WE WHO ARE LEFT GROW OLD, AGE SHALL NOT WEARY THEM, NOR THE YEAR'S CONDEMN. AT THE GOING DOWN OF THE SUN, AND IN THE MORNING, WE WILL REMEMBER THEM.
WITH GRATITUDE, SANDS

310 FUNERAL DIRECTORS

Sands
SEVEN CHAPELS
SERVING
VANCOUVER ISLAND
Sensible Prices
Dedicated Service
For Information In
Victoria Phone
388-5155

McCall's
PRIVATE CREMATION
CHEESEMAN, Mrs. Frances W.
MONDAY
BROUGHTON, Mr. Walter C.
1:15 p.m.—FLORAL CHAPEL
TUESDAY
CARYER, Mr. A. Bruce
Private
10:15 a.m.—FAMILY CHAPEL
TO BE ANNOUNCED
PILE, Mr. Wallace
SLACK, Mr. Richard Wade
McCALL BROS.
Floral Funeral Chapels
385-4465

INTERNATIONAL FLIGHT CARE
Specializing in forwarding to or from anywhere
WORLD WIDE FUNERAL INFORMATION SERVICE
call collect (604) 388-5155
or cable
"Mortuary Victoria"
A Division of Sands

Hayward's (B.C. Funeral Co.)
Thomson & Irving
Funeral Chapels
1625 Quadra St.
386-3505

SPELL

IT

OUT

a buyer is to

by placing a

When you

low-cost

Classified Ad

in the newspaper,

to sell, the easiest

way to find

You do that

telling our

have something

readers what

you have to sell.

We'll help you

today.

Give us a call

at 386-2121,

spell it out

THROUGH

CLASSIFIED

310 FUNERAL DIRECTORS

MEMBER BY INVITATION
NSM NATIONAL SELECTED MORTICIANS
SINCE 1902
VICTORIA, 388-5155
SIDNEY, 656-2932
COLWOOD, 478-3821
NANAIMO, 753-2032
DUNCAN, 746-5212
LADYSMITH, 245-2331
Removal And
Service Arrangement
Covering Vancouver Island
A Division of Sands

CAPITAL REGIONAL DISTRICT PROJECT S.A.M. (1977) CALL FOR TENDERS
Sealed Tenders, clearly marked on an envelope "Project S.A.M. (1977)" will be received at the office of the Executive Director, Capital Regional District, 524 Yates Street, Victoria, British Columbia, up to 3:00 p.m., Thursday, 26th May 1977. The work comprises the collection, haulage and preparation of derelict vehicles from residential properties in North Saanich, Central Saanich, Saanich, Oak Bay, Esquimalt, City of Victoria, Town of Sidney, View Royal, Langford, Colwood, Metchosin and Sooke. A suitable marshalling yard will be provided by the Capital Regional District at the Hartland Road Sanitary Landfill site. The derelict vehicles are to be prepared by the Contractor for crushing by the Provincial crusher. Preparation includes the removal of all wheels, tires, loose seats and gas tanks at the marshalling yard. The Capital Regional District will advise location of all vehicles to be hauled. Copy of the Contract Documents may be viewed at the Capital Regional District's Engineering offices at 524 Yates Street, Victoria, British Columbia after 16th May, 1977.
Two copies of the Contract Documents may be obtained on payment of ten dollars (!10.000), which sum is NOT REFUNDABLE. Certified cheque for Contract Documents must be made payable to "Capital Regional District".
The lowest or any Tender will not necessarily be accepted.
N. Howard, P. Eng.
Chief Engineer

310 FUNERAL DIRECTORS

CUNNINGHAM FUNERAL CHAPEL
1155 FORT STREET
Phone 384-5512 or 384-8626
Offering dignified moderate service for all. Geo. S. Cunningham, owner, manager.

FIRST MEMORIAL SERVICES
Serving the Public and Exclusive Undertakers for the Memorial Society of B.C. 658-5244.

311 MONUMENTALS

MORTIMER'S MONUMENTAL WORKS
New MODERN Location
709 KINGS RD. at Douglas
100 years of service to Vancouver Island and the Islands
383-6421

STEWART MONUMENTAL Works Ltd.
ESTABLISHED 1896
Memorial of Distinction
Marble fireplace and tabletops
1403 May St. 384-3452

When there are no words... let flowers speak for you.
For a complete selection of sympathy flowers, call your FTD Florist.
Your Extra Touch Florists™

NOTICE TO CREDITORS AND OTHERS
IN THE MATTER OF THE ESTATE OF CHARLES KEITH MORISON, late of 2220 Windsor, Victoria, B.C.
NOTICE IS HEREBY GIVEN that creditors and others having claims against the estate of the above named deceased are hereby required to send them to the undersigned Executor at P.O. Box 580, Victoria, B.C., before the 20th day of June, A.D. 1977, after which date the Executor will distribute the said estate amongst the parties entitled thereto, having regard only to the claims of which it then has notice.
THE ROYAL TRUST COMPANY
Executor
By its Solicitors
MESSRS. HORNE, COUPAR, MANSON & SHAW

LUNDS
926 FORT ST.
ESTATE FURNISHINGS FROM UP ISLAND
By AUCTION
TONIGHT 7 P.M.
"BRAMBACH" BABY GRAND PIANO
"HAMMOND" ORGAN
COLOUR T.V.'S
VICTORIAN TABLE & CHAIRS INCLUDING "MR. & MRS." 7-PCE. DINING STE.
SUITES FOR ALL ROOMS
SPORTING AND OTHER PRINTS
SILVER & PLATE
TWIN BEDROOM STE.
GAMES TABLE
APPLIANCES
5-17
LUNDS AUCTIONEERS & APPRAISERS PHONE 386-3308

Special Offer
FOR PRIVATE PARTY CLASSIFIED ADVERTISERS
Use this handy coupon to place your Classified Advertisement and save money.

Name .....
Address .....
.....
Phone No. .....
Signature .....
No. of Insertions ..... Amount Enclosed $.....
Your ad will run as soon as possible upon receipt of this coupon and payment, or please specify consecutive dates:
.....
.....
Classification Number ..... 10 WORDS MINIMUM

FILL OUT AND MAIL TO
SPECIAL OFFER
Victoria Press Ltd.,
P.O. Box 300,
Victoria, B.C.
V8W 2N4.
OR,
DELIVER IN PERSON TO
2621 Douglas St.,
Victoria, B.C.

10 Words for 1 insertion in The Daily Colonist and Victoria Times: $1.00
10¢ for each additional word.
10 Words for 3 insertions in The Daily Colonist and Victoria Times: $2.50
25¢ for each additional word.
10 Words for 6 insertions in The Daily Colonist and Victoria Times: $4.00
40¢ for each additional word.
Victoria Press Box Charge $2.75 per month.
☐ Replies to be mailed. ☐ Replies to be held for pickup.
All ads must be written in regular classified style, and run on consecutive days.
All real estate, mobile home, rental and business advertising is considered to be commercial advertising and will not qualify for this special offer.
SEND CHEQUE or MONEY ORDER
— NO REFUNDS —
This coupon valid until June 1st, 1977

THE DAILY COLONIST AND VICTORIA TIMES

FINDING THE RIGHT HOME IS EASY . . .

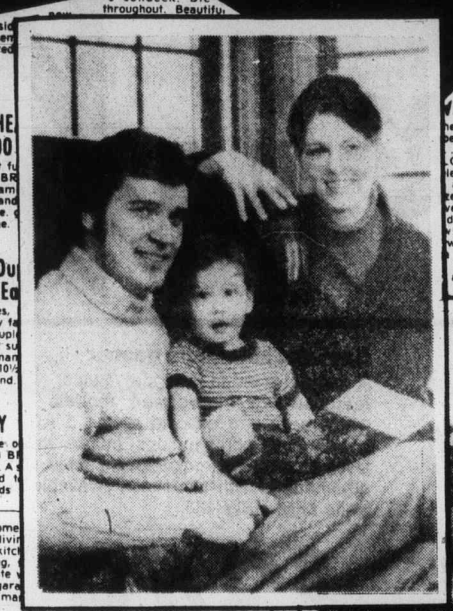

. . . when your first step is to

READ THE CLASSIFIED ADS in the DAILY COLONIST

East side, West side, all around the town . . . the Classified Ads are a showcase of home values. Old world charm, sophisticated modern, or contemporary comfort . . . you'll find houses, condominiums and mobile homes in all styles, all price ranges and all locations in Classified.

You buy with greater assurance that you have overlooked no worthwhile opportunity when you read through the large selection of real estate offers in today's Classified Ads.

DAILY COLONIST CLASSIFIED ADS

386-2121

Mon. thru Fri., 8 A.M.-6 P.M.

Saturday, 8 A.M.-5:30 P.M.

Man appeared intoxicated—police

A 20-year-old Sooke man appeared intoxicated at the scene of an accident a year ago, an RCMP constable told Victoria county court Monday.

Constable Kenneth Morris was testifying at the trial of Kenneth Douglas Filgate, 7142 Grant, accused of criminal negligence causing death.

The charge followed a car-truck collision May 28, 1976, in the 5300-block Sooke Road which led to the death of Karina Flock, 38.

Morris said the front end of the 1976 truck was imbedded in the driver's side of the 1968 car, Mrs. Flock appeared in a state of shock and was taken to hospital by ambulance, he said.

He said the car was pointed west and all the debris was on the west side of the road and there was a skid mark from the car.

Morris said Filgate, his brother Gerald, Gary Gordon Grieve and Roland Strom were also at the scene.

Morris said it "appeared to me" that Kenneth Douglas Filgate was "in an intoxicated state." He said he knew the man and "felt" he had been drinking.

Grieve said Filgate was driving the truck and "we come around the corner and slid off the road and hit the lady." He said the truck, in which he and Gerald Filgate and Strom were passengers, was headed toward Victoria.

He said he was with Filgate from about 2:45 p.m. until the accident around 5 p.m. and Filgate didn't have anything to drink while he was there.

He agreed the road was wet and slippery, twisting and hilly, and said the truck was doing around 55 miles an hour.

Grieve said there was an argument after the accident and before the police arrived as to who would say they were driving and "I said I was."

Asked if there was talk of money, he said "yes." He added that Doug Filgate said "that he would pay for my points," presumably a reference to driver's demerit points.

Grieve agreed that he spoke to police when police asked the driver to step forward.

He said the truck's occupants were headed for the 17-Mile House beer parlor.

Dr. John Patterson said he was in Sooke Village Restaurant shortly before the accident when Filgate and others came in and Filgate demanded beer but was refused. He said Filgate and another man tried to pick a fight with him when he intervened.

He said "my general impression is that he was impaired."

Patterson said he was called to the accident scene and said Mrs. Flock was suffering shock and internal injuries and was taken to hospital.

Restaurant waitress Ena Tong said Filgate and others came in the restaurant "about 2 p.m." but she refused to serve Filgate beer "because he had a lot to drink." She said Filgate and Strom asked Patterson to fight them after 3 p.m.

The trial, before Judge E. J. C. Stewart, was to continue today.

DENTURE PAIN?
Anbesol relieves denture pain fast. Cools, soothes and helps prevent infection.

—CP

Political clout

Conservative cabinet minister Margaret Scrivener may be strong at polls but she couldn't ring bell on smasher at Mayfair, fund-raising event held Saturday in Scrivener's Toronto riding. NDP leader Stephen Lewis also visited riding on Saturday.

Youngest angler so far weighs 4.2-pound trout

One of the youngest anglers to enter the King Fisherman Contest so far this year is seven-year-old Mike Taylor of Caycuse who weighed in a 4.2-pound trout which he caught in Cowichan Lake on a worm.

He weighed it at Aimee Greffard's House Number 68 in the Caycuse B.C. Forest Product's camp, where anglers are welcome to weigh their trout if they find no other weigh station open.

First trout ever entered into the King Fisherman Contest from Langford Lake is a 1.8-pounder caught by Michael Boyd on a worm. Langford is one of British Columbia's best lakes for huge small-mouth bass, but last year for the first time in more than two decades it was stocked with trout and not very many have been caught yet.

Both young Taylor and Boyd win King Fisherman fun decals.

Win Rose won the Chinook Club sunburn derby in Saanich Inlet Sunday with a 12.10-pound chinook from Bamberton waters on Tomic plug. Ron Pearks was second with a 9.3-pounder on Strip Teaser and John Rose, who

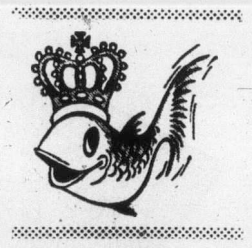

played third fiddle to wife Win, was next with a 6.3-pounder from Bamberton on Strip Teaser. Garry Vaughn was hidden weight winner.

Sooke to Victoria waters were fairly productive at the weekend, but mainly for small fish from three to 12 pounds.

But Tom Armstrong, fishing out of Pedder Bay Marina in a rental boat got a 35-pounder and Jim Morgan caught a 23-pounder.

Latest King Fisherman entries:

SPRING (CHINOOK)

Cheanuh Marina

Ron Ebbs-Canavan, 1203 Pearce Crescent; 45.8, 24.8 Aldridge Point, green hootchie.

Pat Campbell, 441 Atkins; 28.0, Beechey Head, Radiant Squirt.

Ken Stewart, 3-626 Goldstream; 27.0, Beechey Head, Strip Teaser.

Larry Goodson, 3114 Glen Lake Road; 27.0, Trap Shack, Strip Teaser.

Alan Cyr, 946 Dunford Avenue; 25.0, 18.0, Church Rock, Strip Teaser.

Ken Ebbs-Canavan, 5002 Old West Saanich; 24.8, Aldridge Jnt, Strip Teaser.

Jim Wilson, 825 Selkirk; 22.0, Beechey Head, anchovy.

Wally Ormiston, 611 Kelly Road; 21.4, Aldridge Point, Rhys Davis Strip.

Jack Simpson, 4316 Houlihan Place; 20.8, Beechey Head, anchovy.

George Davis, 4351 Harder Road; 20.8, 14.0, Aldridge Point, Strip Teaser.

George Goy, 4315 Prospect Lake Road; 19.8, 17.0, Beechey Head, Strip Teaser.

Dave Stevenson, 3863 Cadboro Bay Road; 19.5, Beechey Head, Strip Teaser.

Jack Radford, 667 Head Street; 18.8, 6.8, Aldridge Point, Strip Teaser.

Margaret Wiggins, 2228 James White, Sidney; 18.0, 6.0, 14.0, 12.0, 6.8, Beechey Head, Tyee Strip Teaser.

Phil Cornforth, 458 Thetis Crescent; 16.8, Beechey Head, hootchie.

Rick Smith, 204-2530 Wark Street; 16.8, 9.8, 10.0, 5.8, Beechey Head, Strip Teaser.

Earl McDormand, 22 Spectacle Lake, Malahat Drive; 15.8, 12.8, 9.0, 10.0, 9.0, 6.0, 6.0, Beechey Head, anchovy, Strip Teaser.

Frank Jay, 2551 Scott Street; 14.0, Beechey Head, Strip Teaser.

G Thomson, 551 Winthrop Road; 14.0, Bedford Island; Strip Teaser.

B Valentine, 5835 Banks Road, Duncan; 14.0, 12.0, 8.8, 7.8, Beechey Head, Strip Teaser.

Rudy Kriger, 1163 View Street; 14.0, 5.0, Strip Teaser.

E. Raeder, 2071 Pauls Terrace; 12.0, 10.0, 6.0, 5.8, Beechey Head, Strip Teaser.

Gord Liebscher, 4337 Northridge Crescent; 13.3, 12.0, Beechey Head, anchovy.

Jim Puckett, 9390 East Saanich Road, Sidney; 10.8, 8.8, Aldridge Point, Strip Teaser.

John Smith, 329-200 Dallas Road; 11.0, Beechey Head, minnow.

Len Maycock, 3580 Quadra Street; 12.0, Becher Bay, Minnow Teaser.

Tom Davies, 2853 Sunvale Place; 9.8, Beechey Head, Haida Strip.

W. Glover, 4065 Grange Road; 9.0, 8.8, Beechey Head, Strip Teaser.

Rod Davidson, 1016 Waverley Terrace, Brentwood; 11.0, Beechey Head, Super Strip Teaser.

T. Moss, 3966 Cedar Hill Cross Road; 10.0, Aldridge Point, anchovy.

Jiim Coupland, 2648 Sooke Road; 9.8, 6.8, 5.0, 5.0, Church Rock, Strip Teaser.

Olive Davidson; 1016 Waverley Terrace; 6.0, 5.0, Beechey Head, Super Strip Teaser.

Lew Parsons, 1070 Violet Avenue; 7.0, Beechey Head, Strip Teaser.

Jim Watt, 372 Lagoon Road; 6.0, Trap Shack, minnow.

Otto Wiggins, 2228 James White, Sidney; 7.8, Beechey Head, Strip Teaser.

G Olsen, 9452 Lochside Drive, Sidney; 9.0, Beechey Head, Strip Teaser.

Kamloops band seeks tax right

KAMLOOPS (CP) — The Kamloops Indian band wants to assume the power to tax busineses which lease land from its reserves, Chief Mary Leonard said Monday.

This arrangement has been used in several provinces, she said, but has not been tried in B.C.

Leonard said the band would use the tax money to install and maintain services for its lessees and hopes to begin work this summer on a water system which could cost up to $2 million.

The band hopes to arrange a meeting with Alan Williams, minister responsible for Indian affairs, within two weeks, she said.

Mrs. Leonard said the band has rejected the city's offer to provide services in return for full control of industrial development on the reserve for the next 50 years.

At the time the city made its proposal three weeks ago, Mayor Mike Latta said the city wanted control of industrial development on the reserve because present development was hurting the city financially.

Industrial land on the reserve is cheaper to rent than land inside city boundaries, and is attracting business that would otherwise locate in Kamloops and pay taxes here, he said.

The band now has 105 industrial lessees, and about 80 acres of new industrial land that is waiting to go on the market.

the Bay **Value Makers**

The Bay's own economy priced laundry twins

Baycrest automatic washer
A budget-minded washday helper with features like high-priced models ... wash, soak and delicate cycles, 5 water temperature combinations, infinite water level control, recirculating lint filter and automatic bleach dispenser. Available in white only. HBW 135.
$349

Baycrest 3 temperature dryer
This basic commercial dryer can handle most any type of drying job. It features three temperature selections including regular, low and air fluff, cross vane tumbling for more even drying, and a safety start switch to prevent accidents. White only. HBD 135.
$219

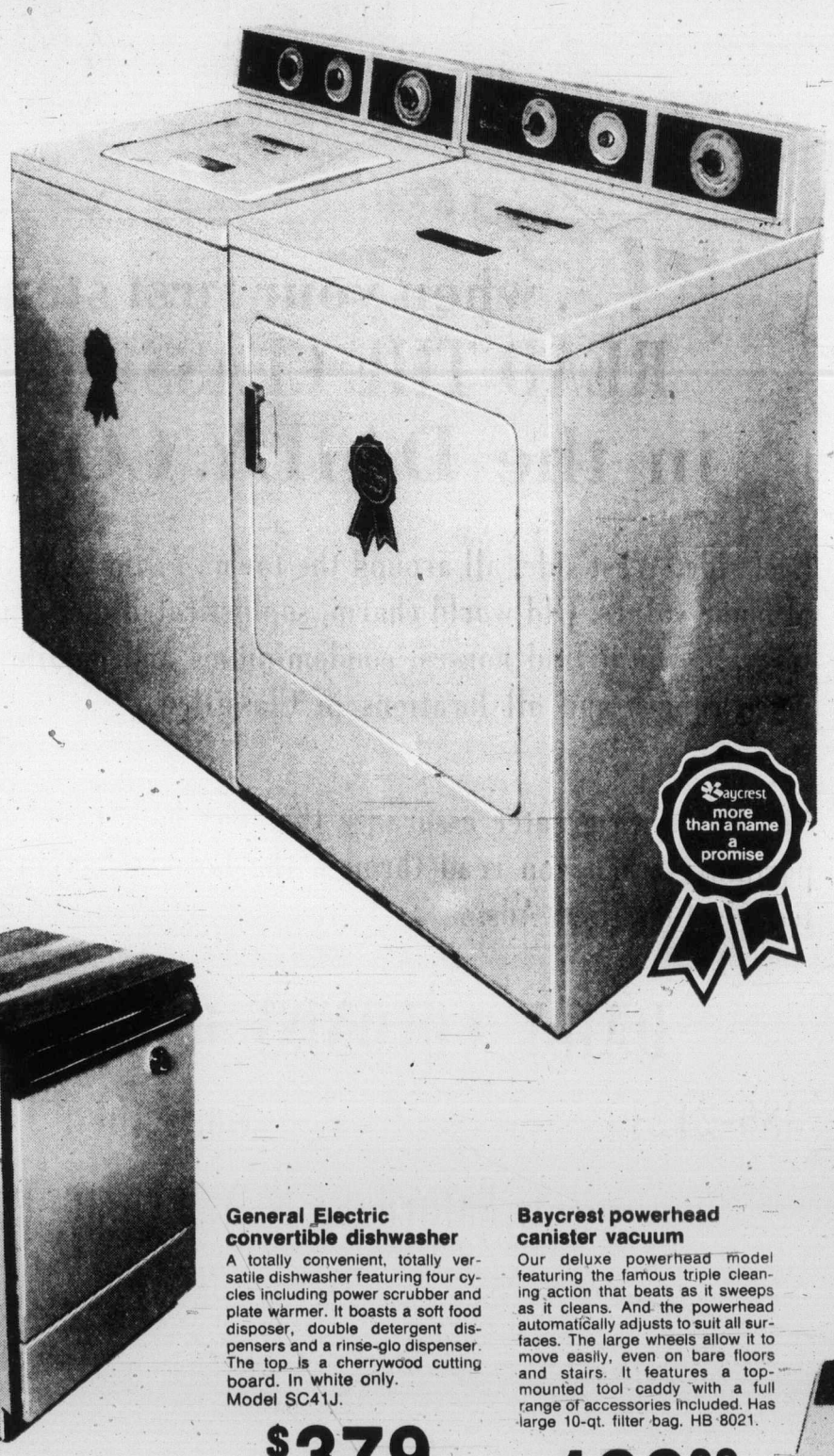

General Electric convertible dishwasher
A totally convenient, totally versatile dishwasher featuring four cycles including power scrubber and plate warmer. It boasts a soft food disposer, double detergent dispensers and a rinse-glo dispenser. The top is a cherrywood cutting board. In white only. Model SC41J.
$379
Built-in model SD419 in white or harvest gold **$349**
Major Appliances, Fourth Floor

Baycrest powerhead canister vacuum
Our deluxe powerhead model featuring the famous triple cleaning action that beats as it sweeps as it cleans. And the powerhead automatically adjusts to suit all surfaces. The large wheels allow it to move easily, even on bare floors and stairs. It features a top-mounted tool caddy with a full range of accessories included. Has large 10-qt. filter bag. HB 8021.
199.99
Floorcare, Fourth Floor

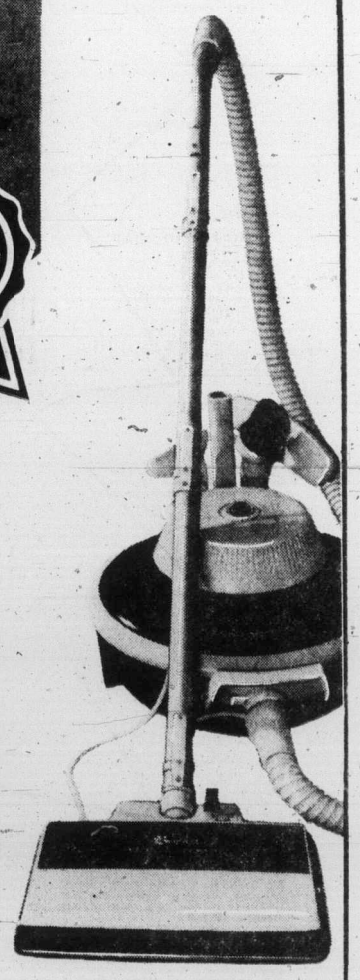

DAILY STORE HOURS 9:30 A.M. TO 5:30 P.M.
THURSDAY AND FRIDAY TO 9 P.M. PHONE 385-1311

Hudson's Bay Company

Island
Financial Centre
435 Trunk Road
Duncan

The Daily Colonist.

Vancouver Island's leading newspaper since 1858

Late sun, high 15
Weather Details on Page 2

129 — 119th Year | VICTORIA, BRITISH COLUMBIA, TUESDAY, MAY 17, 1977 | 15c Daily, 30c Sunday

Likely in July

Arctic pipeline debate pledged

OTTAWA (CP) — The Commons will likely sit through July to debate the northern pipeline and to clear other legislation on the order paper, Government House leader Allan MacEachen said Monday.

The government has promised that Parliament will debate whether a Mackenzie Valley pipeline should be built. The cabinet makes a decision in late summer. It also says any cabinet ruling will be referred to the House for acceptance or rejection.

T. C. Douglas (NDP—Nanaimo-Cowichan-The Islands) said Monday that recommendations to the government from the National Energy Board (NEB), the federal regulatory agency, will not be available until about July 1. Normally the House rises in late June or early July for its summer recess.

But MacEachen said that because of "the tardiness, the slow passage of legislation in the House, we probably will be here through July."

At issue in the debates will be competing applications from oil companies for a pipeline costing up to $10 billion to move to southern markets U.S. natural gas from Alaska and Canadian gas from the western Arctic.

The government already has in hand the report of a three-year inquiry by Mr. Justice Thomas Berger of the British Columbia Supreme Court, who recommended a 10-year delay on any construction in the Mackenzie River valley.

He also said an outright ban should be placed on pipeline construction across the Northern Yukon where he says the sensitive environment could not absorb such a major project.

Acceptance of his recommendations by government would kill proposals for a pipeline to move the Canadian gas to markets.

The federal government hopes to make its decision by late summer, in time for the Sept. 1 deadline set by Congress for U.S. President Jimmy Carter to make his choice for a northern pipeline.

—CP

Margaret and Justin try to coax new pet Rideau 77 into car.

Grain handling overhaul proposed

Save rails, go north says Hall report

SASKATOON (CP) — Radical changes designed to shunt the Prairie grain-handling and transportation system into the 21st century, including creation of a Prairie rail authority and an Arctic railway, were recommended Monday by the Hall commission.

The commission, in a 545-page report which culminated two years of work, urged greater emphasis on railways in the North, retention of the controversial Crowsnest or statutory rates for transporting grain and retention of grain elevators as off-line units in communities where rail lines are ripped up on abandonment.

The five-member commission, appointed in April, 1975, was charged with deciding the fate of 6,284 miles of Prairie rail lines whose future had been frozen by Ottawa to June 30 of this year. The federal government previously had designated 12,413 miles of track as a basic network protected from abandonment to the year 2000.

Headed by Emmett Hall, former justice of the Supreme Court of Canada, the commission urged gradual abandonment of 2,165 miles of grain-related branch lines to the year 1981. Of that mileage, 534 have not been used during the last two years.

Another 1,813 miles should be added to the basic network and the remaining 2,344 miles should be placed under the new rail authority.

The commissioners added that contrary to what the

Page 2 — Grain

White Rhodesia 'at war' with Zambia

LUSAKA (AP) — Zambian President Kenneth Kaunda — a major supporter of black Rhodesian guerrillas — declared Monday that his country was in a state of war with the white regime of neighboring Rhodesia.

In another indication of a worsening racial confrontation in southern Africa, President Samora Machel of Mozambique dismissed talk of a possible peaceful solution in Rhodesia as "a mistake."

The new rumblings of a major black-white clash came as U.S. Vice-President Walter Mondale and Andrew Young, U.S. ambassador to the United Nations, prepared to initiate a U.S. diplomatic campaign to help end the four-year Rhodesian guerrilla war and pave the way for black majority rule in southern Africa.

Mondale meets with John Vorster, prime minister of white-ruled South Africa, on Thursday and Friday in Vienna, Austria, to discuss the region's racial turmoil. Young was scheduled to arrive in Maputo, Mozambique, late Monday for a UN conference on southern Africa.

Vorster said in Johannesburg later Monday that he did not intend to take orders from Mondale when they met in Vienna.

In an interview on South African television, Vorster said U.S. policy toward South Africa had been "ad hoc" and he welcomed the opportunity to normalize relations between the two countries.

He said he was going to Vienna to put South Africa's case. "In some circles it is suggested that I am going to Vienna to take orders. I'm not going there to take orders. I'm going there to discuss and I presume ... it is also Mr. Mondale's intention to have full and frank discussion with me."

In other developments in the region Monday:

- Police in Johannesburg, South Africa, said Winnie Mandela, wife of jailed black nationalist leader Nelson Mandela, has been banished from the Johannesburg area and ordered to live in a small town in the countryside;
- A Yugoslav newspaper reported that Cubans in Angola have taken over positions in government and business.

'A breakthrough,' says Jack Davis

B.C. Transport Minister Jack Davis welcomed the Hall Commission's recommendations Monday as a great breakthrough for B.C. "If they are implemented by the federal government."

"They will also mean more development in the North and they point to more business for West Coast ports in the future," Davis said.

Federal Transport Minister Otto Lang said Monday in Ottawa that the five-member commission, appointed to study the Prairie grain-handling and transportation system, did "a very workmanlike job and that's what the government must now act on."

Davis said Hall had accepted many of the ideas put forward by the B.C. government when the grain handling and transportation committee held its hearings in Vancouver last October.

"We are glad to see that railways are to be compensated for the cost of moving grain from the Prairies to ports on the Great Lakes and the West Coast," Davis said.

"This item alone amounts to $200 million a year. Today it is paid by other industries, such as those producing forest and mineral products. They subsidize the Prairie wheat farmer and we have argued that all taxpayers should foot the bill."

Davis noted that Hall also recommended future development of railways in Canada's northwest." Interconnections between B.C. Rail and a CNR-operated system reaching into the Northwest Territories are advocated, as is much greater emphasis on the development of port facilities at Prince Rupert," he added.

The minister said he was particularly happy about the recommendation advocating a rail connection between Fort St. John in northern B.C. to Hines Creek, with an eventual hookup to the Great Slave Lake Railway.

"This would help develop the last great agricultural frontier in Canada," Davis said.

"It is perhaps the largest undeveloped frontier in the entire world. Because of its geographic location and its limited accessibility it is virtually an empire to itself. It must have rail access to the rest of Canada and ocean ports."

Davis said he also welcomed the Hall recommen-

Page 2 — 'A breakthrough'

Inside

Sasquatch sighted —Page 2

Gulf warned in Angola —Page 3

UVic feeling inflation bite —Page 17

Tide's turn ends dream castle —Names in News, 21

Angler, 7, weighs 4:2-pound trout —King Fisherman, 36

	Page
Background	5
Bridge	25
Classified	24-34
Comics	22
Crossword	21
Editorials	4
Entertainment	23
Family	19, 20
Finance	6-8
King Fisherman	36
Marine Calendar	2
Names in the News	21
Provincial Court	21
Sports	10-14

First time in three months

Pierre and Margaret together in ceremony

OTTAWA (UPI) — Prime Minister Trudeau and wife Margaret, whose marriage has been reported in trouble, appeared together at a public ceremony Monday for the first time in almost three months.

The last time the Trudeaus appeared at an official function together was during the prime minister's Feb. 21-23 visit to Washington.

In the intervening period, friends reported the couple had agreed to a 90-day trial separation.

But Monday the entire Trudeau family, including the three children, turned up for the official opening of the Canada Summer Games that are to be held in St. John's, Nfld.

"The prime minister was to be there, and he brought the kids, and Margaret showed up," a spokesman said.

The Trudeau family was presented with a three-month-old Newfoundland dog, a breed which at full growth resembles a black St. Bernard.

The 57-year-old prime minister and Mrs. Trudeau, 28, plan to keep the dog at their 24 Sussex Drive official residence, the spokesman said.

Mrs. Trudeau has said she finds her official role too constricting and wants to pursue a career in photo-journalism.

Give me powers —LeBlanc

OTTAWA (CP) — Fisheries Minister Romeo LeBlanc said Monday that he needed the power to seize everything from fishing nets to foreign factory trawlers to cut back poaching in Canadian waters.

Opening Commons debate on a bill to make poaching and water pollution more expensive for the culprits, LeBlanc said poachers are robbing fishermen and destroying salmon stocks on a grand scale. But their fines often amount to only a small tax.

Only the threat of forfeiting their boats and gear will discourage them, LeBlanc said. Under present law the fisheries minister has the power to rescind licences from legitimate fishermen but can do almost nothing against outside poachers.

The courts rarely use their powers of seizure, which is one reason he needs this power, LeBlanc said.

Other sections of the bill would stiffen fines for water pollution to a $100,000 maximum, and would protect river estuaries and other sensitive fish-breeding grounds.

Tipped helicopter chops passengers

NEW YORK (UPI) — A New York Airways helicopter that suddenly toppled over on the roof of the Pan Am building Monday cut down waiting passengers with its whirling blades and sent wreckage plunging into rush-hour crowds 59 stories below. At least four persons were killed.

"They were chopped up. Legs, heads — it was messy," said John McAllister of the Fire Department's rescue Squad 1. "From what we gather the landing gear collapsed and it tipped over."

The helicopter pad had been closed for nine years for fear of an accident and for operating losses and complaints of noise. It reopened in February of this year despite citizen opposition.

Three passengers were killed by the helicopter's blades when the craft "lurched and then rolled right over on its side" without warning on the roof of the landing area high above the streets of midtown Manhattan. It was flight 971 from Kennedy Airport.

One person was killed by falling debris, and at least nine others were injured in the hail of twisted metal.

Mayor Abraham Beame said he had asked the city's transportation administration to revoke "immediately" the permit of New York Airways, which operates the heliport, until an investigation is completed by the Federal Aviation Administration.

Minutes after the accident, an attendant wheeled out two signs on the ground floor level: "Helicopter not operating."

Corruption, inflation issues when Israelis vote today

TEL AVIV (AP) — Israelis choose a new parliament today in an election in which corruption and inflation have dominated the political campaign along with the country's traditional key issue, the 30-year-old Arab-Israeli dispute.

Opinion polls forecast the governing Labor party might lose up to 20 per cent of its dominant share of the vote. In the last election in 1973, Labor won 51 of the 120 seats in the Knesset (parliament).

The Arab question remains an explosive issue and many Israelis feared a Labor setback would leave their country too weak to negotiate peace with the Arabs.

The main opposition, the right-wing Likud bloc, also appeared to be slipping slightly from its 39 seats, with many votes going to splinter parties.

But even if Likud does not gain, it holds a chance to oust the Labor Socialists who have governed Israel for 29 years. It all depends on what sort of governing coalition would be formed after the election.

About 2.2 million Israelis are eligible to vote for any of the 23 factions running in the election.

Troublesome to Labor supporters was the resignation last month of former premier Yitzhak Rabin and his withdrawal from the race after disclosure that he and his wife maintained illegal bank accounts abroad.

The Rabin case and other scandals, the country's 38-per-cent inflation and labor unrest have taken the spotlight in the campaign. But the basic question, as usual, is the Middle East conflict and how to end it.

The Labor party pledged anew to trade captured Arab land for peace under U.S. mediation.

Likud continued to concentrate on domestic woes like inflation and corruption. But in a television debate with Labor leader Shimon Peres on Sunday, Likud leader Menahem Begin restated his refusal to relinquish any section of the occupied West Bank even for full peace.

The key to Israel's next government lay in the hands of a 61-year-old political novice named Yigael Yadin, and a fiery, deeply religious Israeli nationalist named Zevulun Hammer.

Wallace wants to take a chance

Crystal gazing for casino

Provincial Conservative leader Scott Wallace Monday came out solidly in favor of a government-operated gambling casino for Victoria in the old Crystal Garden.

Wallace told the Victoria Gyro Club a government-run operation "could be as free from Mafia infiltration as provincial lotteries have proved to be."

Wallace said after his speech that he expected to receive some "tut-tutting from some people" but that he was convinced his support for the casino was sound.

"It has been confirmed that, years after its conception, the lotteries system shows no signs of being infiltrated by organized crime," Wallace added. "So it could be with a government-operated casino, strictly supervised and controlled just as lotteries, horse-racing and liquor distribution are controlled today."

Wallace said he regarded it as hypocritical to support or even just tolerate government-run lotteries while being adamantly against a government-run gambling casino.

"There are few subjects when even governments practise hypocrisy with such flair as on the issue of gambling," Wallace said. "The suggestion that the government should explore the possibility of establishing a gambling casino in Victoria will likely incite the greatest self-righteous indignation in most, if not all, of our cabinet ministers.

"Yet, at the same time, we find the government spending government revenue advertising in most blatant fashion the winners of provincial lotteries. The most recent of these was a quarter page, replete with photographs of winners from British Columbia. One group included the minister of travel herself (Grace McCarthy)." (Mrs. McCarthy, as provincial secretary, presented the winning cheque.)

Wallace said the govern-

Page 2 — Crystal

Good Mornings
Bowman 6 till 10am
CFAX 1070

The Daily Colonist.

Section Two Tuesday, May 17, 1977 Page 9

1977 PINTO PONY
32 M.P.G. CITY
46 M.P.G. HIGHWAY
Test Drive One Today at
PETER POLLEN FORD

Trousil
. . . Victoria

Matthias
. . . Happy Valley

Leversedge
. . . Cordova Bay

Chubby
. . . Nanaimo

Dong
. . . Victoria

Crook
. . . Nanaimo

Berbenuik
. . . Saanich

Island's champs

Vancouver Island elementary schools chess champions were crowned recently, and from left they were as follows in grades order: Grade 1: Dana Trousil, Victoria; Grade 2: Geoff Matthias, Happy Valley; Grade 3: Fraser Leversedge, Cordova Bay; Grade 4: Gordon Chubby, Nanaimo; Grade 5: Willard Dong, Victoria; Grade 6: Doug Crook, Nanaimo; Grade 7: Greg Berbenuik, Saanich. Cyril Large of Victoria co-ordinated again the season-long event with some 7,000 players.

Quick agreement Nanaimo's goal

By DAVE FINLAYSON
Colonist Correspondent

NANAIMO — Mayor Frank Ney is hoping for a quick agreement with the provincial highways ministry to help alleviate the crunch of the amalgamated municipality.

The mayor conveyed this wish to Highways Minister Alex Fraser and other cabinet members during their recent visit here.

Ney said he was hoping for a quick agreement on a cost-sharing formula between Nanaimo and B.C. so some of the work on the highways can be completed this year.

Fraser said he agreed the city has problems with roads, particularly with the Trans-Canada Highway running right through the downtown core, and he promised to "look at them."

Other items raised by council included:

● A possible joint venture between the city, the harbor commission and the provincial government for the development of the waterfront Marathon Realty property.

● The sharing of the cost of a new water line to Newcastle Island and across to Protection Island.

● The Gabriola Island Ferry terminal construction.

On the ferry terminal, Ald. Gino Sedola said a decision on whether the terminal — which would cut an hour off the Vancouver-Nanaimo run — will go ahead is critical to the road patterns of the city.

He said if it went ahead, then the city would be looking at a bypass around the back of the city, alleviating many of the downtown problems.

Premier Bennett said the delay in an announcement was due to the fact the B.C. Ferries Corporation was established.

"While the transfer from a government department to a crown corporation slowed down the decision, it will help us arrive at the correct decision. I assure you they will deal with it as expeditiously as they can," he said.

Hopes for airport get jolt from blue

QUALICUM BEACH — This village's chances of getting a new airport received a jolt from the blue by a federal transport ministry estimate which set costs about three times higher than local estimates.

Ministry planners have estimated the costs at about $1.5 million for a paved, 3,000-foot airstrip, 75 feet wide, which according to local observers is "a bit out of our league." A full local committee on the airport composed of qualified local citizens will meet later this week to discuss possible ways of cutting costs.

All's fair

A busy three days culminated with end of Spring Arts Fair in Cowichan Valley on weekend, attracting some 250 entries in five categories. Event took place at Duncan Curling Club with public showing considerable interest. Here Cowichan Bay painter Sheryl Hull is with her work.

Supreme court judge quashes estuary bylaw

By CRAIG MEREDITH
Colonist Correspondent

NORTH COWICHAN — The controversial zoning bylaw instituted by this municipality to curb further industrial expansion on the Cowichan Bay estuary has been quashed by the B.C. Supreme Court.

In a 10-page judgment received Monday by the Duncan Court Registry, Mr. Justice J. G. Ruttan ruled that the bylaw challenged by Bert Rodenbush and Norman Rooke of Island Shake and Shingle Ltd., must be quashed.

The B.C. Supreme Court judge said the corporation of North Cowichan had acted to reserve private land for a public purpose and has in the result discriminated against one party.

"The municipality may be entitled to acquire the land by sale or expropriation, but not by zoning bylaw.

"It follows that the bylaw must be quashed and the applicants are entitled to their costs," he stated.

His grounds for the illegality of the bylaw were listed as discrimination, prohibition, and that the bylaw was passed in bad faith and amounts to derogation from the confiscation of the applicants' right to develop the property.

After listing 20 of the relevant facts in the case held in Victoria and Vancouver in early April, Mr. Justice Ruttan noted council had gone on record several times as opposed to the further industrial development of the Cowichan estuary.

But he added it did nothing to discourage the applicants from Island Shake and Shingle in August in 1976 when they were very obviously proceeding with just that type of development.

"They had a general interest to protect the estuary, but no clear plan to carry it out.

"Whether by ignorance or design, they lulled the applicants into a belief that their application would be approved, but persuaded them to delay formally applying for a permit.

"When it became apparent that the environmental agencies did not oppose the mill site, only then did the council move quickly to prohibit the use of the land," the B.C. Supreme Court judge stated.

He also said it did not matter that the 13-acre parcel is all owned by Doman Industries Ltd., "for it is the applicants' lease interest that is attacked."

The Colonist contacted Municipal Administrator John Berikoff to see if there was an comment forthcoming on the rulling, but he stated the reasons for the judgment had not been received.

North Cowichan Mayor Gerry Smith is also away at a conference in Toronto.

Donald Taylor of Duncan was acting for Rooke and Rodenbush, while Richard Nesbitt, also of Duncan, appeared for the municipality.

Jobless family pins hopes on auctions

Couple puts security on block

By DON COLLINS
Colonist Reporter

On the livingroom wall hangs a poem and in the middle of that poem are two lines with a simple message:

"If a child lives with security,

He learns to have faith . . ."

At one time those lines may have been comforting. But today — in the lives of Fred and Gwen Mace — they stand for a cruel irony.

In the Mace home at 2050 Ardwell in Sidney, security has come to be a fleeting thing.

At best, it means:

● The hydro power probably won't be cut off today;

● The weather may warm up before the last of the heating fuel runs out.

● **THE FAMILY WON'T** be tossed out of its house for a while. Those things take time;

● The kids won't go hungry as long as there's enough macaroni on hand.

Mace, you see, is a statistic in a list of statistics that keeps growing day by day. He is one of almost a million of a kind across Canada. He is a victim of the unemployment crisis.

From a safe and comfortable distance statistics are statistics. Unemployed people are statistics. It is only closer up that they emerge as human beings caught up in anguish, fear and frustration, and — in the case of the Maces — a thread of hope.

THE MACES are young and determined. Fred is 26, Gwen, 24. And perhaps because of this, there is a kind of gambler's optimism that is carrying them into an area where most of the unemployed are afraid to venture. They want to launch their own business in the form of an auction sale.

And, with a little borrowed money, a few promises and a great deal of uncertainty, they will be doing just that at noon next Saturday in Sidney's Sanscha Hall.

A week before the opening sale they were up against some formidable obstacles. There was the question of stirring public interest and of locating worthwhile items to add to the basic list.

"THEN THERE'S the problem of finding the money to buy the gas so I can go around and pick up the things we need," Fred Mace said Saturday.

Fred and Gwen are taking the gamble in hope that it will eventually provide the security that is missing now for their sons, Benjie, 2½, and Reuben, six months.

They feel it was necessity rather than ambition that steered them on their current course. Fred has been out of work since the end of January. He has begun court action against the drywall firm that employed him and is seeking money he claims the firm owes him.

AFTER FAILING to find a new job he used his carpentry experience to make something people might want to buy. He built a picnic table. No one wanted to buy it and it sits in his backyard, a wooden monument to another failure.

The Maces believe the business they are trying to create may provide work for another six unemployed people and that because of this there should be some government incentive. But there isn't.

Along the way, he says, he was laughed at by someone in the human resources department who told him "we're no loan company," was told by someone else to apply to the federal business development bank, and by someone else to try the chartered banks.

Of the human resources experience, he says: "They would rather pay $300 a month to keep someone on welfare than give $200 to put him to work."

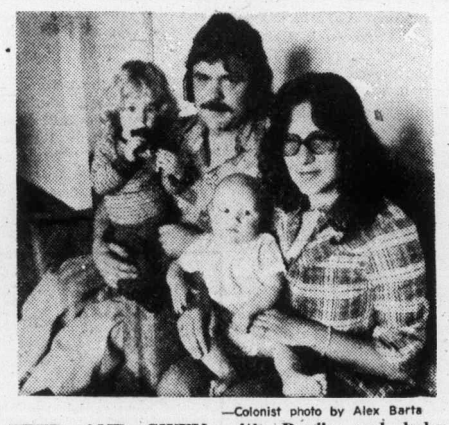

—Colonist photo by Alex Barta

FRED AND GWEN with Benjie and baby Reuben: looking for a way out.

OF HIS INQUIRY about the federal bank grant: "They said if I was going to put up a building they would consider helping me, but not for stock or working capital."

To soften the blow they suggested he try the chartered banks. But he didn't bother.

"No chartered bank is going to lend someone money when he is unemployed."

Fred has borrowed $500 from his father ("He really couldn't afford it") and figures the first auction sale with its expenses for advertising, hall rental and other items, will run possibly $350 to $450 beyond that figure. It is a matter of hoping for the best.

Meanwhile, the young couple is facing all the threats that usually befall people without money.

THE FINANCIAL situation is complicated. Fred and Gwen say the money coming from unemployment insurance and welfare has not been enough to cope with first and second mortgage payments totalling $504 a month, food costs and other necessities.

Gwen says a woman with the company holding the first mortgage said the couple could cut the monthly payments in two, then later backed down on her word.

"I told the welfare people I had good news, that we were only going to have to pay half the mortgage payment for a while and their answer was to say that in that case they would cut back the welfare money," Fred says.

GWEN SAYS she feels Fred was being too soft and so she went after the welfare staff herself in an attempt to straighten out the situation.

"I told the woman that after we paid what we were being told to pay for the mortgage we would only have $13 or $14 left over for grocieries every two weeks.

"She was extremely cold. She said she would only deal with the head of the family, who she said was my husband. She said she was sorry about that, and then refused to talk to me."

Fred says he and Gwen have been told officially that their water and power are going to be cut off anytime now, and that no more heating fuel deliveries will be made.

THEY SAY they are about three months behind in mortgage payments and that the mortgage company has said it is taking action.

Gwen says there's one thing they refused to do in the face of all that is happening, and that is to stop eating.

"The last time we went hungry to pay the bills. But this time we got mad and said enough of that. So we went out and bought groceries."

Their efforts to do something for themselves have taken them all the way to the office of Municipal Affairs Minister Hugh Curtis.

After meeting with Curtis Friday, Fred said the minister told him there could be nothing in the way of business incentive grants.

AT THE SAME TIME, he said Curtis seemed concerned with the family's plight and was apparently going to check into the various demands that are being made for money. Curtis could not be reached for comment Saturday.

In the meantime, it's a matter of struggling to get the first auction off the ground — and of fighting hard to hang onto the house with its load of hamburger and macaroni, and its poem about children and security.

This poem isn't the only ironic feature in the livingroom these days. Across the room atop a piano, sits a book of poems entitled Dear Mother — (the Joys of Motherhood.)

"I was breast feeding the baby," Gwen says of her youngest son. "But because of all the tension, the milk is almost gone."

And somehow, The Joys of Motherhood seems out of place.

Growth or no growth?

Chamber prods all

DUNCAN — Cowichan Valley residents have got to stand up and indicate whether they are in favor of growth or no growth, according to a Duncan-Cowichan Chamber of Commerce spokesman.

Chairman of a recently-formed chamber economic development committee, Berni Lutes, told the Colonist Monday that the time has come for the people to decide where the area's future lies.

The Duncan bank manager said the local chamber of commerce has sat back during the last few years "like the silent majority" and has failed to indicate to local government where the group stands regarding development.

Its willingness to speak out now, he said, has been precipitated by recent developments in the area that seem to discourage expansion of the economy.

The economic development committee, he said, is writing the North Cowichan municipality about its proposed development committee and also the Island Shake and Shingle proposal on the Cowichan Bay estuary.

On the latter, Lutes said decisions are being made on an emotional basis rather than after a thorough study by qualified people.

After investigatnig the material available, Lutes said the committee decided that the Island Shake and Shingle mill would have no appreciable impact on the ecology of Cowichan Bay.

"In fact, the authenticated report available at this time lists several advantages that could be obtained to the ecology by the development," he stated.

It was the conclusion of the committee, according to Lutes, that no zoning changes be made by the municipality that would halt the installation of the mill on the property adjacent to the existing Doman mill.

The nine-member committee also intends to write the major companies and the unions in the Cowichan Valley indicating its willingness to help in any manner which would aid the creation of more jobs in the area for the unemployed.

It is also hoping to interest the union executives in having one or more of their members on the chamber's economic development committee, which among others also has Cowichan Indian Band representation.

The committee is also strongly supporting the location of Doman's proposed expansion in the Cowichan Valley, and Lutes suggested he was embarrassed that other communities' interest in the sawmill was voiced before North Cowichan.

He concluded that he didn't expect everybody to agree with his committee's views.

Inquest set in fatality

DUNCAN — An inquest has been called into the death of a Lake Cowichan man. Richard Wade Slach of North Shore road was killed when the vehicle in which he was a passenger overturned.

Driver Alan Dorion, 23, and passenger Jean Soucy, also of Lake Cowichan, were injured. Soucy was released Sunday while Dorion remained in satisfactory condition.

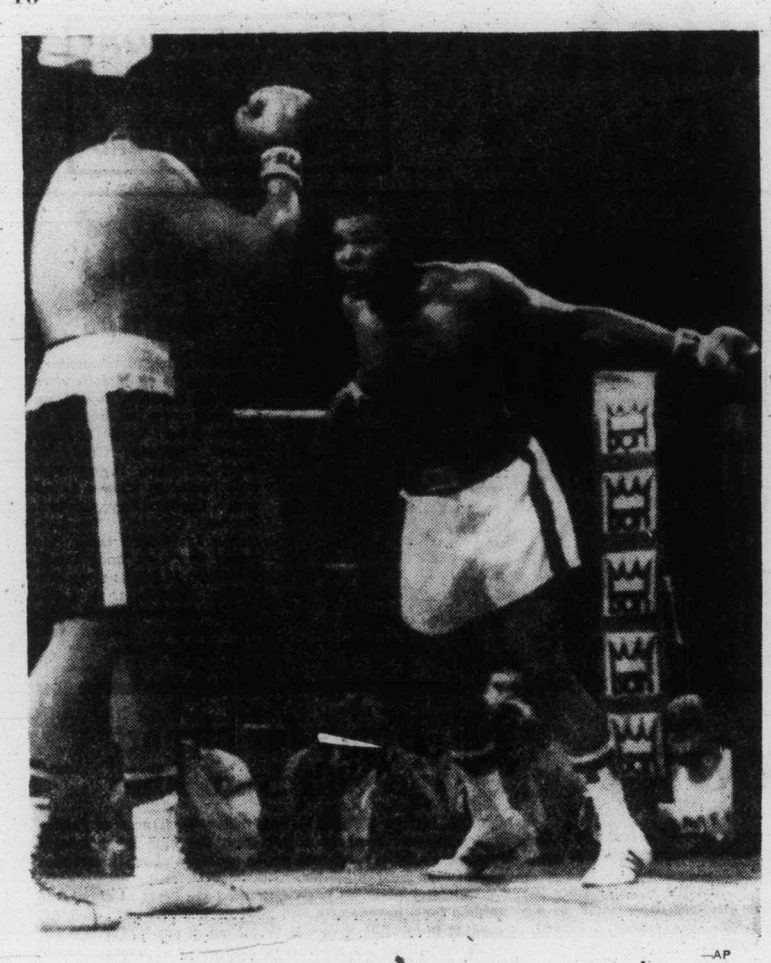

—AP

Ali playing games

Taunting challenger Alfredo Evangelista, heavyweight champion Muhammad Ali leans on ropes during seventh round of championship fight Monday in Landover, Md. Ali clowned way to unanimous decision and was described as more shadow than substance by veteran observers at ringside.

O'Neill, Landy newest Lions

VANCOUVER (CP) — British Columbia Lions Monday announced the trade of all-Canadian Defensive end Bill Baker to Saskatchewan Roughriders for import defensive-end Jesse O'Neill and Canadian defence-tackle Frank Landy to the Lions.

Baker, 32, was named the outstanding defensive player in the Canadian Football League last season in his third year with the Lions.

He began his pro career with the Roughriders in 1969 and was traded to Toronto Argonauts in 1974 for two imports — linebacker Steve Smear and running-back Pete Watson.

Toronto then sent Baker to the Lions before the start of that season, with the Lions giving the Argos two Canadians—linebacker George Anderson and defence-back Bob Friend—and a first-round draft choice in the 1975 Canadian draft.

Baker was transferred to Regina by the company for which he works at the end of the 1976 season. He played his college fotoball at Otterbein. He's 6-foot-3 and 255 pounds.

O'Neill, 24, is a two-year veteran from Grambling who teamed with George Wells to give the Roughriders a strong outside pass rush. He was taken in the sixth round of the National Football League draft by Houston Oilers in 1975, but elected to sign with Saskatchewan. He's six foot four and 245 pounds.

Landy, 27, is a four-year veteran who played college football at North Dakota. He's six-foot-three and 240 pounds. A negotiation-list player also was involved in the deal, but a B.C. spokesman did not provide further information.

Maxwell scores winning goal

Bruins win Memorial Cup

VANCOUVER (CP) — New Westminster Bruins overcame their Memorial Cup jinx Sunday when defenceman Brad Maxwell scored a brilliant goal on an individual effort with less than six minutes left in the game to give the Bruins a 6-5 decision over the Ottawa '67s in the sudden-death final for the Canadian major junior hockey championship.

The Pacific Coliseum crowd of 13,460 gave the Bruins a long ovation when Maxwell scored at 14:06 with a wrist shot between the legs of Ottawa goaltender Pat Riggin to break a 5-5 tie.

"I didn't think I'd score on the shot," said Maxwell. "I just took the shot and was hoping someone would score on the rebound.

"We played so well the first two periods, I thought maybe the jinx was coming back.

"We probably had a better team last year, but we worked hard as a team much more so this year than last."

The Western Canada Hockey League champions lost to Hamilton Fincups in the final last year at Montreal and in 1975 they were defeated by Toronto Marlboros at Kitchener, Ont.

New Westminster took a three-goal lead into the final period against Ottawa, but the '67s caught fire and tied the score before Maxwell, a smooth-skating defenceman, fired the winner.

Coach Ernie (Punch) McLean of the Bruins, often criticized for his team's rough and tumble style of play, said the win was gratifying because "there were many times during the season I didn't expect to get this far."

"It's a pretty good feeling," he said. "But you've got to give Ottawa credit ... they've got a fine team."

Maxwell accepted the Memorial Cup on behalf of the Bruins from Gordon Jukes, executive director of the Canadian Amateur Hockey Association, and George Parsons, vice president of CCM, the tournament sponsor.

Mark Lofthouse scored two goals for the Bruins, with others coming from Ray Creasy, John Ogrodnick and Miles Zaharko.

Warren Holmes scored the last two Ottawa goals to tie the score in the third period. The '67s also got goals from Bob Smith, Doug Wilson and Steve Payne.

The Bruins led 2-0 after the first period on power-play goals by Creasy and Lofthouse and were ahead 5-2 going into the final period. The '67s took the game to the Bruins in the last 20 minutes, however, and Ottawa nearly pulled it out.

The Ontario Major Junior Hockey League champions were in the first Memorial Cup final in their 10-year history.

Riggin, a pickup from London Knights of the OMJHL, stopped 23 shots and was named the tournament's all-star goaltender. His only obvious mistake came on Maxwell's winning goal.

Ottawa and New Westminster advanced to the final with 3-1 records after a three-team, double-round-robin elimination series which included Sherbrooke Beavers of the Quebec Major Junior Hockey League. The Beavers were winless in four games.

The seven-game series drew a record attendance of 58,995 fans during the first Memorial Cup to be played on the West Coast.

Other all-stars named in voting by newsmen covering the series were Barry Beck of the Bruins and Maxwell on defence, Lofthouse on right wing, Smith at centre and left winger Jere Gillis of Sherbrooke.

Beck was named the tournament's most valuable player and received the Stafford Smythe Memorial Trophy from the widow of the former president of Toronto Maple Leafs of the National Hockey League.

★ ★ ★

SUNDAY

NEW WEST. 6, OTTAWA 5

First Period

1. New Westminster, Creasy 3, (Betty, Lofthouse) 3:41.
2. New Westminster, Lofthouse 5 (Zaharko, Creasy) 13:14.

Penalties — Wilson (Ott) 2:35, Pearsall (Ott), Rudnyk (NW) 3:56, Beck (NW) 5:40, Kirkpatrick (Ott), Greenwood (NW) 10:47, Wilson (Ott) 12:58, Andres (NW) 13:43, Betty (NW) 16:07.

Second Period

3. Ottawa, Smith 6 (Holmes, Kirkpatrick) 11:42.
4. New Westminster, Ogrodnick 2 (Zaharko) 14:08.
5. Ottawa, Wilson 2 (McDonell) 15:25.
6. New Westminster, Lofthouse 6, (Creasy, Maxwell) 16:58.
7. New Westminster, Zaharko 1 (Maxwell, Derkson) 18:19.

Penalties — Orleski (NW) 10:27, Hibbins (NW) 10:52, Rudnyk (NW) 14:31, Young (NW), Hospodar (Ott) 14:52, Betty (NW) 18:46.

Third Period

8. Ottawa, Payne 1 (Davidson, Kitkpatrick) 2:10.
9. Ottawa, Holmes 2 (Smith, Wilson) 4:46.
10. Ottawa, Holmes 3, 12:46.
11. New Westminster, Maxwell 2, (Greenwood) 14:06.

Penalties — Maxwell (NW), Hospodar (Ott) 4:20.

Shots on goal by:				
Ottawa	12	12	7	—30
New Westminster	9	12	8	—29

Goal: Riggin, Ottawa; Peterson, New Westminster.

Attendance — 13,460.

Newcomers provide punch for hard-driving Club

If Phil Wrigley was still alive he'd be proud.

Chicago Cubs, the team he owned until his death last month, are one of the big surprises of the new major-league baseball season. And it's because of the criticized trades Wrigley ordered because he felt third-baseman Bill Madlock and outfielder Rick Monday were making unreasonable salary demands.

Madlock was traded to San Francisco Giants for outfielder Bobby Murcer and third-baseman Steve Ontiveros, and the Cubs obtained two other starters in shortstop Ivan DeJesus and first-baseman Bill Buckner when they sent Monday to the Los Angeles Dodgers.

Other deals brought them outfielder Gene Clines and Larry Biittner, and the newcomers have been outstanding.

Buckner was batting .382 when an ankle injury took him out of the lineup, but Biittner has been a .300-hitting replacement. DeJesus, a defensive standout, went into weekend action with a .310 average. Murcer was at .303. Ontiveros at .287 and fielding well. And Clines has been spectacular in recent games.

Still behind the streaking Pittsburgh Pirates in the National League East, the Cubs have won 13 out of their last 15 games and have the third-best record in their league.

The 13th victory in the surge came Monday night with Clines delivering four hits, including his first home run since 1973, and batting in five runs in a 9-6 win over San Diego Padres.

Ontiveros had two hits and two runs batted in. Biittner hit a run-scoring double and a single and DeJesus hit a double and scored three times.

In Monday's only other National League game, the surging Philadelphia Phillies ran their winning streak to five games by knocking off Los Angeles Dodgers 10-6. Five runs in the bat-around fifth inning turned it for the defending Eastern Division champions, who are still four and a half games out of first place.

Minnesota Twins, the Chicago Cubs of the National League, also continued a surprising way on Monday.

A pieced-together outfit, the Twins, now 20-6 in their surge, extended their win streak to four games by jumping on Cleveland Indians, 8-1.

★ ★ ★

NATIONAL LEAGUE

Eastern Division

	W	L	Pct.	GBL
Pittsburgh	22	9	.710	—
Chicago	22	11	.645	2
St. Louis	20	12	.625	2½
Philadelphia	17	13	.567	4½
Montreal	13	16	.448	8
New York	11	20	.355	11

Western Division

	W	L	Pct.	GBL
Los Angeles	26	8	.765	—
Cincinnati	14	18	.438	11
San Francisco	13	19	.406	12
Houston	13	20	.394	12½
San Diego	14	23	.378	13½
Atlanta	10	24	.294	16

Los Angeles 300 200 010— 6 9 1
Philadelphia 105 100 03x—10 14 2
John 3-2, Sosa (3), Downing (5) and Oates; Lerch 5-2, Reed (8) and Boone. Home runs: Los Angeles — Smith (6th), Monday (6th).

San Diego 000 220 200— 6 10 3
Chicago 101 120 01x— 9 11 2
Shirley 2-5, Spillner (3), Bernal (4), Sawyer (4), Metzger (5), Tomlin (6), Fingers (8) and Davis, Roberts (6); Moore, Hernandez (4), Todd 1-1 (5), P. Reuschel (7) and Mitterwald. Home Run: Chicago — Clines (1st.).

SUNDAY

Chicago 4, 4, Montreal 3, 2.
San Francisco 2, Cincinnati 6.
San Diego 2, Philadelphia 5.
Pittsburgh 3, Houston 1.
St. Louis 12, Atlanta 15.
Los Angeles 4, New York 3.

AMERICAN LEAGUE

Eastern Division

	W	L	Pct.	GBL
Baltimore	17	12	.586	—
Boston	18	13	.581	—
New York	18	14	.563	½
Milwaukee	17	17	.500	2½
Detroit	14	18	.438	4½
Toronto	14	20	.412	5½
Cleveland	12	19	.387	6

Western Division

	W	L	Pct.	GBL
Minnesota	23	11	.676	—
Chicago	20	12	.625	2
Texas	19	14	.533	5
Kansas City	17	16	.515	3½
Oakland	17	17	.500	6
California	15	20	.429	8½
Seattle	12	27	.308	13½

Cleveland 100 000 000— 1 7 4
Minnesota 110 110 04x— 8 11 1
Garland 1-5, Monge (4), Walls (8) and Fosse; Zahn 6-1 and Wynegar. Home Run: Cleveland — Manning (1st.)

Boston 000 005 101 01— 8 14 1
Calif. 000 021 004 00— 7 11 1
Cleveland, Willoughby (8), Campbell 2-3 (9) and Fisk; Ross, Kirkwood (6), LaRoche (9), Hartzell 1-4 (11) and Humphrey, Etchebarren (9). Home runs: Boston — Rice (6th), Scott (6th and 7th), Evans (7th). California — Bonds (8th).

New York 002 200 000— 4 9 4
Oakland 501 001 01x— 8 12 1
Holtzman (2-3), Tidrow (1), Lyle (7) and Healy; Medich, Lacey 1-0 (4), Guisti (8) and Williams. Home runs: Oakland — Williams (8th), Gross (10th).

Baltimore 000 012 000— 3 7 1
Seattle 040 100 30x— 8 8 1
Palmer 5-3, McGregor (2), Martinez (8) and Dempsey; Abbott 1-4, Romo (6), Kekich (6) and Stinson.

SUNDAY

Toronto 2, Minnesota 5.
New York 2, California 8.
Texas 7, Kansas City 3.
Cleveland 4, Chicago 3.
Detroit 5, Milwaukee 3.
Baltimore 3, Oakland 2.
Boston 5, Seattle 4.

Touring bankers top James Bay

National Westminster Bank of England gave a rugby lesson to James Bay Athletic Association's second XV Monday.

The powerful visting side, which has 3500 NatWest branches to draw players from, whipped James Bay 45-7, in the exhibition match at Victoria High School.

Graham Lawton, Hugh Edon, Jim Moyes, Chris Longhurst and Steve Wiles scored tries for the bank team and Andy Rayner kicked five penalty goals and five converts.

Glen Barlow scored a try for James Bay and Murray Allen kicked a penalty goal.

NatWest opened the five-match tour by beating Vancouver Rowing Club, 15-12, and followed with a 76 win over Vancouver Trojans and a 220 decision over Nanaimo.

The final match is Wednesday at Bellingham against the University of Western Washington.

In an exhibition game tonight, Vancouver Island Crimson Tide will meet the Canadian national team at Royal Athletic Park starting at 7:30. The national side is training here this week in preparation for Saturday's game in Vancouver against the United States.

The Original Knight SOLUNAR TABLES When To Fish Or Hunt

According to the Solunar Tables calculated for this area, the best times for hunting and fishing for the next 10 days will be as follows (Times shown are Pacific Daylight times):

A.M.		P.M.	
Minor	Major	Minor	Major
TODAY			
4:50	11:20	5:15	11:55
TOMORROW			
5:30	11:55	5:55	—

Major periods, lasting 1½ to 2 hours are shown in bold.

Minor periods, shorter duration, light type.

Burnaby visits Bakers tonight

Burnaby Cablevision brings an unbeaten record into tonight's Western Canada Major Junior Lacrosse League game with Victoria McDonalds.

The reigning Canadian champion Victoria team meets the powerful Cablevision squad for the first time here this season at 8 p.m. at Esquimalt Sports Centre.

Burnaby, which lost to McDonalds in last year's WCMJL final, extended its record to 4-0 Sunday by edging Richmond Roadrunners 16-13 at Burnaby.

Scoring leader Dan Wilson pumped in four goals for Burnaby while Alan Kirk and Terry Bingley added two goals each. Lindsay Nord topped Richmond with three goals.

It was the fourth straight loss for Richmond, which dropped a 13-10 decision to Coquitlam J-Hawks Saturday.

Wilson's production brought his total to 18 goals and 12 assists for 30 points in four games and an eight point lead over teammate Dan Perreault, who has eight goals and 14 assists.

The Cablevision, 28-15 winners in McDonalds first visit to Burnaby this season, lost veteran Randy Delmonico in the draft and Kelly McLennagen through injury but was otherwise untouched and has only five new players in the lineup.

And among the newcomers is Greg Pryde, who was goalkeeper for the B.C. junior "B" champions from Burnaby last season. He'll back up sophomore Rod Bannister.

Pryde stopped 48 shots in the win over Richmond.

★ ★ ★

	W	L	T	F	A	Pts
Burnaby	4	0	0	80	53	8
New West.	3	1	0	61	48	6
Victoria	2	2	0	59	68	4
Coquitlam	1	3	0	44	55	2
Richmond	0	4	0	44	64	0

Next game: Tonight — Burnaby at Victoria, Esquimalt Sports Centre at 8.

LEADING SCORERS

	G	A	Pts
Dan Wilson (B)	18	12	30
Dan Perreault (B)	8	14	22
Jack Fulton (NW)	7	14	21
Gary Lindsay (NW)	9	10	19
Ken Sim (B)	5	14	19
Erik Otterstrom (C)	11	7	18
Terry Bingley (B)	7	11	18
Mat Aitken (B)	5	13	18
John Krgovich (B)	5	13	18
Mark Tuura (NW)	6	11	17

Exhibition Park racing results

VANCOUVER — Results of Monday's thoroughbred racing at Exhibition Park:

FIRST RACE — $2,000, claiming, maiden three-year-olds, six and one-half furlongs:
Huggin Ana Chalkin (Manning) $22.00 $6.00 $3.70
Livingston Coco (Peichoto) 2.70 2.20
Bobby Lusto (Demorest) 3.20
Also ran: Winsome Willow, Vale Of Alder, Jewels Flame, High Craigie, Little Wiggle, Royal Swan. Time — 1:23. Quinella paid: $19.60.

SECOND RACE — $2,300, claiming, maiden two-year-olds, three furlongs, one hundred and fifty yards:
Spurtan (Chabara) $5.60 $3.60 $2.80
Mr. Northwoods (Cuthbertson) 4.90 3.30
Chili Chinook (Brownell) 3.80
Also ran: Colesteel, Shepard Kid, Determined Road, Monarch Bam. Track scratch: Kooteney Flyer. Time — 0:44 3-5.

THIRD RACE — $2,900, allowance, maiden three-year-olds, three furlongs, one hundred and fifty yards:
Pednara (Skinner) $10.20 $5.30 $2.80
Sister Blue (Krasner) 9.30 4.30
Rose D'id (Brownell) 2.60
Low Nickers, Blue Cheese, Sifting Sea, Country Kitten, Star I Are. Time — 0:43 1-5.

FOURTH RACE — $2,000, claiming, maiden three-year-olds, six and one-half furlongs:
Dawn Beauty (Fontaine) $7.00 $3.90 $2.90
Ladys Contribution (Peichoto) 6.00 3.40
Royal Rani (Demorest) 3.80
Also ran: Perch's Valentine, Tropic Jinks, Tricia Bam, Nicky Joe, Twentinine, Regal Imp, Indian Pirate. Time — 1:23. Exactor paid: $54.10.

FIFTH RACE — $2,600, claiming, three-year-olds, six and one-half furlongs.
Kimbob (Loseth) $42.20 $12.90 $5.40
Budding Talent (Cruz) 3.80 2.70
Proserpine (Carter) 4.10
Also ran: Alder Bug, Golden Comic, Johnny Valor, La Belle Lune, Haydn's Choice. Track scratch: Utmost. Time — 1:21.

SIXTH RACE — $3,000, claiming, four-year-olds and up, six and one-half furlongs.
Samoan Sands (Manning) $7.10 $2.80 $2.70
Adas Sage (Peichelo) 2.40 2.30
Peggy Princess (Brownell) 4.40
Also ran: Miss Patty Poo, Mutuel Admiration, Swift Peggy, Reina Cocina, Gay Persnickety. Time — 1:20. Exactor paid $12.50.

SEVENTH RACE — $2,900, claiming, three-year-olds, six and one-half furlongs.
Talk On (Skinner) $3.70 $2.90 $2.50
Northern Dandy (Brownell) 3.90 2.80
Worring Joe (Stein) 3.50
Also ran: Twilight Madness, Turn the Coin, Cooper Castle, Brauer Rabbit. Time — 1:19 4-5.

EIGHTH RACE — $3,600, claiming, four-year-olds and up, six and one-half furlongs.
Double Dev (Loseth) $8.40 $4.10 $2.70
Hola Magic (Munoz) 4.00 3.00
Be Like Judy (Demorest) 2.90
Also ran: Ask the Fleet, Tudor Lou, Devil's Daughter, Fircrest Sue. Time — 1:20 Exactor paid $26.90.

NINTH RACE — $5200, claiming, four-year-olds and up, six and one-half furlongs:
Ole Par (Cuthbertson) $3.70 $3.00 $2.70
Coulee Sage (Smith) 6.00 5.00
Little John Brown (Johnson) 6.70
Also ran: Royal Morn, Sinful Pat, Native Spirit, Moray Castle, Ole Conkie. Time: 1:18 1-5.

TENTH RACE — $2000, claiming, four-year-olds and up, six and one-half furlongs:
Rocky Webb (Skinner) $32.00 $15.60 $7.80
Chewed Shoe (Manning) 4.60 3.80
Pacific Rim (LeBlanc) 12.70
Also ran: Poonaward, Liner's Jewel, Welcome North, Hustling Prince, Joe Kelsey, Choice Lad, Garibaldi. Time: 1:20 4-5 Quinella: $57.00.

Handle: $666,823.
Attendance: 6,656.

Romanians explain

BUCHAREST (AP) — Romanian officials charged Sunday that referees from other Communist countries were out to get the Romanian team at the 11th European women's gymnastics championships in Prague.

The Romanian team, lead by Olympic star Nadia Comaneci, withdrew from the competition Saturday.

Even before the championships, sports fans here believed the Soviets would take advantage of the Prague location to "get even" for the 1976 Olympic Games at Montreal, where Comaneci had broken Soviet supremacy in the sport and won three gold medals.

Sunday, the news agency Agerpres quoted Romanian gymnastics coach Maria Simonescu as saying:

Gorge facing tough test

New faces are abundant in the six teams preparing for the opening of the annual Willie Park Inter Club Golf League.

The 1977 season opens Wednesday at 5 p.m. with Gorge Vale at Victoria, Glen Meadows at Cedar Hill and Royal Colwood at Uplands.

Defending champion Gorge Vale has undergone the biggest change with Grant Milliken the only player back from last year's team which brought Gorge a record seventh title.

Gorge lost Cec Ferguson to Uplands after last season and he is now a touring pro. His brothers Rob and Gary are also gone from the team along with Laurie Carroll and Steve Allen.

Gorge pro Earl Davies is on the team this year along with assistant pro John Fraser and Dave Donaldson, who recently moved here from Vancouver.

Stu Holroyd and Robin Steffanick are the other newcomers.

Royal Colwood and Cedar Hill have three players back each and Colwood features a strong lineup led by pro Bob Hogarth. Art Carey and Mike Kolb are back on the team and Brian Gandy, who played for Cedar Hill last year, is also in the lineup.

Cedar Hill, which won the Willie Park in 1973, '74 and '75 but slipped to last place last year, is again led by junior Jim Rutledge, the 1977 Island Open champion.

Victoria is fielding one of the youngest teams in the history of the competition. Carl Schwantje, the Island Open medalist, is the oldest at 25. He is joined by pro Doug Mahovlic, Island Open finalist Dave Anderson and promising newcomers Mark Taylor, Mike Fowles and Paul Harris.

Uplands has touring pro John Morgan back to lead the club which includes returnees Gordie Rands and Eric Hibberson and 1976 junior champion Dave Rands.

Don Gowan and Hal Jacobsen are the only returnees with Glen Meadows which includes Phil Scott, Mike Foreman, Don Norbury and Bill Penney in its lineup.

Last year Colwood, Glen Meadows and Uplands tied for second just 3½ points behind the champions.

Glen Meadows last won the league in 1971, Colwood hasn't won since 1970, Uplands hasn't won since it scored three victories in a row from 1963-65 and Victoria won its lone league title in 1962.

Wednesday's draw:

GORGE VALE AT VICTORIA

Dave Donaldson vs. Carl Schwantje, John Fraser vs. Doug Mahovlic; Earl Davies vs. Dave Anderson, Stu Holroyd vs. Paul Harris; Grant Milliken vs. Mark Taylor, Robin Steffanick vs. Mike Fowles.

GLEN MEADOWS AT CEDAR HILL

Phil Scott vs. Jim Rutledge, Mike Foreman vs. Garry Ebert; Don Gowan vs. Jim Cook, Don Norburry vs. Dan McClintick; Bill Penney vs. Fred Worthington; Hal Jacobsen vs. Greg Barnes.

COLWOOD AT UPLANDS

Bob Hogarth vs. Eric Hibberson; Mike Kolb vs. Jim Taylor; Brian Gandy vs. Gordie Rands, Art Carey vs. Ted Pollard; Steve Hambleton vs. John Morgan; Doug Ledding vs Dave Rands.

Huge throng greets Canadiens

MONTREAL (UPI) — About 500,000 enthusiastic Montreal hockey lovers thronged to the streets Monday to give their championship Stanley Cup winning Canadiens a hero's welcome.

The Canadiens, who won their 20th Stanley Cup with a 2-1 overtime victory on Saturday over the Boston Bruins, were greeted by brilliant sunshine, strong winds and a temperature hovering around 70, as they made their way in open cars from the Forum along downtown St. Catherine Street to Montreal's city hall.

The parade took more than two hours to cover the relatively short distance as thousands of people crowded the open cars searching for handshakes and autographs from the victorious Canadiens.

The cars were led by a giant float on which stood captain Yvan Cournoyer and acting team captain Serge Savard who held the coveted Stanley Cup.

Cournoyer was forced out of action in early March with a back injury requiring surgery. Savard took over as team captain for the balance of the season.

All the Canadiens but one, along with coach Scotty Bowman and assistant coach Claude Ruel, took part in the procession. Noted by his absence, however, was forward Peter Mahovlich, and team spokesmen gave no reason for him not being there.

"It is the biggest parade I've ever seen," claimed Montreal superstar Guy Lafleur, who won the Conn Smythe Trophy as the most valuable player in the playoffs.

Once the group reached city hall they were greeted by Mayor Jean Drapeau, who presented them with Olympic medals after they signed the city's golden book.

"It was good to see some of the young people out there greeting us," said Bowman, who during the weekend denied reports that he was jumping the Canadiens for a more lucrative position with the Vancouver Canucks.

After a private celebration Monday night in a downtown hotel, the players will disperse to their summer homes and take up their summertime activities knowing that they are just four short months away from training camp for the 1977-78 season.

Sport today

BASEBALL

6:30 p.m. — Victoria Senior Amateur League: Farmer Construction vs. Gorge Hotel, Lambrick Park.

6:30 p.m. — Victoria Firefighters, Babe Ruth League: Victoria Optimists vs. Domoney Shoes, Henderson Park.

SOFTBALL

6:30 p.m. — Stuffy McGinnis Men's League: Juan de Fuca Builders vs. Victoria Athletics, Central Park; Sooke Merchants vs. Molsons, Sooke Park.

6:30 p.m. — Heywood Men's League: Esquimalt Ocean Express vs. Remco Office Systems, Heywood Avenue Park.

6:30 p.m. — Sidney Men's League: Tsawout vs. KOA Campgrounds, Sanscha Park.

6:30 p.m. — Victoria Senior Women's League: GSV Combos vs. CRESC Angels, Ingraham Hotel vs. Victoria Athletics, Hyacinth Park.

6:45 p.m. — Macdonald Men's League: Cliff MacKay Ltd. vs. Davidson Cement, Tratalgar Legion vs. Victoria Athletics, Macdonald Park.

RUGBY

7:30 p.m. — Exhibition game, Victoria Crimson Tide vs. Canada Royal Athletic Park.

LACROSSE

8 p.m. — Western Canada League: Victoria McDonalds vs. Burnaby Cablevision, Esquimalt Sports Centre.

JUNIOR "A" LACROSSE
Western Canada Major Junior League
McDONALDS vs. BURNABY
(Event No. 53)
ESQUIMALT SPORTS CENTRE
Tues., May 17 **8 P.M.**
Adults, $2.00; Students, O.A.P., $1.25
5-15

Selects sweep series with dazzling display

SURREY — Victoria Selects women's team proved by far the best Sunday as the Island track club scored its second straight win in the Western Canada Track League.

Debbie Scott won the 800 and 1500 metres and Lindsay Jack won the javelin and long jump as the Selects gathered a total of 352 points, to 223 for Fraser Valley Flyers and 222 for Calgary Combines at Bear Creek Park.

The Selects won nine of the 12 women's events, including the 4x100 metre relay. Jill Pelland won the 100-metre hurdles, Judy Tobacco took the 200 metres, Gail Gummer won the 400 metres and Lauri Hurst won the high jump.

Dave Weicker was a double winner for selects in the men's events. He won the 1500 and 5000 metres while other Selects winners were Al Shieridan in the 110-metre hurdles, Tom Michel in the 200 metres, Tim Findlay in the javelin and Mark Nyhof in the high jump.

The next meets are May 28 and 29 at Calgary.

WOMEN

100-metre hurdles: Jill Pelland, Victoria, 15.6.
100 metres: Cathy Crusch, Calgary, 12.6.
200 metres: Judy Tobacco, Victoria, 25.6.
400 metres: Gail Gummer, Victoria, 58.1.
800 metres: Debbie Scott, Victoria, 2:10.2.
1,500 metres: Debbie Scott, Victoria, 4:31.8.
3,000 metres: Pauline Molesky, Calgary, 10:17.6.
4x100 metre relay: Victoria, 49.6.
Discus: Doreen Garner, Calgary 45.9 metres.
Javelin: Lindsay Jack, Victoria, 35.32 metres.
Shot put: Stella Rung, Calgary, 12.16 metres.
Long jump: Lindsay Jack, Victoria, 5.26 metres.
High jump: Laurie Hurst, Victoria, 1.7 metres.

MEN

110-metre hurdles: Al Sheridan, Victoria, 15.4.
100 metres: Harold Morioka, Fraser Valley, 11.4.
200 metres: Tom Michel, Victoria, 22.6.
400 metres: Harold Morioka, Fraser Valley, 50.0.
800 metres: Alex Ulaszonek, Calgary, 1:55.4.
1,500 metres: Dave Weicker, Victoria, 4:11.0.
5,000 metres: Dave Weicker, Victoria, 14:22.0.
4x100-metre relay: Fraser Valley, 44.0.
Hammer throw: Arnie Hansen, Calgary, 48.27 metres.
Discus: Joe Smith, Calgary, 42.77 metres.
Shot put: Lanny Tronn, Calgary, 13.39 metres.
Javelin: Terry Findlay, Victoria, 60.08 metres.
Pole vault: Larry Robertson, Fraser Valley, 12 feet, eight inches.
High jump: Mark Nyhof, Victoria, 1.95 metres.
Long jump: Dave Steen, Fraser Valley, 6.54 metres.

Debbie Scott
. . . double winner

McCourt honored

VANCOUVER (CP) — Dale McCourt, the 20-year-old all-time career points leader in the Ontario Major Junior Hockey League, was presented with the player of the year award at the Canada Major Junior Hockey League banquet on the weekend.

McCourt's career record is 194 goals and 283 assists for 477 points. He spent four and one-half seasons playing in the OMJHL, this last season as centre with St. Catharines Fincups and prior to that for Sudbury and Hamilton.

Other nominees for the award were Robert Picard of Montreal Junior Canadiens of the Quebec Major Junior Hockey League and Kevin McCarthy of Winnipeg Monarchs of the Western Canada Hockey League.

McCarthy, a 19-year-old defenceman, said he would like to be drafted by Montreal Canadiens of the National Hockey League and doesn't care if he has to spend a year or two in the minors.

Ed Chynoweth, president of the WCHL, was selected executive of the year at the awards dinner.

Cauthen celebrates

NEW YORK (AP) — Bring out the Band, a 7-to-1 shot ridden by Don Brumfield, won the $37,750 Comely Stakes for three-year-old fillies at Aqueduct Race Track on Monday, but it was Steve Cauthen who was the star of the afternoon.

Cauthen, the 17-year-old apprentice who is the No. 1 jockey in the country, gave himself an early anniversary present by winning four of eight races with two seconds. He did not ride in the Comely.

It was on May 17 a year ago that Cauthen rode the first winner of his career. That was Red Pipe, a 3-to-1 shot at River Downs in Cincinnati. Since then he has had 512 winners, including 240 in 1976.

Bates beaten in final of Yakima tournament

YAKIMA — Victoria Bates made a long struggle through the loser's bracket only to lose in the final of the Yakima International Invitational Softball Tournament.

Ron Slagle, the only pitcher to beat the Canadian champions in the 16-team, double-knockout tournament, fired a three-hitter and Yakima Pepsi blanked Victoria 2-0 in the championship game.

Slagle pitched a two-hitter in handing Bates its only other loss, a 2-0 decision Saturday.

Bates came through with three straight victories Sunday before taking on the unbeaten Pepsi's in the final.

They beat Ray Bristow of Portland, 2-1, Manke Lumber of Tacoma, 9-2, and Yakima Coca Cola, 3-0.

Konopacki scattered eight hits in the win over Ray Bristow and came through with a 10-strikeout, four-hit effort against Coca Cola and spread seven hits in the loss to Pepsi.

Ruthowsky pitched a five-hitter against Manke Lumber and was backed by a pair of home runs by Bob Burrows.

Konopacki was chosen the tournament all-star pitcher. Burrows was named the all-star catcher and Reg Underwood of Bates was picked the all-star outfielder.

Stan Kern pitched in the loss to Pepsi Saturday but didn't pitch Sunday. Bates were still in Yakima Monday night and it wasn't known if Kern wasn't used because of an injury.

Bates make their home debut Saturday when they host Yakima Coca Cola, 7 and 9 p.m. at Royal Athletic Park.

★ ★ ★

SUNDAY

		R	H	E
Bate	001 010 0—	2	6	1
Ray Bristow	010 000 0—	1	8	0

Andy Konopacki 2-0 and Norm McLeod; Gene Pierson, Verg Harstad (4) and Mark Freel. Home run: Bate — Pete Songhurst (1st).

Manke Lumber	001 010 0—	2	5	0
Bate	001 034 x—	9	11	2

Don Campbell, Tom Thomas (2) and Lloyd Glasoe; Dave Ruthowsky (4-0) and Bob Burrows. Home runs: Bate — Burrows (3rd and 4th).

Bate	200 001 0—	3	10	1
Yakima Coke	000 000 0—	0	4	3
	000 000 0—	0	4	3

Konopacki and McLeod; Sam Kerr and Neil Hansen.

Bate	000 000 0—	0	3	1
Yakima Pepsi	001 010 x—	2	7	0

Konopacki 3-1 and Burrows; Ron Konopacki 2-1 and McLeod; Sam Slagle and Mile Polis.

Canada second in tri-meet

PARIS (CP) — Canada finished second at a triangular golf tournament in which country played country.

The Canadians tied both their matches against the winning South African team and host France. South Africa won the tournament by virtue of a 4-2 win over France.

The Canadians opened with a 3-3 tie against South Africa, Jim Nelford and Doug Roxburgh, both of Vancouver, beating Mark McNulty and David Suddards, 4 and 3, in the morning foursomes play over the 6700-yard St. Cloud course where the French amateur championships start Wednesday.

In another foursomes match, Gavin Levenson and David Stratton of South Africa beat Edmonton-stockbroker Keith Alexander and Grahame Cooke of Pointe Claire, Que., 6 and 5.

The lone Canadian singles victory went to Cooke, 5 and 4 over Stratton. Levenson beat Roxburgh one up, and the other two singles matches, Alexander vs. Suddards and Neiford vs. McNulty, finished all square.

Alexander and Cooke combined to defeat Phillipe Ploujoux and Tim Plinchin of France, 3 and 2, while Nelford and Roxburgh finished all square with Alexis Godillot and Jean-Charles Desbordes.

In singles play, Cooke beat Desbordes, 4 and 3; Godilot beat Alexander, 1 up; Plinchin beat Nelford, 3 and 2, and Roxburgh and Ploujoux finished all square.

Stoke, Spurs dropping down

LONDON (CP) — Stoke City joined Tottenham Hotspur in relegation from the First Division of English League soccer Monday, losing 1-0 to Aston Villa in Stoke's final game.

But the third relegation spot remains undecided after victories by Bristol City, which beat league champion Liverpool 2-1, and West Ham United 4-2 winners over Manchester United.

West Ham's win over United, which meets Liverpool in the English Football Association Cup final Saturday, ensured its survival in the First Division. Bristol's triumph kept its chances alive of staying in the top division.

Still in danger of relegation, along with Bristol City, are Coventry City, which meets the Bristol club at home Thursday, and Sunderland, away to Everton the same night. Those matches will end the league schedule for the three teams.

A goal from the penalty spot in the 10th minute by Andy Gray—his 26th of the season—gave Aston Villa the win which condemned Stoke to the Second Division for the first time in 14 years.

Chris Garland scored two goals which gave Bristol City hope and brought about Liverpool's first defeat in 18 matches. Garland scored in the 42nd and 74th minutes after David Johnson had put Liverpool ahead in the 30th minute.

West Ham rallied after Gordon Hill had given Manchester United the lead after 25 seconds. West Ham tied the score on a goal by Frank Lampard, then went ahead on goals by Geoff Pike and Bryan Robson. Stuart Pearson scored for United to reduce West Ham's lead but a second goal by Robson clinched the victory.

Pike also missed on a penalty shot in the 44th minute when he fired the ball over the bar.

Queen's Park Rangers pulled themselves out of the danger area with a 1-0 win over Ipswich Town in another First Division contest. Irish international Don Givens scored the only goal in the 15th minute.

Argos sign quarterback

TORONTO (CP) — Toronto Argonauts of the Canadian Football League announced Monday the signing of quarterback Kerry Jackson, who played three seasons for University of Oklahoma.

The six-foot-one, 195-pound Jackson was signed as free agent by San Diego Chargers of the National Football League in 1976 but was cut in training camp and sat out the season. He also played at the corner-back position for Oklahoma in 1972, 1974 and 1975.

Whitecaps win on 'shootout'

VANCOUVER (CP) — Vancouver Whitecaps outscored Dallas Tornado 3-2 in the tie-breaker to defeat Dallas 3-2 in a North American Soccer League game played Sunday before 8471 fans.

Buzz Parsons scored on a pass from newcomer Brian Bason to tie the game for the Whitecaps with less than three minutes remaining.

The teams battled through 15 minutes of sudden-death overtime to set up the tie-breaker.

Both teams scored on their first shot in the tie-breaker, missed on their second and scored on their third.

Dallas' George Ley missed on the fourth shot while Vancouver's Gary Thompson scored. Kyle Rote missed on the tornado's fifth shot and the Whitecaps had the victory.

Dallas opened the scoring at 5:37 of the first half when Vancouver's Holger Osieck knocked the ball into his own net while attempting to clear.

Tommy Ord tied the score at 21 minutes after taking a pass from Osiech and Rote put Tornado ahead again at 82 minutes.

ATLANTIC CONFERENCE
NORTHERN DIVISION

	W	L	F	A	BP	Pts
St. Louis	3	4	7	10	7	25
Toronto	2	4	7	9	7	19
Rochester	2	3	4	6	4	16
Cinnecticut	0	5	4	17	4	4
Chicago	0	6	3	13	3	3

EASTERN DIVISION

	W	L	F	A	BP	Pts
Tampa Bay	6	1	18	4	15	51
Cosmos	5	2	15	10	15	45
Ft. Lauderdale	4	12	2	10	9	33
Washington	3	3	8	7	8	25

PACIFIC CONFERENCE
SOUTHERN DIVISION

	W	L	F	A	BP	Pts
Dallas	4	2	14	11	14	38
Las Vegas	5	2	6	4	8	38
Los Angeles	4	2	15	6	12	35
San Jose	4	3	10	12	10	34
Hawaii	4	4	9	16	9	33

WESTERN DIVISION

	W	L	F	A	BP	Pts
Minnesota	4	2	16	5	10	34
Portland	3	4	11	12	11	29
Vancouver	3	3	8	7	8	26
Seattle	2	4	7	10	7	19

SUNDAY RESULTS

Tampa Bay 4, Connecticut 1.
Rochester 2, Chicago 0.
Las Vegas 1, Toronto 0.
New York 3, Fort Lauderdale 0.
Washington 3, Seattle 2.
Minnesota 3, Los Angeles 2.
Vancouver 3, Dallas 2.

SATURDAY RESULT

San Jose 3, Portland 2.

Storr sparkles

COQUITLAM — Victoria drivers finished first and second over-all in the International Conference of Sports Car Clubs Sunday at Westwood.

John Storr of Victoria Motor Sports Car Club drove his Brabham BT-29 to the over-all championship and topped the Formula Atlantic class while clubmate Gordon Munroe piloted his BT-29 to second in both events.

John Kendrew of Victoria won the F-Sports class and was fourth-over-all in the fourth race and won the D-Improved Sedan class and finished fifth over-all in the sixth race.

Mike Hawthorne of Victoria was third in the B-Sedan class.

Winning class honors in the novice races were: Lee Urquhart (Formula-Vee); Hans Kouwenhove (Formula C); Jim Bridger (B-Improved Sedan) and Jack Hickman (D-Improved Sedan).

Earn
9¼%
Interest paid annually
(minimum investment $1,000).
9%
Interest paid semi-annually
(minimum investment $500).
We also offer compound and monthly interest payment options. Give us a call or drop in and we'll give you the details on the rates and conditions of all our G.I.C. options.
5 year
Guaranteed
Investment Certificates.
For further information call or drop in at:
1057 FORT STREET, VICTORIA
MRS. MONICA WILLARD 386-2111
MR. ALLAN GUY (PARKSVILLE) 752-6444
Montreal Trust
We work as hard for your money as you do.
Member Canada Deposit Insurance Corporation.
5-16

614 FERNHILL, ESQUIMALT
(Turn at Esquimalt Arena)

RIM ROBERTS INVESTMENTS & MANAGEMENT LTD.
702-1175 DOUGLAS 388-6691
Joe Manton
382-5211
5 units all 2-bedroom offering up to 1,449 sq. ft. Priced from $41,500 to $44,900. Quiet, pleasant garden outlook. The best value in town. See them today. 5-4

WE'RE TURNING PRICES UPSIDE DOWN
Only a few choice units left in HILLSHIRE 1525 Hillside across from Hillside Mall.
OPEN 10:00-5:00 Mon.-Fri.
1:00-4:00 Sat. and Sun.
$35,900 for 2 bdr. condominium
$29,900 for 1 bdr. condominium
5-14
KNOWLES REALTY LTD.

PINE Home Builders Ltd.
★ New Construction
★ Repairs & Renovations
★ Additions
YOUR DESIGN OR OURS!
477-3081

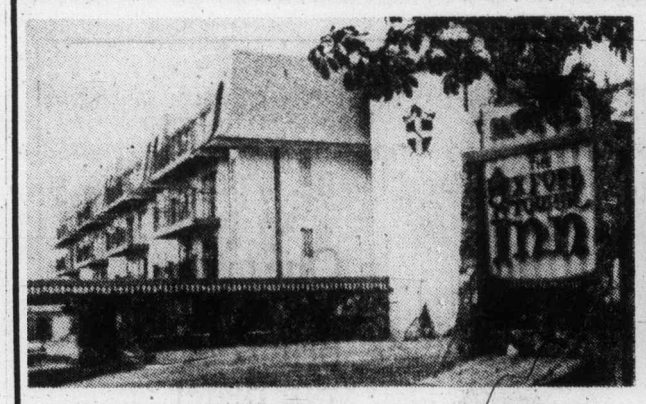
second mortgage loans
For reasonable and prudent purposes, we can arrange commercial secondary financing on apartment blocks, office buildings, shopping centres, warehouses, etc. Perhaps you have a hidden equity which may be levered to create additional holdings. Vidco can find the hidden key to the creation of a larger empire for you at a reasonable and most acceptable cost.
386-1381
Vancouver Island Development Corp. Ltd.
31 Bastion Sq., Victoria, B.C.
5-16

DIAMOND DEVELOPMENTS LTD.
BUY DIRECT FROM BUILDER AND SAVE
FROM $36,000
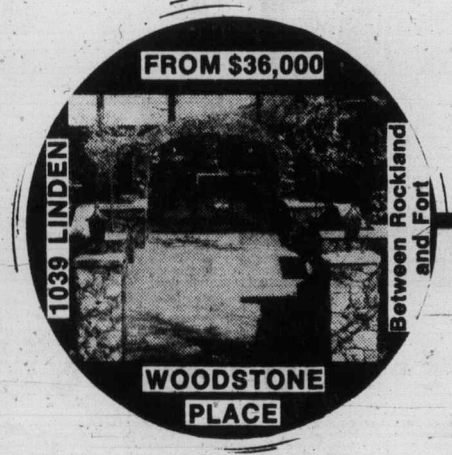
1039 LINDEN
Between Rockland and Fort
WOODSTONE PLACE
OPEN DAILY 1 to 9
SAT. - SUNDAY 12 - 5
For after hours or special appointments to view please contact:
JIM WEST
388-5201 or 595-4094
5-13

YES!
We Rent Trucks For Up To
25% Less
Cost To You Than Most of Our Competitors!
SUBURBAN Motors
RENT-A-TRUCK
3377 DOUGLAS 386-6131

DIAMOND DEVELOPMENTS LTD.
DON'T WEIGHT — SEE OUR OPEN HOUSE
OPEN DAILY FROM 1 TO 9
SAT. - SUNDAY FROM 12 - 5
WEMBLEY MANOR
$43,000
5% DOWN
4 ONLY
OPEN DAILY 1 TO 5
(7 DAYS A WEEK)

FROM $35,000
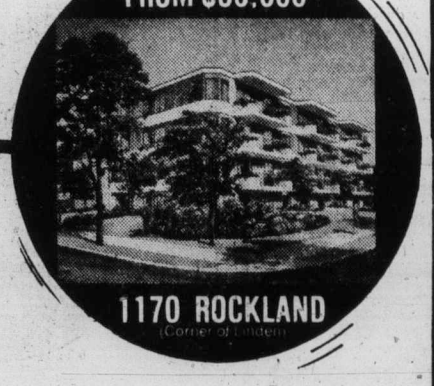
1170 ROCKLAND
(Corner of Linden)
One and two-bedroom suites. Some with sea, mountain and city views. Unique design. Prestigious location. Some fireplaces.
For after-hour or special appointments to view please contact:
JIM WEST
388-5201 or 595-4094
5-13

McClelland sees shrinking need for acute beds

Fewer acute-care hospital beds may be needed in the future as a result of the provincial government's new plans for long-term intensive care, Health Minister Bob McClelland said Saturday.

McClelland said his department was looking for ways to reduce the number of acute-care beds per thousand population, currently 5.25 across the province, to 4.25 in the future.

"No persons who can be cared for in their own home should be institutionalized," McClelland said. The government's new homemaker program which will greatly expand homemaker services and make them free for people with an annual income of less than $8,000, should permit many elderly people who end up in hospitals to remain in their own homes.

Other elderly people are now occupying acute-care beds in hospitals because they cannot afford to enter a rest-home, and cannot take care of themselves, even though they do not require acute care.

The new long-term care program announced two weeks ago will enable those people to enter a nursing home at a cost to themselves of only $6.50 a day, a fee which they will be able to pay out of their pension, McClelland said.

The program will "relieve administrators of acute-care hospitals of the very difficult decision to discharge patients whom they know no longer need acute-care but who cannot fend for themselves."

Another factor which might permit some reduction of acute-care beds will be passage of a mandatory seat-belt use law, McClelland said. He told doctors attending the B.C. Medical Association convention that the number of injuries in the province which could be prevented by the wearing of seat belts could fill a 400-bed hospital.

Referendum likely close

Offer displeases doctors

By PAUL De GROOT
Colonist Reporter

B.C.'s doctors are not happy with the way inflation is eating at their incomes, and the latest offer on payment from the Medical Services Commission may be turned down by the province's fee-for-service physicians.

The latest offer from the government, through the commission, would increase the net pre-tax income of a general practitioner by about 2.8 per cent after allowance has been made for increases in overhead costs, while specialists would net only about 1.9 per cent more, according to BCMA calculations.

That works out to about $1,500 more a year for the average ($49,000 a year) physician, well below the Anti-Inflation Board limit of $2,400.

In considering the government's offer in a closed session in Victoria Saturday, the BCMA decided to forward it to the province's doctors with no recommendation either to accept or reject it.

BCMA president William Jory refused Saturday to predict the fate of the referendum on the offer, but other observers said it was likely to be close. The results should be known in about one month.

If it fails, the doctors may put pressure on the government to permit "extra billing" above the amounts set in the fee schedule. At the moment, the doctors are only permitted to bill extra in special cases, but Jory said Saturday that the doctors thought the provisions covering extra billing in the Medical Services Act were not binding on the doctors.

"We have made the case that the Medical Services Act is an act which covers the relationship between the physician and the paying agent," Jory said.

"It is ultra vires (beyond the jurisdiction) for that act to proscribe any relation between the physician and the patient."

Jory said it was an opportune time for the debate about extra billing, "because the AIB guidelines will effectively prevent any radical change in the billing practices of physicians."

He added that the profession was also interested in finding out why the government was so opposed to having a deductible portion on its medicare plan, when it has accepted the idea for pharmacare.

Health Minister Bob McClelland said Friday that any deductible on the medical plan, such as fees paid to the doctor by patients in addition to the medical plan coverage, is contrary to the spirit of the medicare plan in B.C.

But Jory said Saturday that "a medical emergency is surely the one case par excellence where there should be no barrier to treatment, and yet patients in most hospitals pay a fee when they come to the emergency room.

"That has been in effect for some time. The public has not complained, the government has not complained."

COLD SORES?
Anbesol. Cools, soothes, helps prevent infection and promotes rapid healing.

Demeter trial underlines flaws—author

Besides blood, sex, murder and violence, which is put in "just to sell more copies" of his book, a Hungarian-born writer who now lives in Toronto says he hopes more Canadians will become aware of their judicial system by reading the story of a 1973 trial.

George Jonas, on the last leg of his national promotion tour for publisher MacMillan of Canada, was commenting in Victoria on the book, By Persons Unknown, which he co-authored with his wife, Barbara Amiel.

Jonas, who was born in Budapest and came to Canada in 1956, was only half serious about his blood-sex-murder-violence remark.

As well as writing for radio and television, a libretto for two short operas, a full-length stage play and three volumes of poetry, Jonas is well known as a producer and director for CBC radio and television.

His wife, 1975 winner of the Media Club of Canada Prize for the best article, is a senior writer at Maclean's magazine.

They collaborated to write the book about the murder of Christine Demeter, 33-year-old wife of a wealthy Toronto developer who was found lying in the garage of their luxurious home on July 18, 1973, and the subsequent trial.

Peter Demeter, the dead woman's husband, was charged a month later with procuring her murder and the longest murder trial in Canadian history, 51 days, resulted in Demeter being found guilty as charged and sentenced to life imprisonment.

Jones said the plot was "beyond invention," containing more than enough for a motion picture story. He was approached about the movie rights before the book came out.

There were the principal characters, the 33-year-old, part-time model Christine who had cheated on her husband, and the husband Peter, who had an Austrian mistress and who had insured his wife's life for $1 million.

And there was the eye-opening parade of witnesses including a self-confessed double murderer, a hooded witness known as Tom Smith and an enforcer who broke limbs for a fee.

The early publicity on the 349-page book dwells on the Beautiful People, as the Demeters were tagged, and the Canadian morality seems to be involved somehow.

The book Jonas said, is already on the best-seller list and was not released until last week in some areas. It is on the Book-of-the-Month Club list.

"The Canadian judicial system is possibly the best system in the world," said Jonas, who was led into the subject. "I would like to see it even better. It's worth repairing, improving."

The way to begin to do that, he stated, was by making people aware of the law and how it works.

"The measure of a country's civilization is its law. The law is too important to be left to lawyers alone."

He said the book was written in such a way that the legal elements are intertwined with the fascinating web surrounding the characters in the story.

Jonas said the Canadian judicial system is the most conservative in the English-speaking world and he described conservatism as making it easier for the authorities to get convictions.

"I'm not saying it's a bad thing."

As an example of Canada's conservative system, he pointed out that solicitor-client phone calls were "fair game," for police, adding that 72 such conversations were taped in the Demeter case.

Another example was the 1970 Wray decision by the Supreme Court in which it was stated that courts are not concerned about how evidence is acquired — only with its relevance.

Jonas said he had always been interesed in constitutional law but also became intrigued with criminal law during research for the book.

The Demeter case was so complicated, contained so many elements of due processes of law (such as wiretap evidence, a mid-stream change in the thrust of the case), that it managed to combine many of the elements of Canadian law.

Jonas defended the fact that some people had called the Demeter murder the "crime of the decade." While the Victorian era of the 1890s had Lizzie Borden and her axe the 1920s had the Leopold and Loeb case and the 1960s had the Charles Manson cult murder of actress Sharon Tate, the 1970s had the Demeter murder.

Rhodesians cross border

SALISBURY, Rhodesia (UPI) — Rhodesian troops led by black trackers penetrated 1.5 miles into neighboring Botswana Monday in pursuit of black guerrillas the military command said had killed four civilians in Rhodesia.

CORPORATION OF THE DISTRICT OF SAANICH

DOG LICENCE AGENTS
(Summer Employment)

Agents to canvass the Municipality for the purpose of collecting dog licence fees in designated areas on a commission basis. The commission will be 35% of the fees collected. Pleasant personality, good judgment, and tact are assets in this position. Hours are flexible.

Application forms can be obtained from the undersigned and must be returned not later than 4:30 p.m., Friday, May 20, 1977.

Personnel Director,
Saanich Municipal Hall,
770 Vernon Avenue,
Victoria, B.C.

S-14

Something for everyone at the Bank of Montreal.

Free Moving Kit.
Moving this Spring or Summer? This kit will help. The moving kit is available this Spring free of charge at any Bank of Montreal branch. It includes an offer of address labels for your new home and much more. You don't have to be one of our customers, visit us and ask for your free moving kit.

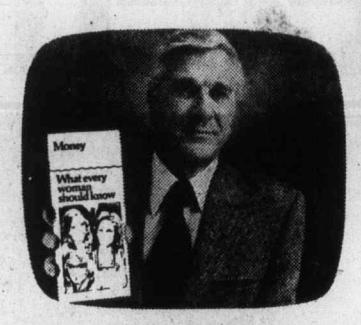

Free. What every woman should know about money.
A new book designed for the woman who wants to know more about money and how to use it.
It's must reading for every woman. You can pick one up at any branch of the Bank whether you're a customer or not.

Car Loans. Whether the car you have selected is a sporty little roadster or a family sedan, we can help you get rolling with a Bank of Montreal Car Loan. A payment schedule can be tailored to your needs and budget. We can help you get that car. Come in and talk to our loans experts.

Free Travel Booklet.
If you're planning a trip, there's a whole lot the Bank can do for you this Spring. And it's all outlined in our free travel booklet, available at any Bank of Montreal branch.
The booklet touches on 17 different services designed especially for the traveller.
See us before you make that trip.

Bank Word Puzzle

2	2	1	4	L	X	J	M	I	P	S	R	T	S	P
7	6	7	1	M	T	R	A	V	E	L	L	E	R	M
2	3	4	9	L	O	N	V	H	C	A	A	S	A	A
1	8	1	7	M	S	O	C	T	I	V	S	I	C	S
S	W	B	J	W	U	N	U	A	V	L	N	R	R	T
T	L	V	O	V	A	M	M	O	R	T	G	A	G	E
B	K	M	E	R	E	D	B	C	E	Q	I	J	I	R
A	E	D	B	M	F	S	F	R	S	U	D	H	G	C
N	E	S	L	I	E	N	E	I	L	S	E	L	T	H
K	N	L	Q	O	W	S	O	X	L	U	P	U	S	A
A	X	U	M	K	T	Z	I	Y	U	J	G	H	E	R
O	C	P	K	A	L	E	O	M	F	P	Q	R	A	G
I	Y	L	M	N	O	C	H	E	Q	U	A	B	L	E

The Bank words that fit these clues are somewhere in the above grid. Find all 12.
1._____savings. An account that lets you write cheques and earn interest at the same time. 2. Year the Bank started. 3. 51% of the population. We have a booklet for them. 4. On this page we have a booklet for him. 5. If banks have nicknames, this is ours. 6. We make loans for them (mentioned on this page). 7. Our television spokesman. 8. Our bank service package. 9. Loan with a home as security. 10. The world's most welcome credit card. 11. What you get on your savings. 12. We have 1200 of them.

12 financial services, including unlimited chequing, for one low price.
Our Full Service Package offers twelve financial services for one low payment of only $3.00 per month. Included are services you frequently use: unlimited chequing. Cheque-cashing at any branch of the Bank. Preferred rates on most loans. Overdraft protection. No-commission Travellers Cheques. Master Charge. And much more. Come in this Spring and talk to us about it.

The First Canadian Bank
Bank of Montreal

Final
TELEPHONE
383-4111
CLASSIFIED
386-2121

The Daily Colonist.

Late sun, high 15
Weather Details on Page 2

Vancouver Island's leading newspaper since 1858

129 — 119th Year | VICTORIA, BRITISH COLUMBIA, TUESDAY, MAY 17, 1977 | 15c Daily, 30c Sunday

Likely in July

Arctic pipeline debate pledged

OTTAWA (CP) — The Commons will likely sit through July to debate the northern pipeline and to clear other legislation on the order paper, Government House leader Allan MacEachen said Monday.

The government has promised that Parliament will debate whether a Mackenzie Valley pipeline should be built. The cabinet makes a decision in late summer. It also says any cabinet ruling will be referred to the House for acceptance or rejection.

T. C. Douglas (NDP—Nanaimo - Cowichan - The Islands) said Monday that recommendations to the government from the National Energy Board (NEB), the federal regulatory agency, will not be available until about July 1. Normally the House rises in late June or early July for its summer recess.

But MacEachen said that because of "the tardiness, the slow passage of legislation in the House, we probably will be here through July."

At issue in the debates will be competing applications from oil companies for a pipeline costing up to $10 billion to move to southern markets U.S. natural gas from Alaska and Canadian gas from the western Arctic.

The government already has in hand the report of a three-year inquiry by Mr. Justice Thomas Berger of the British Columbia Supreme Court, who recommended a 10-year delay on any construction in the Mackenzie River valley.

He also said an outright ban should be placed on pipeline construction across the Northern Yukon where he says the sensitive environment could not absorb such a major project.

Acceptance of his recommendations by government would kill proposals for a pipeline to move the Canadian gas to markets.

The federal government hopes to make its decision by late summer, in time for the Sept. 1 deadline set by Congress for U.S. President Jimmy Carter to make his choice for a northern pipeline.

□

Give me powers —LeBlanc

OTTAWA (CP) — Fisheries Minister Romeo LeBlanc said Monday that he needed the power to seize everything from fishing nets to foreign factory trawlers to cut back poaching in Canadian waters.

Opening Commons debate on a bill to make poaching and water pollution more expensive for the culprits, LeBlanc said poachers are robbing fishermen and destroying salmon stocks on a grand scale. But their fines often amount to only a small tax.

Only the threat of forfeiting their boats and gear will discourage them, LeBlanc said. Under present law the fisheries minister has the power to rescind licences from legitimate fishermen but can do almost nothing against outside poachers.

The courts rarely use their powers of seizure, which is one reason he needs this power, LeBlanc said.

Other sections of the bill would stiffen fines for water pollution to a $100,000 maximum, and would protect river estuaries and other sensitive fish breeding grounds.

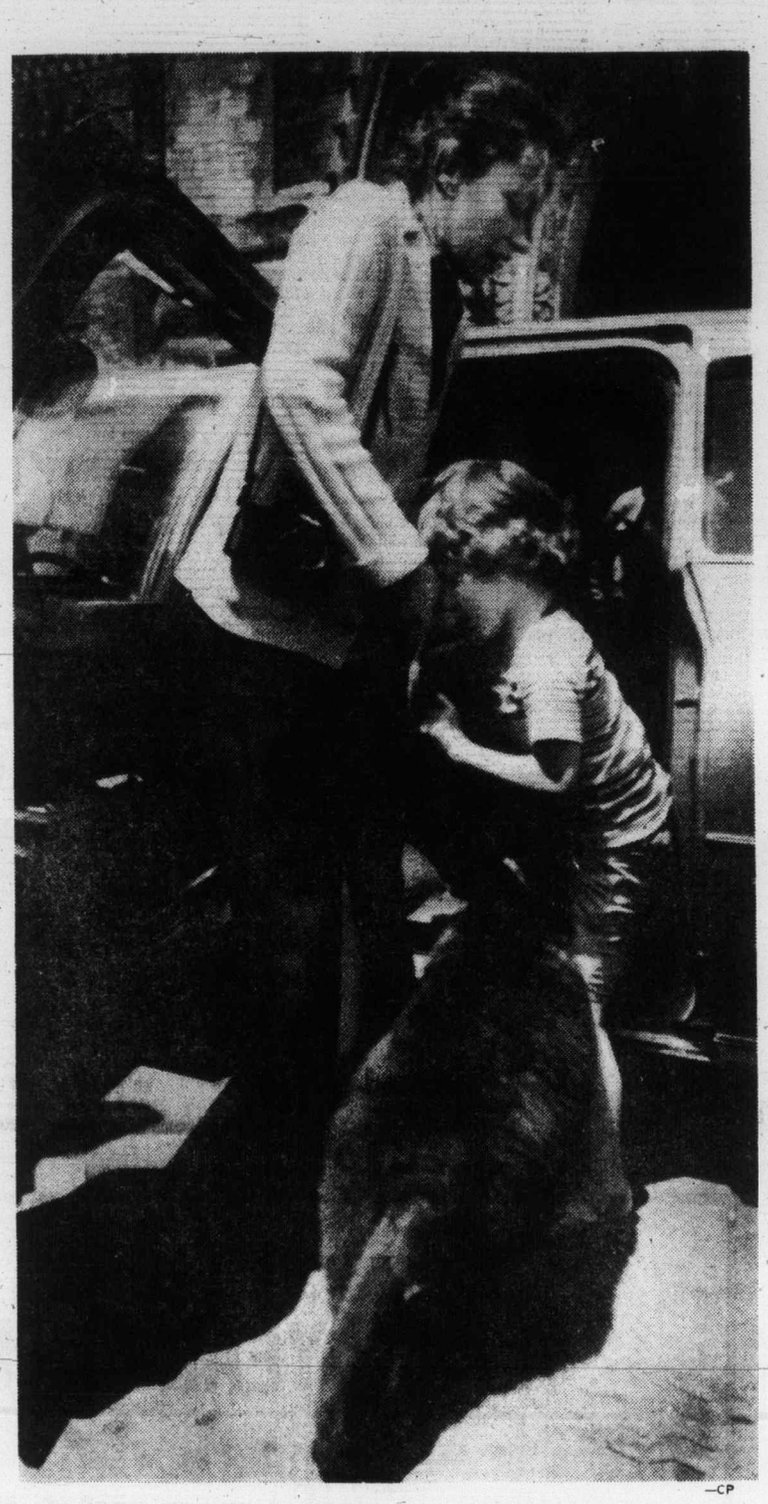

—CP

Margaret and Justin try to coax new pet Rideau 77 into car.

First time in three months

Pierre and Margaret together in ceremony

OTTAWA (UPI) — Prime Minister Trudeau and wife Margaret, whose marriage has been reported in trouble, appeared together at a public ceremony Monday for the first time in almost three months.

The last time the Trudeaus appeared at an official function together was during the prime minister's Feb. 21-23 visit to Washington.

In the intervening period, friends reported the couple had agreed to a 90-day trial separation.

But Monday the entire Trudeau family, including the three children, turned up for the official opening of the Canada Summer Games that are to be held in St. John's, Nfld.

"The prime minister was to be there, and he brought the kids, and Margaret showed up," a spokesman said.

The Trudeau family was presented with a three-month-old Newfoundland dog, a breed which at full growth resembles a black St. Bernard.

The 57-year-old prime minister and Mrs. Trudeau, 28, plan to keep the dog at their 24 Sussex Drive official residence, the spokesman said.

Mrs. Trudeau has said she finds her official role too constricting and wants to pursue a career in photo-journalism.

Corruption, inflation issues when Israelis vote today

TEL AVIV (AP) — Israelis choose a new parliament today in an election in which corruption and inflation have dominated the political campaign along with the country's traditional key issue, the 30-year-old Arab-Israeli dispute.

Opinion polls forecast the governing Labor party might lose up to 20 per cent of its dominant share of the vote. In the last election in 1973, Labor won 51 of the 120 seats in the Knesset (parliament).

The Arab question remains an explosive issue and many Israelis feared a Labor setback would leave their country too weak to negotiate peace with the Arabs.

The main opposition, the right-wing Likud bloc, also appeared to be slipping slightly from its 39 seats, with many votes going to splinter parties.

But even if Likud does not gain, it holds a chance to oust the Labor Socialists who have governed Israel for 29 years. It all depends on what sort of governing coalition would be formed after the election.

About 2.2 million Israelis are eligible to vote for any of the 23 factions running in the election.

Troublesome to Labor supporters was the resignation last month of former premier Yitzhak Rabin and his withdrawal from the race after disclosure that he and his wife maintained illegal bank accounts abroad.

The Rabin case and other scandals, the country's 38-per-cent inflation and labor unrest have taken the spotlight in the campaign. But the basic question, as usual, is the Middle East conflict and how to end it.

The Labor party pledged anew to trade captured Arab land for peace under U.S. mediation.

Likud continued to concentrate on domestic woes like inflation and corruption. But in a television debate with Labor leader Shimon Peres on Sunday, Likud leader Menahem Begin restated his refusal to relinquish any section of the occupied West Bank even for full peace.

The key to Israel's next government lay in the hands of a 61-year-old political novice named Yigael Yadin, and a fiery, deeply religious Israeli nationalist named Zevulun Hammer.

Grain handling overhaul proposed

Save rails, go north says Hall report

SASKATOON (CP) — Radical changes designed to shunt the Prairie grain-handling and transportation system into the 21st century, including creation of a Prairie rail authority and an Arctic railway, were recommended Monday by the Hall commission.

The commission, in a 545-page report which culminated two years of work, urged greater emphasis on railways in the North, retention of the controversial Crowsnest or statutory rates for transporting grain and retention of grain elevators as off-line units in communities where rail lines are ripped up on abandonment.

The five-member commission, appointed in April, 1975, was charged with deciding the fate of 6,284 miles of Prairie rail lines whose future had been frozen by Ottawa to June 30 of this year. The federal government previously had designated 12,413 miles of track as a basic network protected from abandonment to the year 2000.

Headed by Emmett Hall, former justice of the Supreme Court of Canada, the commission urged gradual abandonment of 2,165 miles of grain-related branch lines to the year 1981. Of that mileage, 534 have not been used during the last two years.

Another 1,813 miles should be added to the basic network and the remaining 2,344 miles should be placed under the new rail authority.

The commissioners added that contrary to what the

Page 2 — Grain

□

'A breakthrough,' says Jack Davis

B.C. Transport Minister Jack Davis welcomed the Hall Commission's recommendations Monday as a great breakthrough for B.C. "if they are implemented by the federal government."

"They will also mean more development in the North and they point to more business for West Coast ports in the future," Davis said.

Federal Transport Minister Otto Lang said Monday in Ottawa that the five-member commission, appointed to study the Prairie grain-handling and transportation system, did "a very workmanlike job and that's what the government must now act on."

Davis said Hall had accepted many of the ideas put forward by the B.C. government when the grain handling and transportation committee held its hearings in Vancouver last October.

"We are glad to see that railways are to be compensated for the cost of moving grain from the Prairies to ports on the Great Lakes and the West Coast," Davis said.

"This item alone amounts to $200 million a year. Today it is paid by other industries, such as those producing forest and mineral products. They subsidize the Prairie wheat farmer and we have argued that all taxpayers should foot the bill."

Davis noted that Hall also recommended future development of railways in Canada's northwest. Interconnections between B.C. Rail and a CNR-operated system reaching into the Northwest Territories are advocated, as is much greater emphasis on the development of port facilities at Prince Rupert," he added.

The minister said he was particularly happy about the recommendation advocating a rail connection between Fort St. John in northern B.C. to Hines Creek, with an eventual hookup to the Great Slave Lake Railway.

"This would help develop the last great agricultural frontier in Canada," Davis said.

"It is perhaps the largest undeveloped frontier in the entire world. Because of its geographic location and its limited accessibility it is virtually an empire to itself. It must have rail access to the rest of Canada and ocean ports."

Davis said he also welcomed the Hall recommen-

Page 2 — 'A breakthrough'

White Rhodesia 'at war' with Zambia

LUSAKA (AP) — Zambian President Kenneth Kaunda — a major supporter of black Rhodesian guerrillas — declared Monday that his country was in a state of war with the white regime of neighboring Rhodesia.

In another indication of a worsening racial confrontation in southern Africa, President Samora Machel of Mozambique dismissed talk of a possible peaceful solution in Rhodesia as "a mistake."

The new rumblings of a major black-white clash came as U.S. Vice-President Walter Mondale and Andrew Young, U.S. ambassador to the United Nations, prepared to initiate a U.S. diplomatic campaign to help end the four-year Rhodesian guerrilla war and pave the way for black majority rule in southern Africa.

Mondale meets with John Vorster, prime minister of white-ruled South Africa, on Thursday and Friday in Vienna, Austria, to discuss the region's racial turmoil. Young was scheduled to arrive in Maputo, Mozambique, late Monday for a UN conference on southern Africa.

Vorster said in Johannesburg later Monday that he did not intend to take orders from Mondale when they met in Vienna.

In an interview on South African television, Vorster said U.S. policy toward South Africa had been "ad hoc" and he welcomed the opportunity to normalize relations between the two countries.

He said he was going to Vienna to put South Africa's case. "In some circles it is suggested that I am going to Vienna to take orders. I'm not going there to take orders. I'm going there to discuss and I presume . . . it is also Mr. Mondale's intention to have full and frank discussion with me."

In other developments in the region Monday:

- Police in Johannesburg, South Africa, said Winnie Mandela, wife of jailed black nationalist leader Nelson Mandela, has been banished from the Johannesburg area and ordered to live in a small town in the countryside;
- A Yugoslav newspaper reported that Cubans in Angola have taken over positions in government and business.

Tipped helicopter chops passengers

NEW YORK (UPI) — A New York Airways helicopter that suddenly toppled over on the roof of the Pan Am building Monday cut down waiting passengers with its whirling blades and sent wreckage plunging into rush-hour crowds 59 stories below. At least four persons were killed.

"They were chopped up. Legs, heads — it was messy," said John McAllister of the Fire Department's rescue Squad 1. "From what we gather the landing gear collapsed and it tipped over."

The helicopter pad had been closed for nine years for fear of an accident and for operating losses, and complaints of noise. It reopened in February of this year despite citizen opposition.

Three passengers were killed by the helicopter's blades when the craft "lurched and then rolled right over on its side" without warning on the roof of the landing area high above the streets of midtown Manhattan. It was flight 971 from Kennedy Airport.

One person was killed by falling debris, and at least nine others were injured in the hail of twisted metal.

Mayor Abraham Beame said he had asked the city's transportation administration to revoke "immediately" the permit of New York Airways, which operates the heliport, until an investigation is completed by the Federal Aviation Administration.

Minutes after the accident, an attendant wheeled out two signs on the ground floor level: "Helicopter not operating."

Inside

Sasquatch sighted —Page 2

Gulf warned in Angola —Page 3

UVic feeling inflation bite —Page 17

Tide's turn ends dream castle —Names in News, 21

Angler, 7, weighs 4:2-pound trout —King Fisherman, 36

	Page
Background	5
Bridge	25
Classified	24-34
Comics	22
Crossword	27
Editorials	4
Entertainment	23
Family	19, 20
Finance	6-8
King Fisherman	36
Marine Calendar	2
Names in the News	21
Provincial Court	21
Sports	10-14

Wallace wants to take a chance

Crystal gazing for casino

Provincial Conservative leader Scott Wallace Monday came out solidly in favor of a government-operated gambling casino for Victoria in the old Crystal Garden.

Wallace told the Victoria Gyro Club a government-run operation "could be as free from Mafia infiltration as provincial lotteries have proved to be."

Wallace said after his speech that he expected to receive some "tut-tutting from some people" but that he was convinced his support for the casino was sound.

"It has been confirmed that, years after its conception, the lotteries system shows no signs of being infiltrated by organized crime," Wallace added. "So it could be with a government-operated casino, strictly supervised and controlled just as lotteries, horse-racing and liquor distribution are controlled today."

Wallace said he regarded it as hypocritical to support or even just tolerate government-run lotteries while being adamantly against a government-run gambling casino.

"There are few subjects when even governments practise hypocrisy with such flair as on the issue of gambling," Wallace said. "The suggestion that the government should explore the possibility of establishing a gambling casino in Victoria will likely incite the greatest self-righteous indignation in most, if not all, of our cabinet ministers.

"Yet, at the same time, we find the government spending government revenue advertising in most blatant fashion the winners of provincial lotteries. The most recent of these was a quarter page, replete with photographs of winners from British Columbia. One group included the minister of travel herself (Grace McCarthy)." (Mrs. McCarthy, as provincial secretary, presented the winning cheque.)

Wallace said the govern-

Page 2 — Crystal

Good Mornings
Bowman 6 till 10am
CFAX 1070

The Daily Colonist.

Section Two | Tuesday, May 17, 1977 | Page 9

1977 PINTO PONY
32 M.P.G. CITY
46 M.P.G. HIGHWAY
Test Drive One Today at
PETER POLLEN FORD

Parents follow Johnny to school

And it's all to help the teachers teach

By PAUL DE GROOT
Colonist Reporter

Johnny goes away every morning, comes home every afternoon. In between, Johnny has been to school. What has happened there?

Too many parents don't know. When problems occur, they don't know whom to talk to or what to expect, and they often become embroiled in an ugly confrontation with teachers or school trustees.

First of two articles

The pawn in the game is Johnny, and Johnny usually loses.

This happens often enough in every school district where educators and parents have begun to look for better ways to communicate. Parent-teacher associations were once the standard vehicles for that function, but they have fallen on bad days, partly because of their formal structure, regular meetings and membership restrictions.

'A right'

The B.C. Parent-Teacher Association noted in a 1971 report that "there is a strongly-held view among parents today that participation in their local school's activities is their right, and is not dependent on membership in an association."

The organizations that are emerging in Victoria today are likely to be less formal than the old PTAs, more responsive to particular problems, and frequently more involved in the classroom itself than in the parents' traditional roles as chauffeurs and fundraisers.

There appear to be two important roles that parents perform for schools — the political and the educational.

The political function generally springs from a specific set of circumstances which affect the future of a school — it is closed down, built, cut back, expanded or changed in some way.

In the Gordon Head area, for instance, parents' groups played a crucial role in determining the future of several schools, as the Greater Victoria School Board wrestled with overcrowded classrooms in the area. The parents' contribution to the discussion, and their calm attitude in the face of difficult choices which were bound to adversely affect some of their children, were significant enough for district planning superintendent Dr. John Wiens to make a special point of them when presenting his recommendations to the school board.

One of the schools involved in that decision was Lambrick Park Secondary, where the board decided to reinstate a building program which had earlier been cancelled.

Statistics

Without the parents' contribution in gathering data and statistics to back their case, Lambrick Park probably would not have its addition, which will eventually make the school a Grades 8 to 12 secondary school, principal David Voth said. He calls his group "the greatest group of parents I've ever seen."

"The parents can carry the political ball in a way that teachers can't," Voth said. "Too often it appears as though the teachers are just trying to feather their own nest."

A strong parents' group at James Bay Community School, was instrumental in presenting to both city council and the school board a proposal for an annex which would benefit both the school and the community.

The group's success can partly be attributed to the responsible manner in which it presented its case, said James Bay principal David Allan.

"It is a sane, mature group that does not run around and make a lot of noise for a few months and then disappear."

Now headed for registered society status, the James Bay parents are also heavily involved in the classroom. Parents sit in on staff meetings, Beverly Blackburn, chairman of the parents' group, said and they also attend many of the teachers' professional development days.

— Colonist photos by Ian McKain

James Bay parents, staff prepare for school bazaar.

Extra talent

Parents work actively in the classrooms with the teacher's permission and have a voice in educational policy and curriculum. They draw from their own pool talent to offer courses or experiences for the students that could not be obtained through regular channels.

Another school where parents are welcomed warmly is Northridge Elementary. The school is decorated and operated with adults, as well as children, in mind. The library looks more like the games room or library in a private home than in an institution, and includes a section of books for adult readers. The principal's office, filled with hanging plants and other touches, aims to relax rather than intimidate visitors.

Parents are welcome to come and sit in classes and the school encourages them to take their child out of the classroom and go to the library to select books together.

Such parent involvement does not come about easily. Northridge principal Janet Mort notes. "Part of my role is to educate parents to the kind of role they can play, to the rights they have."

Home meetings

"It used to be that parents picked up their kids from the teachers and the two only met at reporting time."

In addition to opening the school to parents to use for their own meetings, Mort and a school counsellor often go out to parents' homes where they talk about specific educational topics, or anything that comes to mind. "It is pleasant and educational," she says.

One significant factor in parent involvement is the attitude of the teachers, many of whom resent having anyone else, particularly parents, in their classrooms.

"At first, we only had parents participate in classrooms where the teachers wanted them. Now we find that all the teachers want them, because they realize how valuable they are."

Parents teach skills, such as pottery or guitar, that none of the teachers have. Some do clerical work or filing in the library. Parents who simply listen to children read give children valuable extra practice in oral reading.

"The important thing is that the teachers are still doing what they would do without the parents. Anything that the parents do is extra, things that the teachers or staff would not have time to do," Mort says.

Elementary

At James Bay Community School, parent involvement in this way frees the school from some of the restraints that a tight educational budget puts on the school. "If we want a French program, we get a French program," Blackburn says, implying that if the school board can't provide it the parents will.

Parent involvement directly in the classroom is generally confined to elementary schools, perhaps because many parents don't recall enough Grade 8 math to be useful, or perhaps because the students themselves have reached the stage where they begin to "internalize" the education process and parental guidance must be more discreet.

Nevertheless, parents still have an educational role to play. Dan Horovatin, principal at Arcutus Junior High, says the staff at his school is taking a hard look at the courses they offer students, and considering timetable changes.

The timetable, Horovatin says, is an expression of a school's philosophy, and in formulating a clear statement of that philosophy, the parents are important.

"I don't think the school administration imposes a philosophy, but works with the parents, staff and students to identify their expectations and come up with what education means to this school. With the philosophy that we arrive at, we can work out a timetable for achieving it."

As parents become familiar with what the school does now, and what it can do in the future, they will develop informed and realistic expectations, Horovatin says.

Parent involvement is perhaps as much a learning process as that which the students go through. It means that Johnny's hours between breakfast and supper are no longer shrouded in mystery, and sometimes in fear, for many parents.

Young UVic scientists get a taste of space

Shuttle expert at fair

The lure of space is probably tugging at the minds of 137 young scientists at the University of Victoria today, as they mull over their chances of taking a voyage on the American Space Shuttle.

"I hope you will be on the crews," Rockwell International marketing representative B. J. Long told the students, gathered at the university for the Canada-wide science fair this week.

Canada is helping with the shuttle program by building some of the components for the space shuttle. The country's main contribution will be the crane-like arm in the cargo bay of the space shuttle which will place satellites in orbit, or haul them in for repairs, Long said.

In return, Canadian scientists will be able to take part in what Long called "the greatest scientific and technical achievement in the world."

The U.S. space program is not as well-off as it used to be, Long noted. After inflation is taken into account, the space program today is getting perhaps one-quarter the funds that it got at the height of the Apollo program.

The space shuttle is designed to take advantage of the funds that exist by using re-usable components as much as possible.

Now undergoing approach and landing tests in California, the 184-foot, 150,000-pound space shuttle is a stubby, delta-winged rocket craft that will be piggy-backed into space by two solid-fuel rockets hitched to a large fuel tank which fires engines on the shuttle itself.

Capable of carrying 65,000-pound payloads into space, the shuttle will be able to place satellites in orbit, retrieve them and repair them in space, or take them back to earth.

It will also be a research vehicle in its own right — capable of carrying out scientific experiments such as materials testing or photographic surveys of the earth.

Using special photographic materials, for instance, the shuttle could do a complete inventory of the world's agricultural production, spotting blight and disease in the process.

"It should cause havoc in the commodity markets," Long said.

Having more in common with a large jet transport than a rocket, the shuttle will be sent into orbit, conduct its business in space, then glide back to earth.

Two weeks later, the same craft will be able to go up again, Long said. The three-man flight crew will ferry up to four scientists at a time to orbits from 100 to 600 miles above the earth, and each shuttle is designed to make up to 500 trips during its useful life.

The shuttle will contribute a great deal to the search for new resources, Long added. Mineral or oil bearing rock formations can be spotted from space, and sources of pollution can be tracked.

That should excite the young scientists, many of whose projects are concerned with alternative forms of energy, energy conservation or pollution.

Their contributions to science will be open for public viewing at the Elliot Building at UVic from 9 a.m. to noon Wednesday through Friday this week, from 7 p.m. to 9:30 p.m. on Friday, and from 9 a.m. to 4 p.m. Saturday.

Top competitors in the fair will get an expenses-paid trip to California in July to watch the first solo landing of the space shuttle from the 10,000-foot elevation to which it is lifted by a modified Boeing 747 aircraft.

Students to probe Victoria economy

The Capital Region Board plans an analysis of the economic base of Greater Victoria, using students hired through the B.C. Youth Employment Program.

The analysis will be the basis of policies for attacking unemployment and investment disparities in the Capital Region.

The students will also be involved in a survey of movement of persons and goods into, out of and within the region by private and public transport.

The CRD hiring is one of several approved in Greater Victoria under Y.E.P., according to a statement by Labor Minister Allan Williams, in charge of administering the $32.5-million B.C. summer jobs program.

Williams said applications from small business and non-profit organizations and for projects by municipalities, regional and improvement districts, universities, colleges and school and hospital boards are still being accepted. Forms are available at labor ministry offices, government agents' offices and municipal halls.

The city of Victoria has been granted assistance in hiring several post-secondary and high school students for positions on the clerical, maintenance and enumeration staffs.

North Saanich will hire a student to help build a beach trail at Lochside Park.

One student will be hired to work on the dietary staff of Saanich Peninsula Hospital, and the University of Victoria will carry out several research projects under Y.E.P.

UVic probers will study coastal native contacts (including slavery), breast cancer, and prepare a computerized dictionary for Cowichan and other Indian dialects.

Relocation plan explained

Bawlf removes secrecy over library site

By HUBERT BEYER
Colonist Reporter

Recreation and Conservation Minister Sam Bawlf Monday lifted the secrecy surrounding the proposed relocation of Greater Victoria's Central Library to the new provincial government building on Broughton.

In a Colonist interview, Bawlf spelled out details of the proposal, adding that he never instructed the library board to discuss the matter behind closed doors.

He said somehow the impression had been created that "Bawlf was going to put one over on the city." Nothing was further from the truth, he added.

The minister said his proposal basically involved the rental of about 50,000 square feet of space in the new building to the library board at a cost of $7 a square foot, well below market price.

To buy land, build a new central library and amortize the cost, would be more than twice as costly, Bawlf said. Similar downtown office space was fetching annual rents up to $12 a square foot.

He said the government was also willing to finance some of the necessary installations and amortize them for the library board to prevent large capital expenditures.

He said rather than trying to "put one over on the library board," he was responding to a request.

The participating municipalities must decide whether a new central library is a priority, he said.

"That's not my job. But if the municipalities can't afford the offer from the provincial government, they can't afford a new central library, period," the minister said.

If the proposed deal didn't materialize, Bawlf said, Greater Victoria would go without a new central library for at least another decade.

Bawlf's comments were sparked by a controversy last week over a secret meeting between Victoria city council and a library board delegation. The press was barred from the meeting following a lively debate and a five-to-four vote in favor of throwing reporters out.

The library board delegation comprising Oak Bay Ald. Shirley Dowell, library director Donald Miller and library board chairman Gordon Hutcheson, had requested that the meeting be held behind closed doors.

They said the request had originally come from Bawlf.

"When Sam Bawlf wants the meeting to be held in camera, what are we going to do? We hold the meeting in camera," Mrs. Dowell said last Thursday.

But the minister said he never made such a request. He said the delegation probably thought that open discussion of the proposal would "upset me."

He speculated that the delegation probably also wanted to air any doubts without reinforcing some of the reservations Saanich council might have about a new central library.

The Greater Victoria library is financed by the four core municipalities, but relocation of the central library to Yates and Blanshard isn't covered by the agreement thus any of the four municipalities could opt out.

Meanwhile, the city has also worked out a tentative plan for the existing premises.

The old wing of the central library, donated to the city by the Carnegie Foundation after the turn of the century, is to house the city archives.

The new wing, which belongs to the four municipalities, is to be held in trust on their behalf by the city.

The city would donate the land on which the new wing sits to the municipal partnership.

Right-to-work

Labor seizes big beachhead

It took a second frontal attack to do it, but organized labor has finally seized its first major beachhead in the war with the right-to-work movement.

Actually, the bricklayers' union thought it had hoisted the flag in March when the Labor Relations Board granted it certification for journeymen and apprentice bricklayers employed by Beechwood Construction Ltd. of Victoria.

But then strange things began to happen. When agreement on a first contract couldn't be reached, the bricklayers struck. After that the LRB ordered decertification. No reason was made public.

A new hearing was held and the bricklayers have just been granted certification a second time.

James Kinnaird, president of the 60,000-member B.C. and Yukon Building Trades Council, said Monday the ruling also reaffirmed the original LRB finding that the company had used unfair labor practices in trying to hold off the bricklayers.

Evidence at the first hearing included testimony that some bricklayers had to furnish proof they were no longer paid-up union members to gain employment with Beechwood.

While no reason has been given for decertification in April, the Colonist has learned it was not because of any fault on the part of the union. It is understood a second hearing was deemed advisable after a question was raised by one of the right-to-work supporters.

Beechwood is a member firm of the Independent Contractors and Businessmen's Association, stronghold of the right-to-work movement in B.C. The union organizing drive involved the Gorge Road East site where the company is building twin eight-storey condominiums.

Concord Credits Ltd., which awarded the job to Beechwood, is viewed by labor as a prominent force in the local right-to-work movement.

Because of experiences in the southern United States, labor considers the right-to-work movement a major adversary. It has spelled the end to union shops in some areas and in so doing has been effective in "union busting," veteran union officials say.

So far, Premier Bennett and Labor Minister Allan Williams have been instrumental in holding the line against those who would have right-to-work legislation in B.C., but the campaign is far from dead.

"Some of those behind the movement are farther right than the John Birchers," says Kinnaird. "They're upset with the Socreds and they claim the LRB is on the side of labor."

Kinnaird says the movement has been conducting a "vigorous campaign" in the southern Interior of the province, but that the undisputed stronghold is in Victoria.

"It is one of those things that we consider regretable and we're going to have to combat it," he says.

The public, he says, is too often fooled by the title. In reality, it is a threat to the right of the union member to work.

Now that a major breakthrough has been forged, Kinnaird says the union movement will increase its campaign.

"We have made a point of not sitting idly by as the right of the worker is eroded."

Communities angry

Violence threat to tanker plans

People from communities along Douglas Channel will resort to violence if a proposal for an oil supertanker port at Kitimat is not dropped, according to Mel Gregory, a Greenpeace co-ordinator. He sang Monday at a sparsely-attended benefit for the ecological group at McPherson Playhouse.

"If they (tankers) don't stop, there'll be violence," said Gregory, who was one of the protesters dunked by the Princess Patricia Friday in Caamano Sound near Kitimat.

Gregory doubted that the violence would take the form of bloodshed but he said acts such as blocking supertankers by log booms are already being discussed by groups in the area.

He said the car of one of the officials of the company for the proposed Kitimat to Edmonton Pipeline had already been sabotaged by what is believed to have been persons protesting both the pipeline and supertanker traffic.

Gregory said Greenpeace didn't condone such acts of violence because its commitment was to passive resistance.

Gregory and another Greenpeace member ended up in the icy waters Friday after the Princess Patricia struck their inflatable boat to miss hitting a larger Greenpeace vessel, one of about 25 vessels blocking the route.

Others in the protest flotilla included representatives from Save Our Shores, the United Fishermen and Allied Workers, and members of the Hartley Bay Indian band.

The protesters organized the blockade to demonstrate the navigation problems facing vessels of the Princess Patricia's size in the channel.

They also attempted to put a delegation on board the vessel which was acting as a floating conference hall for delegates of the North Central Municipal Association convention.

Although the convention organizers said the convention aboard the cruise ship was concerned with business other than the pipeline, the convention accepted $25,000 from the pipeline consortium on condition that the cruise route followed part of the proposed tanker route.

"We proved beyond a shadow of a doubt by the blockade if there are ships in danger there would be a collision and an oil spill," said Gregory of the incident involving the Princess Patricia striking his boat to avoid the larger Greenpeace vessel.

Gregory said Greenpeace would expand its programs to make people aware of the ecological dangers of supertankers in both inland and coastal waters. He said such ships should travel 200 miles out and never come near Canada as their cargo was solely destined for the mid-western United States.

Sears

anniversary sale

COUNTRY INN RESTAURANTS

Anniversary special! Cheeseburger, fries, coffee or coke **1.59**

Take time out for this special taste treat at Sears!

4 BIG DAYS

10 pages of values!
Shop 9:30 a.m. Wednesday, May 18 through 5:30 p.m. Saturday, May 21 while quantities last.

24 Hour Teleshop 595-3161

This is a Sears best value!

Save $4 to $8

Spring-smart shoulder and hand bags with handy storage space

Reg. $13-$20 **7.99 to 11.99**

7 shown of 17 great carry-alls!

1a. Save $6. Polyurethane bag. Adjustable shoulder strap. Key ring, cosmetic bag, vinyl lining, Tan, White, Bone. Abt. 9 x 8". 88R 001 944 C. Reg. $14., now just **7.99**

1b. Save $5. Vinyl swagger with 4 outer compartments. Tan/White/Bone. Abt. 10 x 9". 88R 007 811 C. Reg. $13, now just **7.99**

1c. Save $4. Double-handled vinyl bag. Tan, White, Bone, Navy. Abt. 11 x 7½". 88R 001 391 C. Reg. $16, now just **11.99**

1d. Save $8. 3-section polyurethane bag with 3 wall pockets. Vinyl-lined. Tan, White, Bone, Abt. 12½ x 9". 88R 004 004 C. Reg. $20, **11.99**

1e. Save $6. Vinyl organizer; 9 compartments, adjustable strap. White, Tan, Bone, Navy. Abt. 12 x 8". 88R 001 414 C. Reg. $18, now just **11.99**

1f. Save $6. 2-section polyurethane bag. Double shoulder straps. Vinyl-lined. White, Bone, Tan. Abt. 9 x 10". 88R 001 013 C. Reg. $18, **11.99**

1g. Save $6. Front-pocketed polyurethane bag. Rayon lined. White, Tan, Bone, Rust. Abt. 12½ x 9½". 88R 006 381 C. Reg. $18, now just **11.99**

Sears: Accessories (88) Downtown (main floor), Burnaby, Richmond, Surrey, North Vancouver, Nanaimo, Victoria, Kamloops, Kelowna, Chilliwack, Prince George. 24 Hour Teleshop.

Carefree cotton prints made in Canada

1.37 yd. Reg. 1.99

1h. Wide 44"/45" width for even better value. Strong blend of 50% cotton and 50% polyester, for summer cool and easy-care. Just machine-wash-dry; no ironing needed. In a myriad of bright, colorfast prints. Ideal for summer dresses, blouses or children's wear. 36R 011 527 C.

The look of corduroy, the comfort of a knit

3.97 yd. Reg. 4.99

1j. The ease of a 100% polyester knit plus the fashion-look of corduroy. A great combination for you! Just machine-wash-dry . . . wrinkles will hang out quickly. Ideal weight for slacks, skirts, jackets. Ample 60" width. Popular summer shades plus Brown, Rust, Red and Tan. 36R 027 103 C.

Sears: Fabrics (36) Personal shopping

Super dress values!

Racks 'n' racks of great dresses and skirt sets at one fabulous low price!

Your choice **14.99** each

1k. Our dress department is bursting with terrific fashion values which include special manufacturers purchases and selections from our own stock. There's a dress or skirt set for practically every taste and figure in juniors', misses' or half sizes. All styles may not be available in all colors and sizes. So spruce up your spring wardrobe the low-cost way . . . at your nearest Sears store.

Sears: Dresses (31) Personal shopping: Downtown (2nd floor), Burnaby, Richmond, Surrey, North Vancouver, Nanaimo, Victoria, Kamloops, Kelowna, Chilliwack, Prince George.

Personal shopping only!

Save 72¢ Blue denim yarn

1m. Reg. 3.69. 7-oz. 100% acrylic 4 ply knitting worsted. Lt., Med., Dark Blue.
25R 069 255 ..... **ea. 2.97**

Sears Value! Aires sport yarn

1n. 3 ply 100% acrylic. 300 gram ball. Machine wash. Assorted colors.
25R 069 040 ..... **ea. 4.57**

Save 52¢ 200 gm. Sayelle

1p. Reg. 3.49. 100% Orlon® acrylic. Approx. 200 grams. 4 ply. Assorted colors.
25R 069 056 ..... **ea. 2.97**

Sears: Wools & Notions (25) Downtown (4th floor), Burnaby, Richmond, Surrey, North Vancouver, Nanaimo, Victoria, Kamloops, Kelowna, Chilliwack, Prince George. 24 Hour Teleshop

Simpsons-Sears Ltd. Satisfaction guaranteed or your money refunded. 'Reg.' or 'was' refer to Simpsons-Sears prices.
24 Hour Teleshop VICTORIA 595-3161 • Hillside Centre, 3190 Shelbourne Street • Open daily 9:30 to 5:30; Wednesday, Thursday and Friday till 9

Sears

Save 50%

Beautifully tailored 3-piece suits... so versatile, so low-priced!

Reg. $45 **22.50**

2a-c. Shop now while this super sale lasts! These smashing 3-piece outfits are just the kind of great-looking, budget-easy fashions that don't spend an extra minute in our stores! All styles feature skirt and pants with comfortable elasticized waistbands. The fabric is lightweight polyester double knit... easy-care, just machine-wash-dry and you're ready to go again!

2a. Saucy striping teamed up with the smart look of linen lends spring-fresh appeal to this lovely suit. Mitred stripe skirt coordinates with trimming on big top; solid pants offer added versatility! In red/white/blue only. Misses' 10-18. 17R 000 614 A.

2b. Tailored linen-look combo includes a blazer-style jacket with 2 large patch pockets; pants and skirt. In 'cool' powder blue or white. Misses' 12 to 20. 17 R 000 615 B.

2c. Striped shirt-style top with buttoned front has solid trim and self tie belt to match pants and skirt. Navy, red. 12-20. 17R 000 613 B.

Personal shopping only

Sears: Women's Coats (17) Downtown (2nd floor), Burnaby, Richmond, Surrey, North Vancouver, Victoria, Nanaimo, Kamloops, Kelowna, Chilliwack, Prince George.

Sears

anniversary sale

Shop Wednesday, May 18, through Saturday, May 21, while quantities last.

Save $5

Women's leather-vamp fashion clog

14.97 Reg. 19.99

2n. Features woven leather vamp and insole. Polished wood unit sole and heel. Composition outsole. Heel is about 2" high. Tan. Full sizes 5 to 10, medium width. 54R 045 803 A.

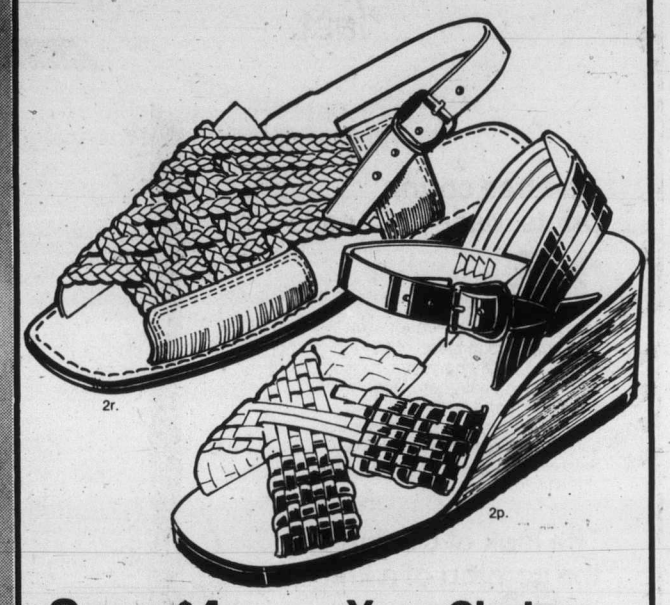

Save $4
Leather halter-strap or leather sling-back sandals

2p. Halter strap sandal. Handwoven leather vamp straps. Leather insole; polished wood wedge; foam rubber outsole. Heel about 2" high. Chestnut. Full sizes 5 to 10, medium width. 54R 045 141 A.

Your Choice
8.99 Reg. 12.99

2r. Sling back sandal. Handwoven leather vamp; leather insole stitched and cemented to leather outsole. Adjustable backstrap. Natural. Full sizes 5 to 10, medium width. 54R 045 857 A.

Sears: Women's Shoes (54) Personal Shopping. Downtown (2nd floor), Burnaby, Richmond, Surrey, North Vancouver, Victoria, Nanaimo, Kamloops, Kelowna, Chilliwack, Prince George.

Value!
Cool summer put-togethers at Sears cool, low prices

2s. Striped shirt and tube top set of nylon knit. Open style short-sleeved shirt tops elasticized tube top. Mach.-wash-dry. Coral/Turquoise. 10, 14(fits 12-14), 18(16-18). 88R 007 097 A ..... Shirt set **5.99**

2t. Cotton denim cut-off shorts. Two front, 2 back pockets, zip fly, belt loops. Machine-wash-dry. Denim Blue. 7/8 to 15/16. 88R 007 090 A ..... Cut-offs **5.99**

2u. 2-pc. short set. Printed nylon knit. Cool midriff top ties at front, has appliqued insert. Matching print pull-on shorts. Mach.-wash-dry. Navy/Red or Yellow/Green. Sizes 10, 14(fits 12-14), 16. 88R 007 092 B ..... Short set **9.99**

Sears: Fashion Accessories (88) Personal Shopping. Downtown (main floor), Burnaby, Richmond, Surrey, North Vancouver, Victoria, Nanaimo, Kamloops, Kelowna, Chilliwack, Prince George.

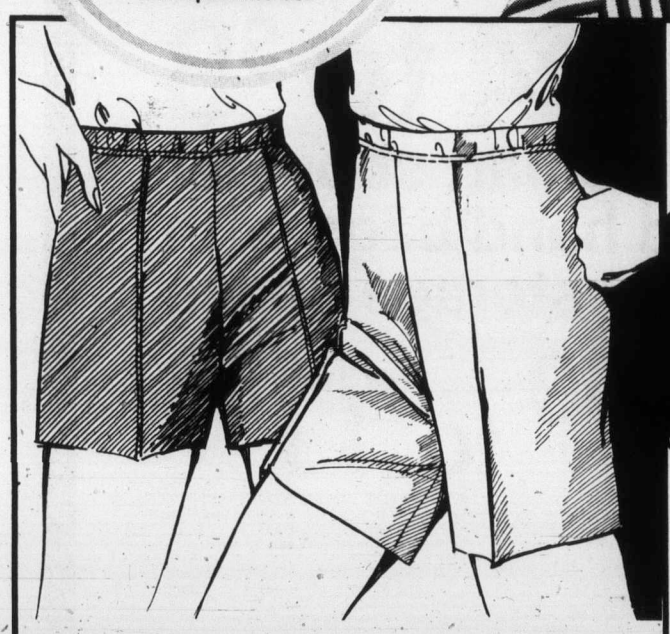

Outstanding Value!

Cool short shorts

3.69

2d. Comfy Dacron® polyester double knit treated with Zelcon® for soil resistance. Pull-on style with stitched creases. Inseam abt. 2" Machine-wash-dry. Navy, Wht., Brn., Lt. Blue. 10-18. 07R 006 206 B.

Jamaica-length shorts

4.29

2e. Jamaica shorts in Dacron® polyester double knit treated with Zelcon®. Easy pull-on style with stitched creases. Inseam abt. 5". Machine-wash-dry. Navy, White, Brown or Lt. Blue. 12-20. 07R 006 304 B.

Sears: Sportswear (7) Personal Shopping. Downtown (2nd floor), Burnaby, Richmond, Surrey, North Vancouver, Victoria, Nanaimo, Chilliwack, Kamloops, Kelowna, Prince George.

Save 30%
European-style soft-siders

5-pc. set **98.63** Reg. 140.90

European-style soft-side luggage of heavy-duty vinyl that resists stains, scratches, wipes clean. Bright tapestry panel trim. Pieces nest together for storage. Pullmans and weekend have full-length interior pocket and elasticized straps. Also heavy-duty zippers plus padlock/keys. Choose Tan or Brown. **2f.** 28" Pullman with wheels and pull strap. 14R 054 020 C. Reg. 39.98 **27.99; 2g.** 26" Pullman. 14R 054 019 C. Reg. 32.98 **23.09; 2h.** 24" Pullman. 14R 054 018 C. Reg. 27.98 **19.57; 2k.** 22" Weekend. 14R 054 017 C. Reg. 24.98 **17.47; 2m.** 17" Tote/shoulder strap. 14R 054 016 C. Reg. 14.98 **10.47.**

Sears: Luggage (14) Downtown (main floor), Burnaby, Richmond, Surrey, North Vancouver, Victoria, Nanaimo, Kamloops, Kelowna, Chilliwack, Prince George. 24 Hour Teleshop.

Save 30% to 35%
Sears Little Friend panty hose

97¢ each **3 for 2.87** Reg. 1.39 and 1.49 ea.

2v. Regular style 'Little Friend' panty hose with reinforced toe. Honey Beige, Hint of Brown or Grey Mist. S, M, L, XL and XXL. 75R 018 075 Reg. 1.39 ea. **3 for 2.87**

2w. Sheer-to-the-waist. With reinforced toe. Choose Honey Beige or Hint of Brown. S, M, L, XL. 75R 018 175 Reg. 1.39 ea. **3 for 2.87**

2x. Queen size Little Friend' panty hose. Honey Beige or Hint of Brown. Two sizes: 180-210 lbs. 75R 018 700, 215-245 lbs. 75R 018 750. Reg. 1.49 ea. **3 for 2.87**

Sears: Hosiery (75) Downtown (main floor), Burnaby, Richmond, Surrey, North Vancouver, Victoria, Nanaimo, Kamloops, Kelowna, Chilliwack, Prince George. Personal Shopping Only.

Buy now!

Imagine! 67 pieces of our fine quality stainless steel with bonus creamer, sugar and tray!

Your choice **19.97** set

And it's elegant enough for a special occasion! Heavyweight flatware that will last for years—won't bend under normal use. Graded for better balance. Mirror-bright finish needs no polishing. 67-pc. set includes 8 each: knives with serrated blades, forks, salad forks, dessert spoons, coffee spoons, seafood forks, 16 teaspoons plus a BONUS 3-piece sugar/creamer set.

3a. 'Margarita'. Reflections of a Spanish mood. 04R 048 817

3b. 'Chateau Coeur' with a subtle French flavour. 04R 048 821

3c. 6-piece matching hostess sets. Includes 1 each: butter spreader, sugar spoon, tablespoon, gravy ladle, cold meat fork, jelly spoon. 'Margarita' 04R 048 818. **3.97.** 'Chateau Coeur' 04R 048 822. **3.97.**

Sears: Jewellery, Flatware (4) Downtown (Main Floor), Burnaby, Richmond, Surrey, North Vancouver, Nanaimo, Victoria, Kamloops, Kelowna, Chilliwack, Prince George. 24 Hour Teleshop.

Sears

anniversary sale

Shop 9:30 a.m. Wednesday, May 18 through 5:30 p.m. Saturday, May 21 while quantities last.

1/3 off!

Personal shopping only!

Royal Albert Bone China

3d. A long awaited event! Distinctive English bone china by a famous maker. Now at extraordinary savings! This beautifully translucent and durable china is guaranteed to be available as open stock for at least 10 years from the date of purchase. Selection may vary from store to store.

Sears: China (21) Downtown (4th Floor), Burnaby, Richmond, Surrey, North Vancouver, Nanaimo, Victoria, Chilliwack, Prince George. Personal shopping only. No special orders at sale prices.

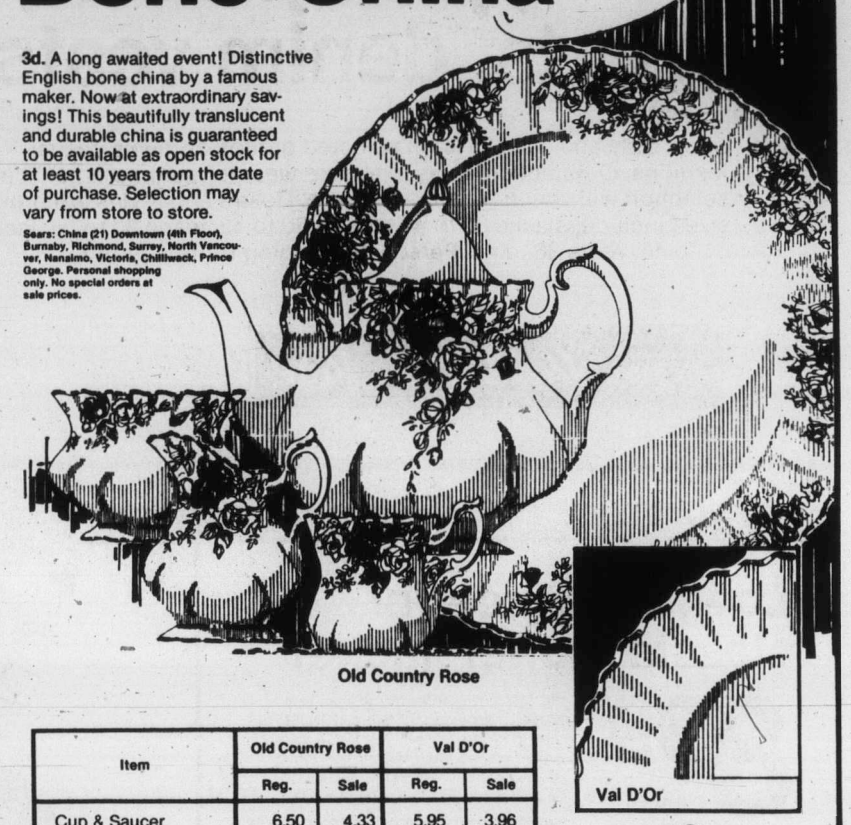

Old Country Rose

Val D'Or

Item	Old Country Rose		Val D'Or	
	Reg.	Sale	Reg.	Sale
Cup & Saucer	6.50	4.33	5.95	3.96
6" Plate	5.00	3.33	4.45	2.96
8" Plate	6.50	4.33	5.95	3.96
10" Plate	11.60	7.73	12.20	8.13
Fruit Nappie	5.00	3.33	4.45	2.96
Cereal	6.50	4.33	5.95	3.96
Oval Baker	26.95	17.96	23.95	15.96
Round Fruit Bowl	26.95	17.96	23.95	15.96
Gravy Boat/Stand	31.95	21.30	28.95	19.30
13" Meat Platter	26.95	17.96	23.95	15.96
15" Meat Platter	39.50	26.33	35.95	23.96
Creamer (Large)	9.95	6.63	8.95	5.96
Open Sugar (Large)	9.95	6.63	8.95	5.96
Cream & Sugar Small)	9.95	6.63	8.95	5.96
Teapot (Large)	29.95	19.96	26.95	17.96
Teapot Stand	8.50	5.66	7.50	5.00
Coffee Pot	29.95	19.96	26.95	17.96
Cake Plate	9.95	6.63	8.95	5.96
Regal Tray	6.50	4.33	5.95	3.96
Sandwich Tray	14.95	9.96	13.50	9.00
Twin Tray	14.95	9.96	13.50	9.00
Sweets (Asst.)	4.95	3.30	4.75	3.16
Salt & Pepper	9.25	6.16	8.50	5.66
3 Tier Cake	31.00	20.66	28.95	19.30
2 Tier	15.95	10.63	14.95	9.96

Just say 'Charge it'
. . .on your convenient Sears All-Purpose Account.

OUT OF STOCK MERCHANDISE
We make every reasonable effort to ensure that all merchandise is available at the time of advertising. We regret that due to unforseen shortages, we may occasionally be unable to fill your order.

IMPORTANT NOTICE
Some items, sizes and colors in this circular may not be available in all stores.

REMEMBER OUR GUARANTEE
Everything we sell has Simpsons-Sears Guarantee; satisfaction or money refunded.

ADVERTISING ERRORS
We aim for the utmost accuracy in our advertising, but the occasional error can occur. Any error will be corrected as soon as it is recognized and customers ordering merchandise so affected will be advised immediately of correction.

Big value

Cool, summer 'sizzler' sets

Your Choice **8.99** each

Sundress and pantie sets made of polyester double knit. Machine-wash-dry. CSS 7-14.

3e. Dress has pleated front skirt, back zip, waist ties. Panties. Blue, Mint. 77R 000 441 B

3f. Gingham-trimmed dress has self ties, Back zip. Panties. White or Blue. 77R 000 178 B.

3g. Zip-front dress has 'sailor' collar; panties. White, Mint Green. 77R 001 072 B.

Not shown: 2 more styles in assorted colors. Solid and print dress; panties, 77R 000 915 B Button-front dress; panties. 77R 001 096 B.

Sears: Girls' Wear (77) Downtown Vancouver (2nd Floor), Burnaby, Richmond, Surrey, North Vancouver, Nanaimo, Victoria, Kamloops, Kelowna, Chilliwack, Prince George. Personal shopping only.

Assorted fruit gums!

Your Choice **89¢** lb.

3s. Choose from 4 varieties of tart-and-tasty fruit slices in assorted fruit shapes: orange, lemon, tangy spice jellies and jumbo gums. Refreshing snacks!

Sears: Candy Counter (87C). 24 Hour Teleshop.

Save 25%

Tam O'Shanter fashion T-shirt

Reg. 5.99 **4.47** each

3h. A great look for summer! Boys' short-sleeve T-Shirt features fashion stripes, ribbed neck trim, sleeve cuffs, and hemmed straight bottom. Machine-washable-dryable cotton knit. Assorted colored stripes. Sizes 8 to 18. 40R 091 729

Save on pairs! Boy's tube socks

2 pair **2.27**

3k. Rotate heel for longer wear. Brown/Gold, Red/Royal, Gold/Green. One size fits 8-10½. 1.39 ea. pr. 40R 068 020 C.

Save on pairs! Briefs, T-shirts

Polyester/cotton blend. Green, Gold or Blue. 12(8-12), 18(14-18).

3m T-shirt. 2.79 each. 40R 061 046 B. **2/3.97.**

3n. Brief. 1.99 each. 40R 061 045 B. **2/2.97.**

Sears: Boys' Wear (40) Downtown Vancouver (2nd Floor), Burnaby, Richmond, Surrey, North Vancouver, Nanaimo, Victoria, Kamloops, Kelowna, Chilliwack, Prince George. 24 Hour Teleshop.

the boys' shop

Save 2.99

Waterproof boating-style jacket

Reg. 16.98 **13.99** each

3p. Polyurethane coated polyester/cotton, soft to the touch and waterproof! Zip front, 2 zip pockets, drawstring hood. Blue, Yellow, Red. 8(fits 7-8), 12(10-12), 16(14-16), 18. 40R 001 083 B.

Save $1 on boys' swim trunks

3.47 Reg. 4.49

3q. Stretch nylon swimsuit with sport scenes printed on front. Yellow with motorcycle, Blue with race car. S, M, L, XL. 40R 079 067.

Sears: Boys' Wear (40). 24 Hour Teleshop.

Save 25% Men's Wear.

Men's casual pants, jeans, jean jackets, shorts, denim vests

Shop early and save 25% on selected groups of men's casual fashions. Outstanding buys in leisure wear for summertime. The selection will vary from store to store. Colors and styles are broken, sizes include: slacks 30 to 44, shorts 30 to 42, jeans 30 to 38, jackets 36 to 46, vests 36 to 46. **Personal Shopping for this group.**

Sears *The Men's Store*

Sears: Men's Casual Shop (41) Personal shopping

Men's furnishings! Buy two and you'll save 25%. Shop early!

4b. Pastel-striped golf socks in 55% Orlon® acrylic-45% nylon blend. Green, Yellow, Beige or Blue. Reg. 1.75 pr. 33R 050 519 .... **2 pr. 2.57**
4c. Striped 11" socks in 100% cotton. Green/White, Red/White, Powder/White, Navy/White. 33R 050 522. Reg. 1.75 pr. ..... **2 pr. 2.57**
4d. Good quality polyester-cotton regular briefs. The knit fit you buy won't wash away. Blue or White. 32(fits 30-32), 36(34-36), 40(38-40), 44(42-44). Reg. 2.49 ea. 33R 011 330 ..... **2 for 3.67**
4e. Low-rise briefs as above. Reg. 2.49 ea. 33R 011 333 ..... **2 for 3.67**
4f. Crew-neck T-shirt as above. Sizes 36, 40, 44, 46. Reg. 3.29 ea. 33R 011 332 ..... **2 for 4.87**
4g. Athletic undershirt as above. Reg. 2.49 ea. 33R 011 331 .. **2 for 3.67**
4h. V-neck T-shirt as above. Reg. 3.29 ea. 33R 011 334 ..... **2 for 4.87**

Sears: Men's Furnishings (33) 24 Hour Teleshop.

Low, low price for classic 'golfer' jacket

8.99 each

4k. A sporting offer from Sears to you! Made of easy-care 65% polyester-35% cotton blend. Styled with 2-button tab collar, vented back, elasticized waist and cuffs. In Navy, Beige, Brown or Green. Sizes 36 to 46. 45R 007 003.

4m. In tall sizes 40 to 46. 45R 007 004 **each 9.99**

4n. Great value in men's reversible jacket! Polyester cotton reverses to rain-resistant nylon. Shirt-style collar. Not shown. Navy-to-Blue, Beige-to-Brown, Green-to-Dk. Green. Sizes 36 to 46. 45R 007 005 ..... **each 11.99**

4p. In tall sizes 40 to 46. 45R 007 006 **ea. 12.99**

Sears: The Men's Store (45) 24 Hour Teleshop.

Just say 'Charge it'
... on your convenient Sears All-Purpose Account.

Distinctive flare in a texturized leisure suit

$50 2-pc. suit

4s. Safari-style leisure suit with that certain 'touch of class' that can make you feel a little extra special on those special occasions. Made of easy-care, wrinkle-resistant texturized polyester so it retains its good looks longer. Jacket features shirt-style collar, five-button front, 4 patch/flap pockets. Pants have belt loops, ¼-top pockets and slight flare. Your choice of Beige, Med. Blue, Green or Rust. Sizes 38 to 46 to fit most builds. 45R 009 219.

Sears: The Men's Store (45) Downtown Vancouver (Main Floor), Burnaby, Richmond, Surrey, North Vancouver, Nanaimo, Victoria, Kamloops, Kelowna, Chilliwack, Prince George. 24 Hour Teleshop.

Save $2

Action sport shirts, game for anything!

6.99 Reg. 8.99

Be comfortable this summer in whatever you do! Choose from 2 super sport shirts in easy-care 65% polyester-35% cotton blend. Neck sizes: 14½(fits 14-14½), 15½(15-15½), 16½(16-16½), 17½(17-17½).
4t. Perma-Prest solid-color shirt in Blue, Tan, Green or Maize. Chest pocket and spread collar. 33R 028 201.
4u. Blue or Brown print shirt with 2-piece collar, chest pocket, square hem. Smart buy! 33R 028 209.

Sears: Men's Furnishings (33) 24 Hour Teleshop.

Save $2

Special buys in our Health and Beauty dept.

4v. Save 50c on bandaids. Johnsons sterilized, super-stick bandaids. Keep some handy for minor scrapes. Pkg. of 100. Reg. 2.29 ..... **pkg. 1.79**

4w. Save 26% on shaving cream. Gillette foamy shave cream in 11-oz. container. Regular, Menthol or Lemon-Lime. Reg. 1.45 ..... **ea. 1.07**

4x. Save 23% on Gillette blades. 'Trac II' blades for a smooth shave. Package of 5 convenient shaving cartridges. Reg. 1.17 ..... **pkg. .89**

4y. Save 25% on blades. Wilkinson bonded '5's'. with chromium coating for comfortable, cut-free shaves. Reg. Reg. 1.19 ..... **pkg. .89**

4z. Save 28% on mouthwash. 30-oz. bottle of 'Listerine' to kill germs and soothe sore throats. Reg. 2.79 ..... **ea. 1.99**

Sears: Health and Beauty (8) Downtown Vancouver (Main Floor), Burnaby, Richmond, Surrey, North Vancouver, Nanaimo, Victoria, Kamloops, Kelowna, Chilliwack, Prince George. 24 Hour Teleshop.

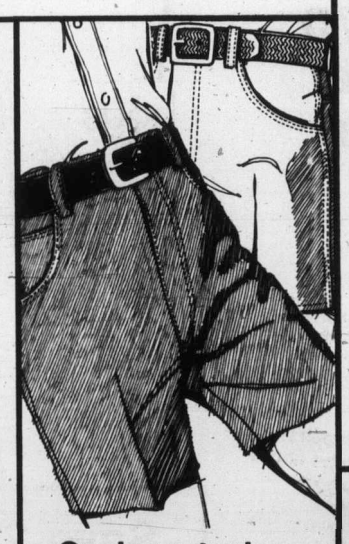

Our lowest price ever for men's jean-style shorts!

3.97 each

Excellent buy for summer on shorts with belt-loops, 2 scoop front pockets and 2 back patch pockets.
4aa. Cotton denim in Denim Blue. Waists 30-40". 41R 090 41R 090 105.
4bb. Cotton twill in Navy, Brown, Beige. Waists 30-40." 41R 090 100.

Sears: Men's Casual Shop (41). 24 Hour Teleshop.

SAVE 26%

Men's polyester pants in gabardine weave

16.97 Reg. 22.98

4cc. Handsome gabardine-weave pants with Ban-Rol® waistband and 'Griptex' belt loops. Made of easy-care 100% texturized polyester. Choice of Dk. Brown, Navy, Camel, Powder Blue or Mint. Regular fit sizes 30 to 40. 41R 044 965. Full fit sizes 34 to 46. 41R 042 241.

Sears: Men's Casual Shop (41) Downtown Vancouver (Main Floor), Burnaby, Richmond, Surrey, North Vancouver, Nanaimo, Victoria, Kamloops, Kelowna, Chilliwack, Prince George. 24 Hour Teleshop.

SAVE 14%-17%

4dd. Save $1 on short-sleeve golf shirt with full-fashioned collar, chest pocket. Jersey interlock blend of 65% polyester-35% cotton. In Mint, Navy, Beige, Yellow or Powder Blue. Sizes 36, 40, 44, 46. Reg. 5.99. 33R 033 365 ..... **ea. 4.97**
4ee. Save $1 on terry knit shirt of 80% cotton-20% nylon. Zippered neck with knitted cadet collar. Made in Canada. White, Salmon, Powder Blue or Gold color. Sizes 36, 40, 44, 46. Reg. 5.99. 33R 033 232 ..... **ea. 4.97**
4ff. Save on crew-neck T-shirt in easy-care polyester-cotton blend. Made in Canada. Available in White, Powder Blue, Beige or Rust. S, M, L, XL. Reg. 4.99. 33R 033 234 ..... **ea. 4.27**
4gg. Save $1 on fleece-lined sweatshirt styled with crew neck and raglan sleeves. Rib knit cuffs, waistband and neck. 100% acrylic in Navy, Red or Powder Blue. S, M, L, XL. Reg. 5.99. 33R 023 021 ..... **ea. 4.97**

Sears: Men's Furnishings (33) Downtown Vancouver (Main Floor), Burnaby, Richmond, Surrey, North Vancouver, Nanaimo, Victoria, Kamloops, Kelowna, Chilliwack, Prince George. 24 Hour Teleshop.

Sears pool buys get you 'in the swim'

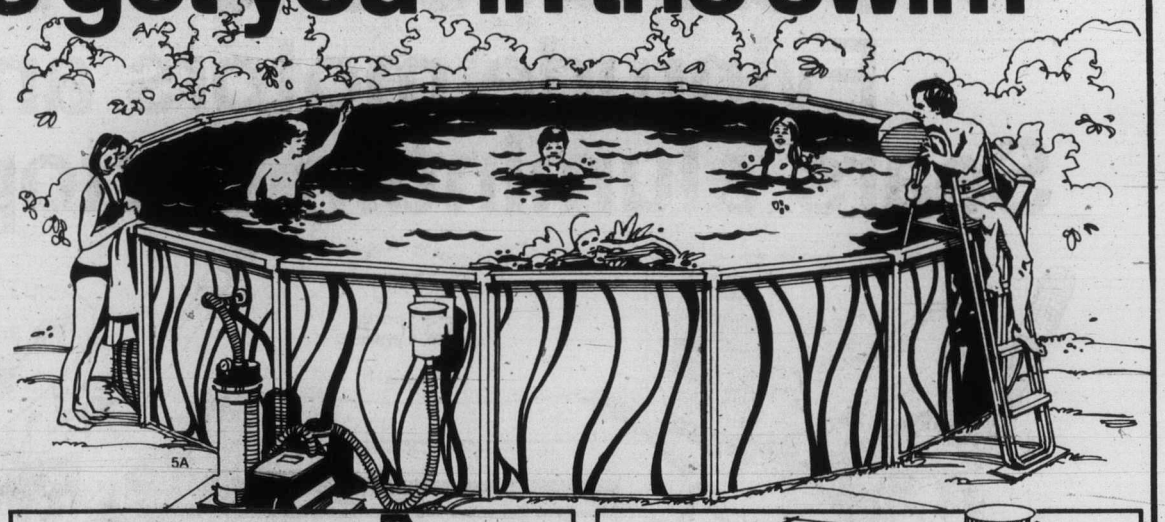

18-ft. round pool with skimmer, filter & ladder

529.98 complete pool package

5a. Start enjoying your own backyard pool this year! This value-priced 18-ft. pool package includes everything you need. All-new 4" top-rail pool with galvanized corrugated steel walls with Blue wave pattern. White enamelled top rail, verticals, and joiner clamps. 16-mil. vinyl liner with 10-yr. pro-rated guarantee. ½-hp. jumbo Dacron polyester filter, 48" ladder, through-the-wall skimmer. 42R 064 215.
24-ft. pool package as above but with sand filter. 42R 064 216 **769.98**

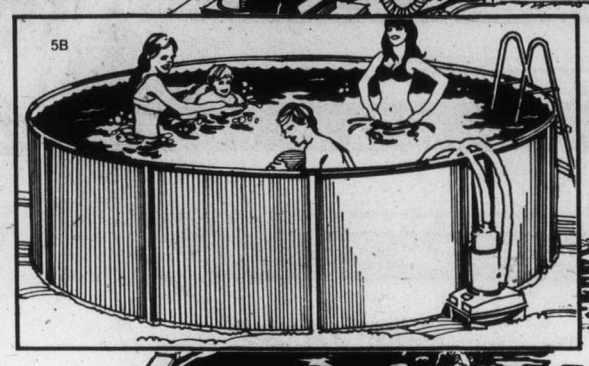

12-ft. splasher pool package

169.98 with filter and ladder

5b. Round pool 12' x 36" deep has Blue-finished galvanized corrugated steel wall, Red/White telescoping steel top rail, 2" White verticals, Blue embossed vinyl liner. 8" cartridge filter, steel ladder. 42R 064 701.

Deluxe Keyline pool outfit

1899.98 31½-ft. pool, accessories

5c. Overall pool size 31½x18x15 ft. Exclusive to Sears! Has 6" seating ledge. 20-mil. liner is treated to inhibit algae growth. Incl. ½-hp. sand filter, through-wall skimmer, ladder. All at an economy price! 42R 064 960.

Starter chemical kit for pools up to 15 ft.

14.99 each

5d. For backyard splasher pools. 2-lb. Di-Chlorine, 1-lb. stabilizer, 1½ lb. pH Boost, 2-lb. pH Neutro. 42R 064 462.
Med. size. Quantities for pools to 18'. Incl. Algi-Blast. 42R 064 475. **ea. 35.98**
Large size. Quantities for pools to 24". Incl. Algi-Blast. 42R 064 576. **ea. 68.98.**
5e. pH Neutro. Lowers pool alkalinity. 42R 064 444. **5-lbs. 4.98**
5f. Sears pH Boost. Raises pool alkalinity. 42R 065 445. **5-lbs. 4.98**
5g. Algi-Blast kills algae fast. Box of 6 one-lb. packages. 42R 064 455. **14.98**

5-lb. Tri-Chlorine concentrated tablets

19.98 each

5h. Stabilized, slow dissolving tablets for continuous chlorination of your pool. Up to 8 times more effective against dissipating effects of sunlight than ordinary chlorine. Leaves no residue. A most effective chlorine. Instructions included. Must be used with dispenser. Available at extra cost. 42R 064 492.
5k. Sears Di-Chlorine. Easy-to-use Chlorine in granular form. 100% soluble. Add directly to pool for instant protection. Instructions included. 42R 064 488
15 lbs. 47.98
5m. Pool Heater. Natural gas heater prolongs the swimming season. Automatic thermostat control.
42R 064 268. **ea. 349.98**

Sears: Plumbing and Heating (42) Phone Enquiries. Downtown (3rd floor) 689-4111, Burnaby 433-3211, Richmond 278-5542, Surrey 588-0811, North Vancouver 985-7722, Victoria 595-9111, Nanaimo 753-4111, Kamloops 374-4111, Kelowna 763-5811, Chilliwack 858-5211, Prince George 564-8111.

Low price! 13,000 BTU gas barbecue

149.99 complete

5n. Fabulous barbecue of rust-proof stainless steel with 13,000 BTU 'Jet Oval' burners, heavy-duty cooking grids 17 x 14". Includes 20 lb. L.P. cylinder of Orange cast aluminum; with regulator, cylinder cinch, holder and 4" hose. Convenient wood serving shelf 9½ x 14¼". Deluxe redwood storage shelf 15 x 12". 11R 033 861. Unassembled.

Barbecue accessories

5p. 4-piece tool set. Includes basting brush, spatula, fork, tongs. Chrome plated. 11R 033 906. ..... **each 6.99**
5r. Electric lighter. Electric barbecue lighter is safe, clean, quick and inexpensive way to light charcoal..... **each 4.49**
5s. Shish kabob set. Deluxe 7 pc. set consists of six 14" chrome-plated skewers and metal holder frame. 11R 033 914. ..... **each 5.99**

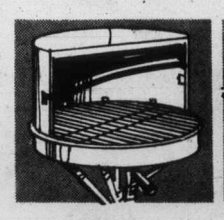

Save $3. Steel barbecue w/hood
17.98 each, Reg. 20.98
5t. All Steel construction with tripod legs, chrome-plated adjustable grill. Red colour. 11R 033 827.

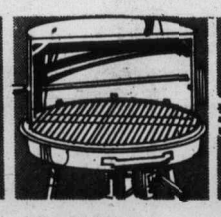

Save $7. BBQ with spit and motor
29.98 Reg. 36.99
5u. Rotisserie barbecue. Easy-roll wheels and chrome-plated grill. Hooded. 11R 033 854.

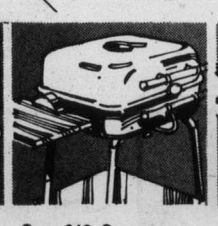

Save $10. Square kettle barbecue
79.99 Reg. 89.99
5v. Large barbecue with hardwood cutting board and lower metal tray. 11R 033 831.

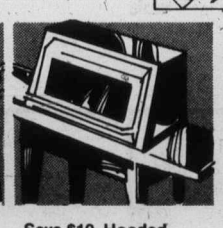

Save $10. Hooded wagon barbecue
79.98 Reg. 89.98
5w. Features electric spit motor, glass viewing window, large bottom tray. 11R 033 834.

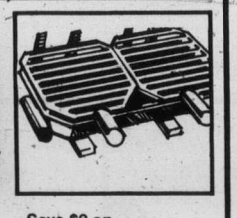

Save $2 on 10 x 17" Hibachi
4.99 Reg. 6.99
5x. Cast iron with 2 grates and grills with independent height adjustment. **Personal shopping this item.**

Sears: Housewares (11) Downtown (3rd floor), Burnaby, Richmond, Surrey, North Vancouver, Victoria, Nanaimo, Kamloops, Kelowna, Chilliwack, Prince George. 24 Hour Teleshop.

Save $15

Super-slider 4-legged gym set

94.98 Reg. 109.98

5y. Budget-priced gym set has long central slide with platform top, 2-seater sky-scooter and 2 swings with Dura-Kool pothylene seats. Strong 2" diameter steel frame. Top bar about 8'6", legs abt. 6'9". 49R 024 529.

Strong steel-wall pool

15.99 6'x15". Reg. 17.99

5z. Heavy-gauge steel walls with Blue vinyl liner. Drain plug instructions and repair kit. Sizes approx. 49R 025 150/1/4/5.
8' x 20". Reg. 34.98 **30.98**
10' x 24". Reg. 47.98 **41.98**
10' x 30" Reg. 66.98 **56.98**

Save 2.50 on sturdy vinyl air mattress
4.99 Reg. 7.49
5aa. Priced so you can afford it at Sears! For fun on the water. Heavy 14 gauge vinyl. **Personal shopping this item.**

Vinyl inflatable Disney swim rings
99¢ each
5bb. Great fun for the kids. Choose from favourite Disney characters. **Personal shopping this item.**

10" 'MX' tricycle

19.99 each

5cc. Popular 'M' style tricycle with motorcross plate in front. Has bright Red frame, Orange fenders and Black high-rise handlebars. 10" front wheel. 49R 010 112

Sears: Toys (49) Downtown (3rd floor), Burnaby, Richmond, Surrey, North Vancouver, Victoria, Nanaimo, Kamloops, Kelowna, Chilliwack, Prince George. 24 Hour Teleshop except where personal shopping is indicated.

Save $50 to $105
Evinrude motors and Sears aluminum cartoppers

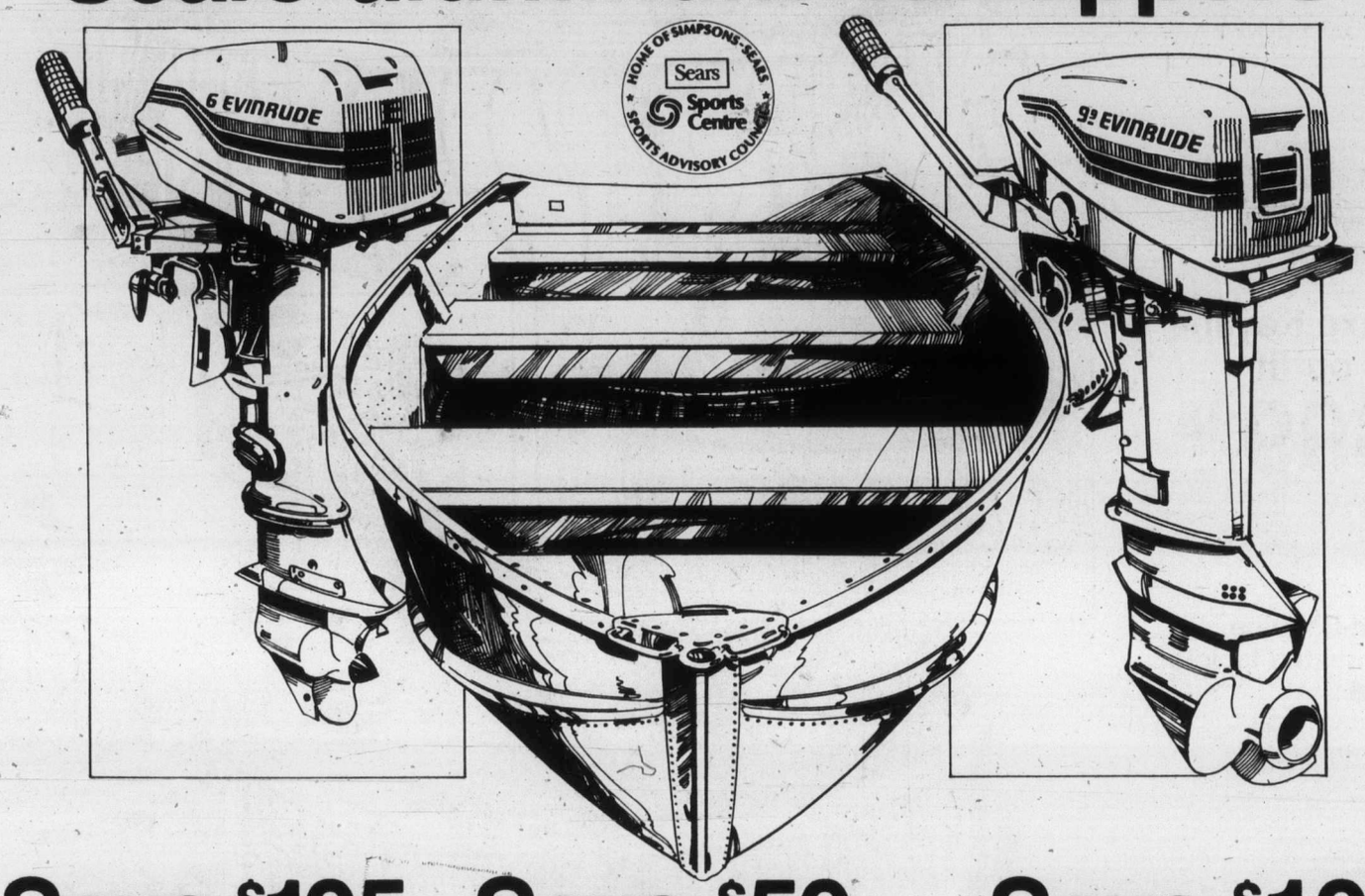

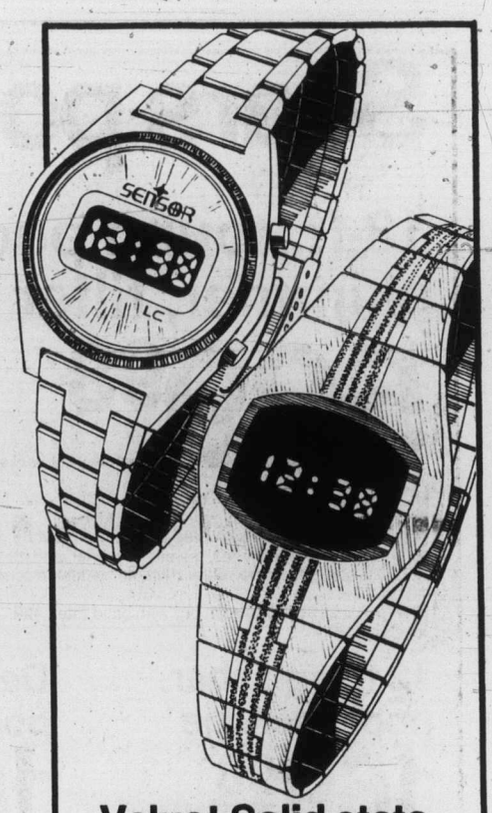

Save $105
Evinrude 'Fisherman' 6-hp outboard motor
$599 Reg. $704

6a. Features sound sealed motor—power head is cradled in aircraft-type live rubber mounts so vibrating 'talking' surfaces are eliminated. Single carburetor with fixed high speed jet, manual choke. Super power flywheel magneto ignition. 12:25 gear ratio. Hi-lift vacuum fuel system. 5-gal. tank and plug-in hose. 3-blade weedless propeller. Full gearshift. Rewind starting. 06R 060 902.

Save $50
12' aluminum cartopper, another great Sears buy!
449.98 Reg. 499.98

6b. Sears 12' aluminum cartopper features extra width for stability, lapstrake design for strength and bench seats with foam flotation for safety. Compact and lightweight. Constructed from top quality alloy aluminum, non-glare Green interior. M.O.T. rated for up to 15-hp motor. Weighs 120 lb., carries up to 660 lb. 11'7" long. 06R 025 236

Boats delivered in Greater Metro area only!

Save $100
Evinrude 'Sportwin' 9.9-hp outboard motor
$782 Reg. $882

6c. Has the same sound-sealed qualities as the 'Fisherman'. Down draft carburetor with fixed high speed jet, adustable low speed jet, manual choke. Super-power flywheel magneto ignition. 12:39 gear ratio. 5-gal. tank and plug-in hose. 3-blade weedless propeller. Twist grip control. Rewind starting. 06R 060 903.

Sears: Sports Centre (6) Downtown (3rd floor), Burnaby, Richmond, Surrey, North Vancouver, Nanaimo, Victoria, Kamloops, Kelowna, Chilliwack, Prince George. 24 Hour Teleshop.

Value! Solid state quartz watches
Sensor L.C.D.
67.99

White Gold color

6r. L.C.D.—Liquid Crystal Display. Hours and minutes continuously displayed on a contrasting background. Push a button for month and date or seconds. Command back light for night viewing. Pre-programmed 'smart' calendar will compensate for short months. Water-resistant case. Battery (included) lasts 1 year in normal use. 04R 013 033.
6s. Yellow Gold Color.
04R 013 132. . . . . 77.99

Exelar L.E.D.
49.99

White Gold color

6t. L.E.D.—Light Emitting Diode. Slim, fashion-right styling plus simple, one button command. Hour/minutes, seconds, day of the week and date right at your fingertips. Illuminated on Ruby Red time screen. Pre-programmed calendar compensates for short months. Battery (included) lasts 1 year in normal use.
04R 013 015.
6u. Yellow gold color.
04R 013 014. . . . . 59.99

Sears: Jewellery (4) Personal Shopping: Downtown (main floor), Burnaby, Richmond, Surrey, North Vancouver, Nanaimo, Victoria, Kamloops, Kelowna, Chilliwack, Prince George.

Make Sears your one-stop camping headquarters

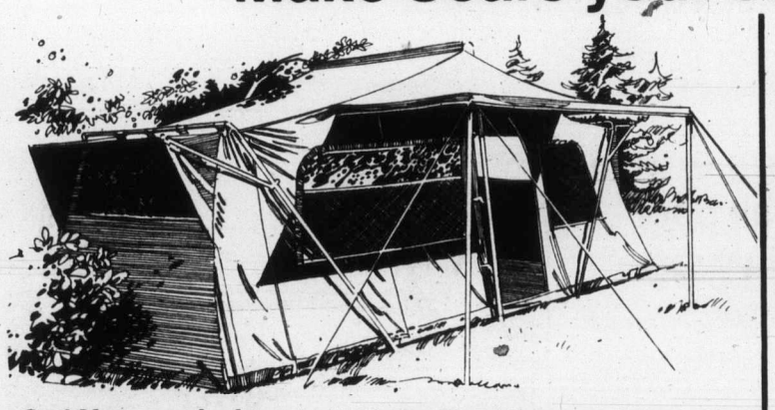

9x12' canopied tent sleeps 4 to 6 persons
199.98

6d. 'Aqua Repel' silicone treated 2-ply Egyptian cotton tent has sewn in water-proof rubberized cotton floor and wall base. Exterior steel U-frame. Screen windows have inside zip flap. Pegs, poles, ropes incl. Brown roof/canopy. Gold walls. Sizes quoted are cut sizes, finished slightly smaller. 06R 075 036.
6e. 9x18'. Sleeps 8-10.
06R 075 038. . . . . 269.98

Sears: Sports Centre (6) 24 Hour Teleshop

Cozy flannelette lined sleeping bag with Du Pont Dacron II polyester fibre fill
19.99

6g. 2 lb. Du Pont Dacron II® polyester fibrefill, cotton flannelette lining and protective nylon shell team up in these Sears sleeping bags to keep you warm. Plaid lining, Red shell. Dry clean. 06R 040 234.

6h. 34x76". All the great features above. 3 lb. Du Pont Dacron II® polyester fibrefill for warmth. 06R 040 235. . . . . 23.98

Sears: Sports Centre (6) 24 Hour Teleshop

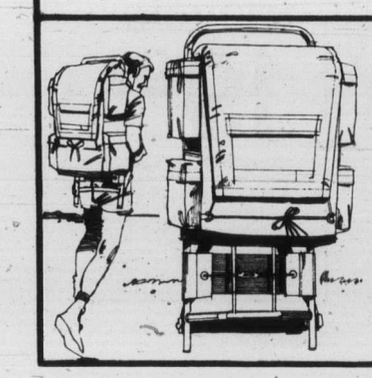

Hikers! Don't miss this backpack buy!
27.98

6f. Sturdy nylon pack has magnesium alloy frame, padded adjust. shoulder and waist straps. 6 covered outside pockets, map pocket. 2 inside compartments, 1 accessible from outside. Holds 120 lb. Weighs 3 lb. Orange. 17x21x6½". 06R 045 121.

Sears: Sports Centre (6) 24 Hour Teleshop

24x72" cotton canvas covered 4-position cot
15.99
6j. Steel frame features 4-position back for comfort. Cover comes in Navy, Green or Orange. 06R 041 000 C.

Floral or plain tie-on cotton duck cot cover
6.99
6k. For 72-74" two-legged cots. Floral prints (no choice) or plain Blue, Orange or Green. 06R 041 068/9 C.

Folding lounge chair for outdoor relaxation
12.99
6m. New, more comfortable suspension design! Steel frame. Heavy-duty bright Orange cotton cover. 06R 041 007.

Portable flush toilet. Ideal for the cottage!
89.98
6n. 'Pak-a-Potti' polyethelene toilet allows up to 35 fresh water flushes. Gold or Avocado. 06R 040 010 C

28x78" sleeping bag ideal for backpackers
25.98
6p. 2 lb. polyester fill, cotton lining, water repellent nylon shell. Dry clean only. Green. 06R 045 016.

7x7x5' nylon pack tent sleeps 3 person
39.98
6q. Incl. poles, pegs, ropes. Orange tent. 06R 045 821.
7x9½' tent fly for above. Blue. 06R 045 822. 14.99

Sears HOME OF HOME IMPROVEMENT

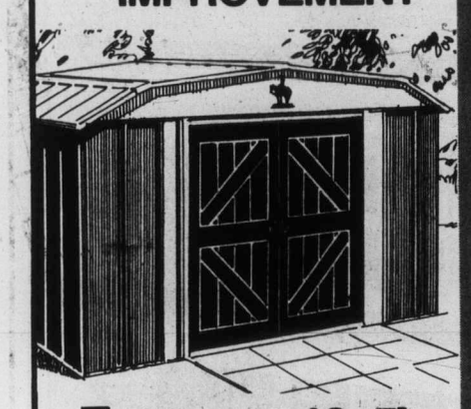

Economy 10x5' storage shed

214.98

7a. Features 'Mansard' roof design for added rise at side of roof to give extra stand-up height. Brown baked-on enamel finish. Attractive barn-style silk-screen doors open 57½" wide x 59" high. Inside dimensions: 9' 7" x 4' 8" x 6' 3" high. Assembly instr. incl. 64R 058 552

8' x 15' White patio cover

$277

7b. Structural design aluminum with White baked-on enamel finish that's guaranteed 10 years. 3 scrolled support columns. Built-in eavestrough. Expands your leisure living area! Tested for max. load capacity of 55½ lb. per sq. ft. 64R 042 370

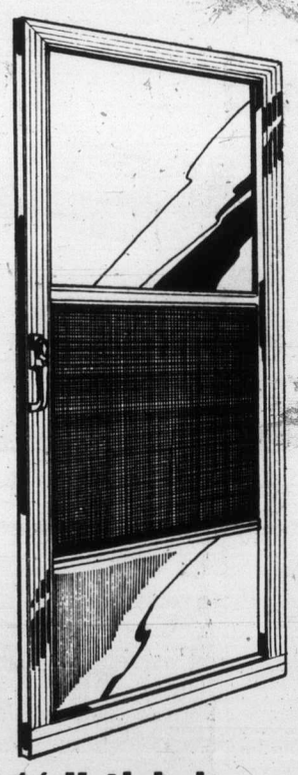

1¼" thick storm door

54.98

Reg. 59.98

7c. Natural mill finish aluminum door with safety glass and adjustable window ratchet of 1½" intervals. Prehung and predrilled. Sizes: 2(32 x 80" h.) or 3(34 x 80"). 64R 021 700

Sears: Building Supplies (64) Phone Enquiries: Downtown Vancouver (3rd Floor) 689-4111, Burnaby 433-3211, Richmond 278-5542, Surrey 588-0811, North Vancouver 985-7722, Nanaimo 753-4111, Victoria 595-9111, Kamloops 374-6611, Kelowna 763-5811, Chilliwack 858-5211, Prince George 564-8111.

Craftsman 'Weedwacker' trims, edges, mows and sweeps without using blades!

Save $8

Reg. 79.98

71.98 each

7d. Sears Weedwacker trimmer lets you get off your knees to trim your lawn! A spinning monofilament nylon whip does the work for you. It's powerful enough to let you edge along sidewalks, trim along fences, or mow around trees and shrubs. Compact head allows you to reach tight areas. Extra handle for easy control Complete with 50' spool of line. 09R 051 594

7e. Replacement spool. 09R 051 595 ..... **ea. 5.29**

Sears CRAFTSMAN®

Economy 'Grasswacker'

29.98

Reg. 34.98

7f. Save $5 on Craftsman Grasswacker and end maintenance headaches. Trims grass with specially-treated monofilament 3½" nylon whip. 09R 051 588

7g. Replacement spool. 09R 051 589 . **ea. 4.29**

Save on outdoor extension cords

Ideal cords for use with Grasswackers and electric lawnmowers.

7h. 50' cord. Reg. 7.49. 09R 048 400 . . . **ea. 6.49**

7k. 100' cord. Reg. 12.19. 09R 048 402 **ea. 10.99**

Sears: Hardware (9) 24 Hour Teleshop.

Just say 'Charge it'

. . . on your Sears convenient All-Purpose Charge Account.

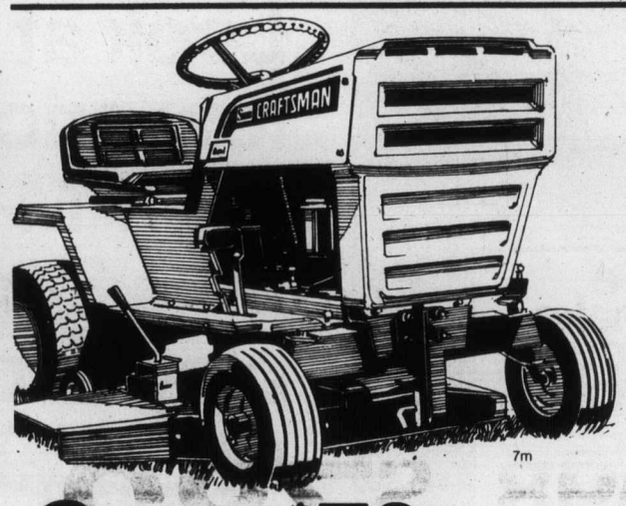

Save $70

Craftsman 8-hp. rider mower

Regular 699.98

629.98

7m. Tractor-style riding mower features big Eager-I engine with electric start. Has single forward, neutral and reverse. Full-floating mower deck and full-floating front axle. Mower height adjusts 3 positions by removing pin and adjusting mower deck wheels. Mower cuts a 26" wide swath. Rear tires 15 x 6.00", front 11 x 4.00". Red/White color. 09R 065 702

$30 off 6-hp. Craftsman rider mower

7n. Similar to above mower but Eager-I engine has manual recoil start. Single forward, neutral and reverse. 26" wide mower. Rear tires 15 x 6.00", front tires 10 x 3.50". Reg. 519.98. 09R 065 700 ..... **489.98**

Save $200

Sears 10-hp. lawn tractor

Regular 1099.98

899.98

7p. Features full-floating 36" mower with cutting height adjustment from 1-3½". Briggs & Stratton engine is Synchro-balanced to reduce vibration. All-gear trans-axle drive; 3 forward speeds, neutral, reverse. Separate clutch, brake pedal; disc-type brake system. Electric start has safety key lock. Auto-type differential—rear tires turn at different speeds on turns. 6.00 x 15" front tires, 8.50 x 18" rear 09R 060 683

$150 off deluxe 10-hp. lawn tractor

7q. Complete with 36" rotary mower. Powerful vertical-shaft Briggs and Stratton engine is synchro-balanced to reduce vibration. All gear trans-axle drive with 5 forward speeds, neutral and reverse. Silver Grey color. Reg. 1149.98. 09R 060 662 ..... **999.98**

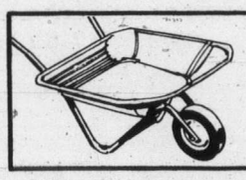

$6 off 3-cu. ft. wheelbarrow

7s. Handy-sized wheelbarrow with medium-gauge steel tray. Tubular 1" diam. steel handles are zinc-plated and have full plastic grips. Reg. 25.98. 09R 066 971 **19.98**

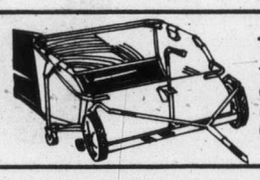

Trailer lawn sweeper

7t. Use with any rider mower or lawn tractor. Cleans a 31" wide path. Picks up grass, twigs, most loose debris. Draw-bar hitch. 09R 065 310 ..... **189.98**

Sears: Hardware(9) Downtown(3rd Floor), Burnaby, Richmond, Surrey, North Vancouver, Nanaimo, Victoria, Kamloops, Kelowna, Chilliwack, Prince George. 24 Hour Teleshop.

Save $3 on 3-pc. patio set

45.88

Sep. 48.97

7u. Strong, multi-color plastic webbing; folding aluminum frames. One 24 x 70" chaisette, two 24 x 32" high chairs. Sep. cost 48.97. 01R 097 423

7v. Chaisette. 01R 091 414 **ea. 22.99**

7w. Chair. 01R 094 414 . . . **ea. 12.99**

Our very best garden set

74.88

Sep. 80.97

7x. Made of the best vinyl tubing and copolymer strapping—both flex to fit your body curves. 72" long chaisette, two 33" high chairs. Sep. cost 80.97. 01R 097 465

7y. Chaisette. 01R 091 466 **ea. 36.99**

7z. Chair. 01R 094 466 . . . . **ea. 21.99**

Economy set at $3 savings

35.88

Sep. 38.97

7aa. Sunshine Yellow 3-pc. garden set with durable plastic strapping. 23 x 68" long chaisette; two 24 x 32" high chairs. Sep. cost 38.97. 01R 097 408

7bb. Chaisette. 01R 091 409. **ea. 18.99**

7cc. Chair. 01R 094 408 . . . . . **ea. 9.99**

Sears: Furniture(1) Phone Enquiries: Downtown Vancouver(5th Floor), 689-4111, Burnaby 433-3211, Richmond 278-5542, Surrey 588-0811, North Vancouver 985-7722, Nanaimo 753-4111, Victoria 595-9111, Kamloops 374-6611, Kelowna 763-5811, Chilliwack 858-5211, Prince George 564-8111.

Great Broadloom Sale!

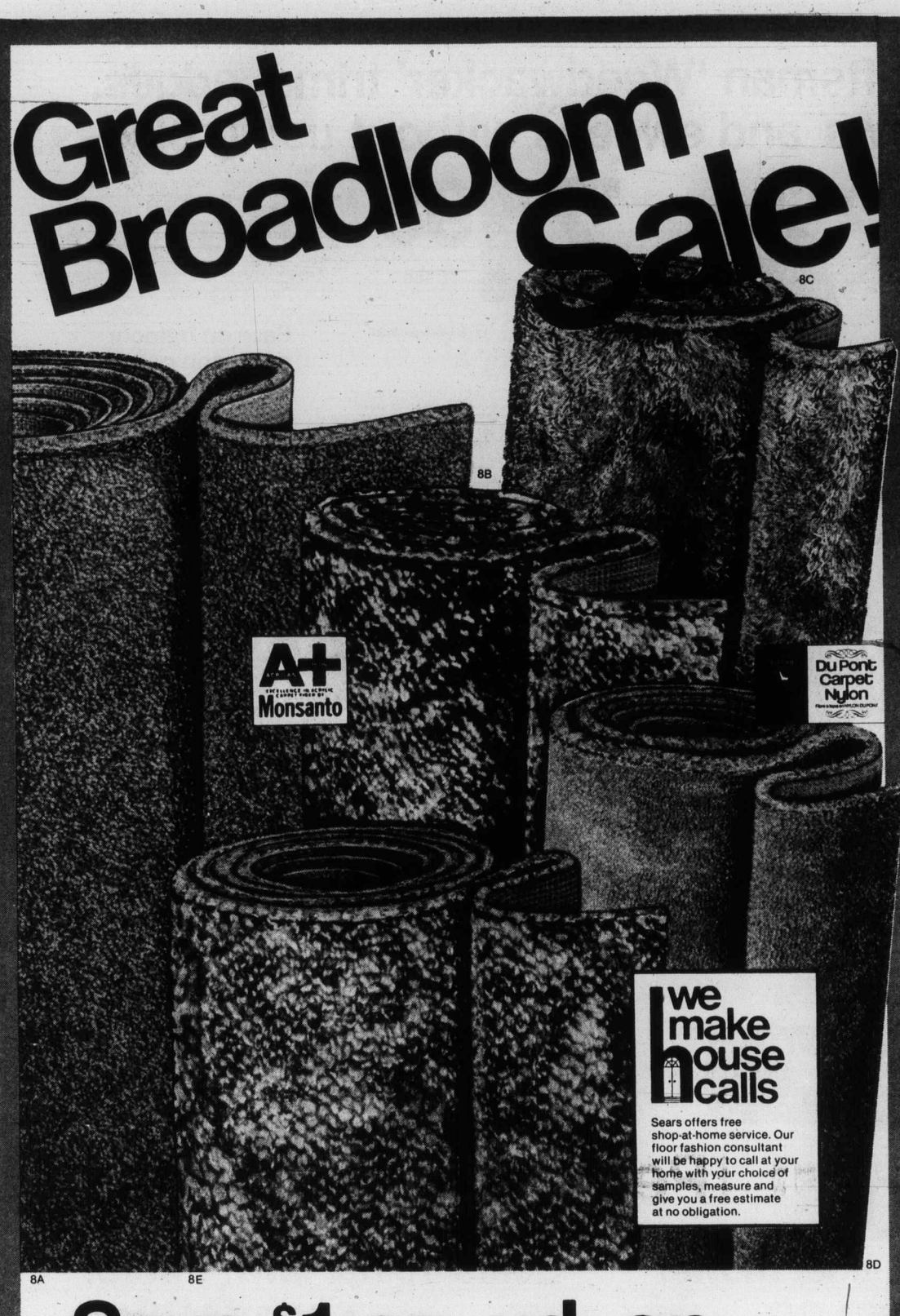

Save $1 sq. yd. on 'Servistwist' carpeting

8a. Here's a carpet for the busy family home of today! Servistwist is a hard wearing, easy clean blend of 80% Acrilan and 20% nylon. Resists stains and spots, resists matting and crushing. Mothproof and non-allergenic. Choose it for your home now, at Sears low sale price! Approx. 12' wide, choice of 13 colors. 37R 011 100.

9.99 sq. yd. Reg. 10.99

Save $3 sq. yd. Dense luxurious carpeting

15.99 sq. yd. Reg. 18.99

8b. 'Deep Reflection'. Sculptured-effect style with subtle-toned colorations. In fashion-flair colors that give maximum decorating flexibility. 100% Du Pont nylon pile. Eleven colors. About 12' wide. 37R 012 300 C

Save $1 sq. yd. Du Pont nylon pile carpeting

7.99 sq. yd. Reg. 8.99

8c. 'Heathercrest'. Great value! Du Pont nylon pile. Bright, low-profile carpet is sculptured for fashion appeal. Easy-care too; most spots and spills can be removed with a damp cloth. 7 colors. Abt. 12' w. 37R 012 320 C.

Save 2.50 sq. yd. Long lasting Acrilan Plus

12.49 sq. yd. Reg. 14.99

8d. 'Courtside'. Soft, luxurious finish is just ideal in any decor-Tough-wearing, long-lasting Acrilan® Plus acrylic pile has outstanding resiliency. Available in ten decorator colors. About 12' wide. 37R 012 240 C

Save $2 sq. yd. DuPont pile yarn is heat set

15.99 sq. yd. Reg. 17.99

8e. 'Grand Luxury' will add a touch of elegance to every room. Du Pont pile yarn is heat-set for texture retention. Easy-care; most spills and stains can be removed with a damp cloth. In 13 colors. Abt. 12' wide. 37R 013 450 C.

Sears: Floorcoverings (37) Phone Enquiries: Downtown (5th floor) 689-4111, Burnaby 433-3211, Richmond 278-5542, Surrey 588-0811, North Vancouver 985-7722, Nanaimo 753-4111, Victoria 595-9111, Kamloops 374-6611, Kelowna 763-5811, Chilliwack 858-5211, Prince George 564-8111.

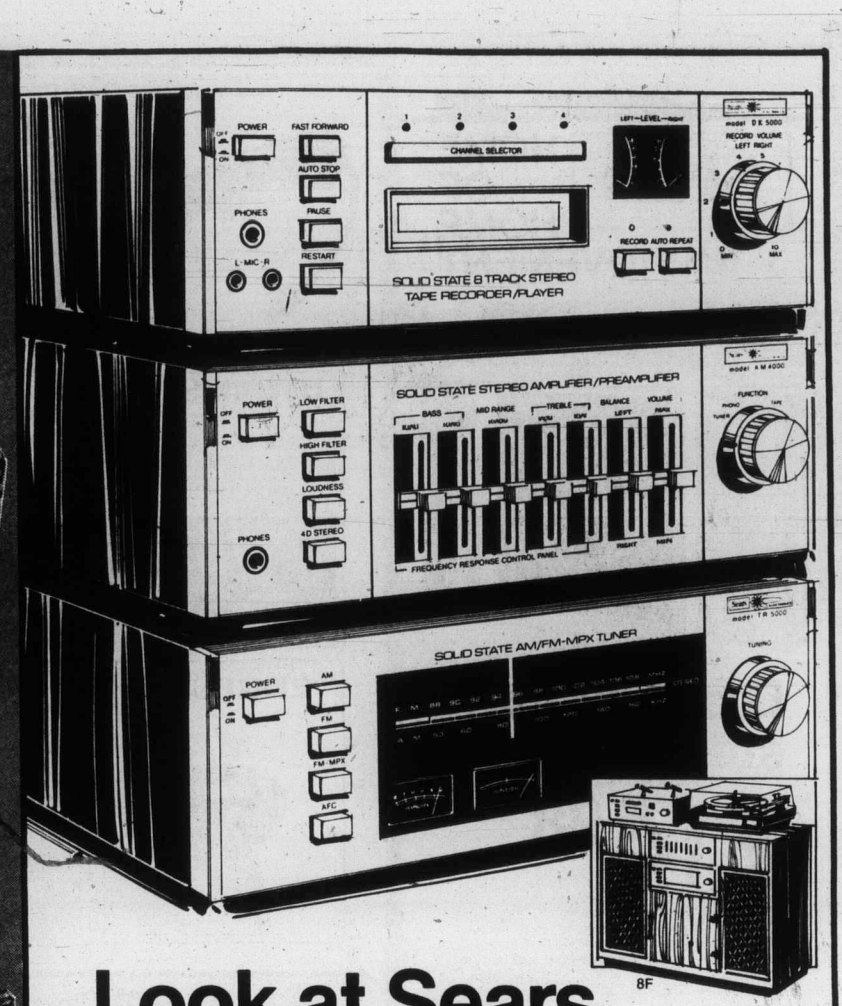

Look at Sears low price on AM/FM-FM stereo plus 8-track play and record

399.98

8f. AM/FM-FM stereo Tuner is all solid state with integrated circuitry. Push-button functions for AM/FM-FM stereo and AFC; Automatic Frequency Control prevents FM station drift. Signal-strength and centre tuning meters.

- **Stereo amplifier/Preamplifier.** All solid state with integrated circuitry.
- **8-track Player/Recorder.** All solid state. Push button controls for power, fast forward, auto., stop, pause, re-start cycle. Left/right VU meters.
- **AM/FM-MPX solid state Tuner.** FM stereo alert beacon. Signal-strength and centre tuning meters.
- **Full-size Automatic Changer.** Magnetic cartridge with diamond needle.
- **Air-suspension type Speaker Enclosures.** 57R 028 448.

8g. Custom-made stand. 57R 045 009. Only **49.98**

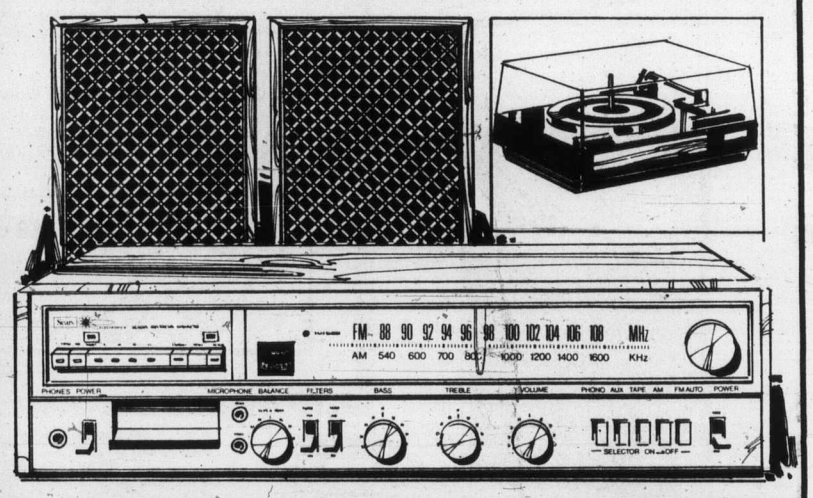

AM/FM-FM stereo 8-track play/record music system

249.98

8h. Packed with great features! Top value! Solid-state receiver with AM/FM signal-strength meter. 8-track tape play/record deck built in. Full size automatic record changer with dual diamond/sapphire needles. Air-suspension type speakers. 57R 028 435.
8j. Stand. 57R 045 010. Only **49.98.**

AM/FM-FM stereo 8-track player/phono music system

199.98

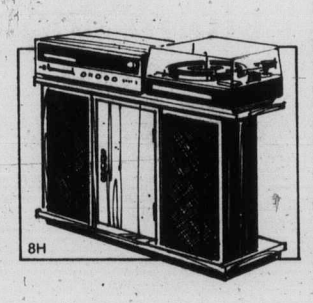

8k. Receiver is all solid-state for dependability. Built-in automatic frequency control. Built-in 8-track player —plays automatically/manually. Full-size record changer. Air-suspension type speaker enclosures. Great value! 57R 028 424
8m. Stand. 57R 045 001. **39.98**

Sears Electronics (57) Phone Enquiries: see opposite. Downtown (4th floor), Burnaby, Richmond, Surrey, North Vancouver, Nanaimo, Victoria, Kamloops, Kelowna, Chilliwack, Prince George.

Sears

anniversary sale

Shop Wednesday, May 10, through Saturday, May 17, while quantities last.

Save $165

4-piece Pine bedroom suite. Make it yours now while it's so low priced!

$499 Reg. 664.92

9a. Hand-rubbed solid Pine tops, fronts and sides. Dark Pine finish is oven-baked for a hard mar-resistant finish. Pine veneers on drawer bottoms. Antiqued metal hardware accents the charm of the Colonial design. Suite includes triple dresser with hutch mirror, 5-drawer chest and spindle bed. 107 463 303/5/7/14. Night table. 017 463 306. Reg. 79.98 **each $69.**

Sears: Furniture (1) Phone Enquiries: Downtown (5th floor) 689-4111, Burnaby 433-3211, Richmond 278-5542, Surrey 588-0811, North Vancouver 985-7722, Nanaimo 753-4111, Victoria 595-9111, Kamloops 374-6611, Kelowna 763-5811, Chilliwack 858-5211, Prince George 564-8111.

Save $7 to $14

Perma-prest drapes in abstract design

pr. 100x63"

41.98 Reg. 51.98

'Metro'. Unusual geometric print combines style and practicality. Rayon and polyester blend. Just machine-wash-dry; no ironing ever. Thermalgard® foam backing. Pinch pleated heading. Hooks are included. In Brown/Black or Orange/Gold. 24R 025 525 B.

9t.	50 x 63"	Reg. 25.98	**18.98 pr.**
9u.	75 x 63"	Reg. 37.98	**29.98 pr.**
9v.	50 x 84"	Reg. 28.98	**21.98 pr.**
9w.	75 x 84"	Reg. 41.98	**34.98 pr.**
9x.	100 x 84"	Reg. 58.98	**49.98 pr.**
9y.	125 x 84"	Reg. 70.98	**58.98 pr.**
9z.	150 x 84"	Reg. 85.98	**71.98 pr.**

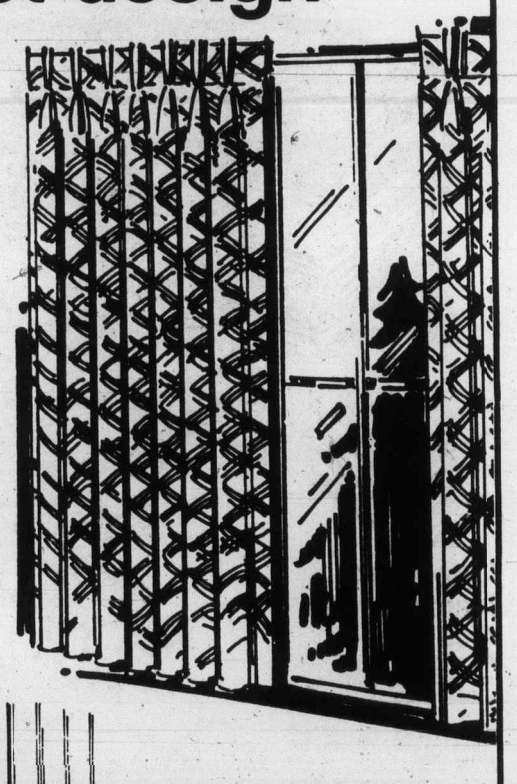

Save $10 to $20

French Provincial open stock, priced to please!

79.98 to 259.98

Sears makes it easy to have the bedroom you want when you want it. Gold color trim accents the graceful curves. White mar-resistant finish. Solid Maple tops, fronts. Drawers have waxed interiors, smooth nylon guides. Canopy bed incl. head and footboard, rails, 4 posts and canopy frame. Canopy is not included.

9b. Canopy bed with rails. 01R 062 191. Reg. 199.98 ..... **184.98**
9c. Night table 01R 062 186. Reg. 94.98 . **84.98**
9d. Vert. mirror 01R 062 180. Reg. 94.98 **79.98**
9e. Double dresser base. 01R 062 181. Reg. 229.98 ..... **219.98**
Bookcase hutch. 01R 062 107. Reg. 119.98 ..... **109.98**
9g. 3-drawer chest. 01R 062 183. Reg. 169.98 ..... **149.98**
Triple dresser base. 01R 062 183. Reg. 279.98 ..... **259.98**
9k. 4-drawer chest. 01R 062 184. Reg. 179.98 ..... **164.98**
9m. Chair. 01R 062 196. Reg. 56.98. . . **49.98**
9n. Student desk. 01R 062 194. Reg. 189.98 ..... **179.98**
9p. Panel bed with rails. 01R 062 190 Reg. 119.98 ..... **99.98**
9r. Hosiery chest. 01R 062 187. Reg. 229.98 ..... **209.98**
9s. Corner desk. 01R 062 195. Reg. 134.98 ..... **119.98**

Sears: Furniture (1) Phone Enquiries: see above. Downtown (5th floor), Burnaby, Richmond, Surrey, North Vancouver, Nanaimo, Victoria, Kamloops, Kelowna, Chilliwack, Prince George.

Just say 'Charge it'
. . . on your Sears *All Purpose Account.* Enjoy it now!

Quilted polyester bedspreads. A buy!

16.97 Twin size

9aa. Put a colorful accent in your bedroom with this all over quilted bedspread. Choice of assorted patterns and plains. Slight irregularities will not affect wearability. Visit your nearest Sears store and choose yours!

9bb. Double size ..... **ea. 17.97**
9cc. Queen size ..... **ea. 19.97**

Sears: Draperies (24) Personal Shopping: Downtown (4th floor), Burnaby, Richmond, Surrey, North Vancouver, Nanaimo, Victoria, Kamloops, Kelowna, Chilliwack, Prince George.

Sears

anniversary sale

Shop 9:30 a.m. Wednesday, May 18 through 5:30 p.m. Saturday, May 21 while quantities last.

48 exterior colors

05 Slate Gray
07 Charcoal Gray
03 Sorrento Gray
08 Molten Black
02 Light Gray
11 Spring Lilac
21 Jade Green Dk.
25 Surf Green
15 Empire Green
16 Heather Green
27 Olive Green
22 Avocado Green
19 Alabaster Green
28 Imperial Green
17 Summer Green
14 Meadow Green
20 Lexington Green
26 Spanish Green
37 Cream
39 Topaz Yellow
34 Pueblo Gold
33 Bronze Gold
36 Citron
35 Sand Gold
49 Light Ivory
50 Copper Brown
58 Driftwood Brown
53 Pebble Beige
52 Chocolate Brown
59 Barcelona Brown
48 Mocha Beige
69 Nutmeg Brown
47 Curry Brown
38 Cane Beige
55 Tan
54 Camel Brown
66 Shell Pink
61 Strawberry Pink
68 Redwood
56 Viking Red
79 Twilight Blue
06 Smoke Blue
78 Shadow Blue
88 Navy Blue
86 Lt. Turquoise
84 Lt. Aqua
89 Ocean Blue
81 Horizon Blue
95 White

Save $5 gal.

Just say 'Charge it'

. . . on your convenient Sears All-Purpose Account. If you don't already have one, arrange to open one today!

This is a Sears best value!

Weather Beater. The name says it. Guaranteed 4 ways. Sears very best low-sheen latex. 48 colors plus White.

10a. Check these features! Guaranteed washability. Guaranteed one-coat coverage. Guaranteed stain resistance. Guaranteed chalk-stain-resistance. Low-sheen exterior finish. Resists weathering, peeling and blistering. What more could you ask but a low sale price? And we've got that too! Covers up to 550 sq. ft. per gal. Dries quickly. Easy soap and water clean-up. Gallon. 30R 020 670 C.

10b. Save 1.25. Convenient quart size. 30R 020 660 C. Reg. 5.39. **Only 4.14.**

11.99 gal. Regular 16.99

Sears: Paints (30) Downtown Vancouver (3rd Floor), Burnaby, Richmond, Surrey, North Vancouver, Nanaimo, Victoria, Kamloops, Kelowna, Chilliwack, 24 Hour Teleshop.

Check Sears low prices on everyday items for your home

Add color with cotton print sheets

Your Choice 4.49 Twin, each

10c. 'Country Patch'. Capture the country mood and look with this charming patchwork-look sheets. Old fashioned printed 100% cotton. The natural fabric for your comfort. Neatly hemmed flats and cases. 'Elasto-Fit' fitteds. Strongly reinforced centre seams. Machine wash and dry. You can afford to stock your linen closet at this low price. Brown or Blue print. 96R 050 090 B series. Twin, flat or fitted **4.49** each. Double, flat or fitted **4.99** each. Pillowcases **2.59** pair.

10d. 'Melody' floral. A symphony of color! A garden of fantasy flowers to delight the eye. At prices to delight your budget. Why not buy all three colors and orchestrate your own bedroom fashions. All cotton sheets have neatly hemmed flats and cases. 'Elasto-Fit' fitteds. Centre seams. Machine-wash and dry. In Yellow/Brown, Pink or Blue floral 96R 050 030 B series. Twin, flat or fitted **4.49** each. Double, flat or fitted **4.49** each. Pillowcases **2.59** pair.

Sears: Household Linens(96) Downtown Vancouver(4th Floor), Burnaby, Richmond, Surrey, North Vancouver, Nanaimo, Victoria, Kamloops, Kelowna, Chilliwack, Prince George. 24 Hour Teleshop.

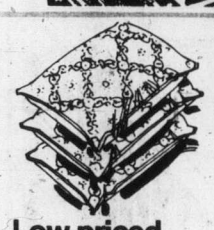

Low-priced foam pillows 2.99 ea. 17 x 24"

10e. Chip foam pillows with printed cotton cover, piped edges. 17 x 24".
96R 043 019. 19 x 25" . . **ea. 2.99**
96R 043 225. 20 x 29" . . **ea. 4.99**
96R 043 226 . . . . . **ea. 6.99**

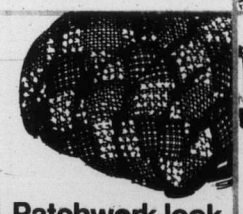

Patchwork-look cotton comforter 10.99 ea., twin

10f. Polyester-filled. Pink, Blue or Gold color. Twin. 96R 044 690 **ea. 10.99;** dbl. 96R 044 691 **ea. 14.99;** Queen. 96R 044 692 **ea. 18.99.**

Moisture-proof mattress covers 1.99 Twin, contour, ea.

10g. White vinyl. Twin contour. 96R 041 230 **ea. 1.99;** dbl. 96R 041 231 **ea. 2.59;** twin zippered. 96R 041 232 **ea. 2.99;** dbl. 96R 041 233 **ea. 3.69.**

Quilted White mattress pads 5.99 Twin, anchor, ea.

10h. 100% polyester. Twin anchor style. 96R 042 320 **ea. 5.99;** dbl. 96R 042 321 **ea. 7.99;** twin contour. 96R 042 325 **ea. 7.99;** dbl. 96R 042 326 **ea. 9.99;** Queen. 96R 042 327 **ea. 11.99.**

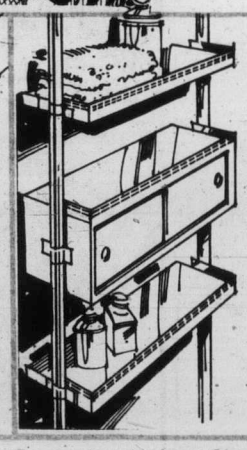

Economy enameled steel bath organizer 22.99 each

10k. Spacesaver has 23 x 8 x 7" cabinet and two 23 x 8" shelves. Poles extend 7'8" to 8'4". In Chocolate Brown, White or Gold color. 96R 029 219

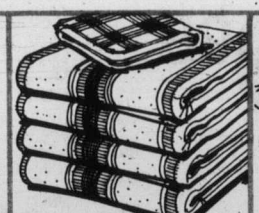

Tea towels 3 for 1.39

10m. Asst'd. stripes on linen/cotton blend. 20 x 30". Pkg. of 3. 96R 018 180

10n. Cotton dishcloths. 6 in pkg. 96R 017 391 . . **2 pkgs. 1.88**

Tablecloth 2.69 ea. 52" x 52"

10p. Orange, Brown, Red reverses to complementary check. Vinyl. 52 x 52". 96R 016 130 **ea. 2.69;** 52 x 70". 96R 016 131 **ea. 3.69;** 52 x 90". 96R 016 133 **ea. 4.69;** 60" round. 96R 016 134 **ea. 5.69.**

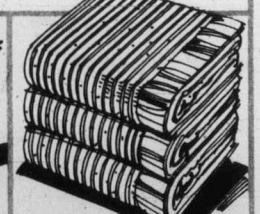

Blanket value! 6.99 twin/double

10q. Nylon/rayon thermal blanket for all-season use. In Blue, Pink, Green or Gold color. Twin/double. 96R 062 622 **ea. 6.99;** double/queen. 96R 062 623 **ea. 9.99.**

Simpsons-Sears Ltd. Satisfaction guaranteed or your money refunded. 'Reg.' or 'was' refer to Simpsons-Sears prices.
24 Hour Teleshop VICTORIA 595-3161 • Hillside Centre, 3190 Shelbourne Street • Open daily 9:30 to 5:30; Wednesday, Thursday and Friday till 9